In Three Parts—40 Pages
PART I—TELEGRAPH SHEET—16 PAGES

"Sail on, sail on, and on and on."

The Times of LOS ANGELES

GREATER SOUTHERN CALIFORNIA

MONDAY MORNING, MARCH 2, 1925

DAILY, 5 CENTS. SUNDAY, 10 CENTS.

Liberty Under Law—Equal Rights—True Industrial Freedom

SEEK CAUSE OF QUAKE

Scientists Appeal to London

Yerkes and Harvard, on Top of Wave, Are Unable to Determine Center

Says Few New York Will be Some, Eventually, of Major Disaster

[BY A. P. NIGHT WIRE]

NEW YORK, March 1.—Scientists gathered today to determine the cause and the center of the great disturbance which caused the earth to roll and toss in its bed last night.

Seismographs at Fordham and other universities were literally "shaken" by the wave and it was impossible to determine the center. Inquiry was made to Oxford University in London. Scientists there said the quake had been registered imperfectly that sufficient data for a statement did not exist. A Canadian observatory said the center at the mouth of the Shadow River, in Michigan.

Dr. Fay Ingalls, in charge of seismographs at the Museum of Natural History in New York, stated that rumors were caused by the falling of a rock mass along a fault known as Logan's Fault. He said the last earthquake experienced here in 1914, was attributed to a fault.

Another published opinion of a scientist held that an earthquake was impossible in New York because the increased weight was constantly being placed upon a "fault" line in the bedrock directly under the city, was recalled. Others said the tide yesterday seemed to be at lowest point was considered as having possible connection with the tremor. Efforts to connect the quake with the recent explosions was scoffed at by others, who said that danger of earthquake was least during the winter.

Perhaps the most debated question as to whether the skyscrapers of New York will ever be tumbled down by the heads of its millions of people was renewed by the tremor last night. Opponents of the belief that the solid bedrock upon which the city is built, is an effective safety device.

Dr. Todd's fear that the sky-scrapers would sway to and fro and the shudders of the earth might fulfilled Dr. Todd's prediction that a tremor here would be followed by "a gentle quivering from nowhere."

INAUGURATION WILL BE DRY

Prohibition Squads to Aid Police in War Against Wet Celebration

[BY A. P. NIGHT WIRE]

WASHINGTON, March 1. The prohibition authorities and the Washington police are trying to make it as hard to get a drink in Washington March 4 as it is to find a waterhole on the Sahara. They want no embarrassing indiscretions for the thousands of visitors to talk about back home.

Police Commissioner Oyster and Superintendent of Police Sullivan have ordered the strictest vigilance during the inaugural period, and have gone even so far as to warn that there'll be a shakeup in any precinct which evidences a laxity in keeping out the liquor invader.

COOLIDGE'S FATHER TO RIDE IN RIG

First Leg of Trip to See Son Inaugurated to be Made by Horse and Buggy

[BY A. P. NIGHT WIRE]

PLYMOUTH (Vt.) March 1.—Col. John C Coolidge will drive his own rig on the first leg of his journey to Washington to see his son, Calvin, inaugurated as President.

He told today of the plans for his journey, the third to Washington since his son became Vice-President four years ago. Early tomorrow morning he will hitch his horse to a buggy and drive the twelve miles to Ludlow. Then he will stable his horse to await his return.

Col. Coolidge will attend the regular monthly meeting tomorrow of the directors of the Ludlow Savings Bank, of which he is vice-president. At 7:40 p.m. he will board the special train from Burlington, which connects with the Washingtonian at Bellowes Falls, arriving in Washington at 9:25 Tuesday afternoon. As the guest of Gov. Franklin S. Billings he will occupy a stateroom in the Governor's private car.

Col. Coolidge, having once himself administered the oath of office to the President with the use of the family Bible, by lamplight in his own home, did not appear to be particularly impressed by the ceremony about to be performed.

DAWES AND HIS PARTY ARRIVE QUIETLY

WASHINGTON, March 1.—Charles G. Dawes, the Vice-President-elect, arrived quietly in Washington today in the vanguard of those who will come to the capital this week to witness the inaugural ceremonies.

(Continued on Page 2, Column 5)

THE DAY'S NEWS SUMMED UP

WEATHER. Clear. Wind at 5 miles velocity, 10 miles. Thermometer highest 85 dec., lowest 50. Forecast for Los Angeles and vicinity: Fair. For complete weather data, see last page of this section.

MOTORS: Radio, Page 8. Women's Pages, Clubs, Society, Page 6. Part II. Marriages, Births, Deaths, Financial, Pages 12, 13. Part I. News of South-land. Page 10. Part I. Motor Truck Parts on Page 11. Part I. Comics, Page 11. Part III.

SPORTS: Page 6. Part I.

LA FIESTA IN SPANISH. Page 7. Part II.

SHOPPING NEWS. Page 15. Part II.

ASTRO: Father Ricard predicts storms for March and rainfall for season is said possible. Page 1, Part II.

Musical hour open-air concert by Municipal Orchestra at Hollywood. Page 1, Part II.

Fifty-foot sails for south to join Fascist squadron in sham naval operations entire Mediterranean base here. Page 1, Part I.

Chinese overcome as bandits sweep stores in heart of South Broadway. Page 1, Part II.

Fire at Long Beach seance followed by youth in dying condition, relatives present at time, six persons. Page 1, Part II.

Air service by airplane to connect San Diego and Los Angeles. Page 1, Part II.

Mrs. McConnell spry and active on her ninety-ninth birthday. Page 1, Part II.

Leap Day to appear in court on charge of throwing husband. Page 2, Part I.

Man accused in plot to extort money from president under name of Smith; police report connection. Page 2, Part II.

Mrs. Rasmussen, screen actress, in reconciliation with husband.

Beverly Bayne, but she intimates divorce suit is planned. Page 20, Part II.

Five suspects were captured during the week-end in crime wave in which twelve hold-ups were reported to the police. Page 5, Part II.

Parrish to fire barrage of health statistics refuting false stories about conditions in California. Page 2, Part II.

County dry squad arrests eighteen persons and seizes two automobiles and a quantity of liquor in series of raids. Page 20, Part II.

Purchase of Bishop area tracts indicates city is living up to plan to buy Owens Valley land. Page 20, Part II.

Council to decide today which type of traffic signal will be adopted by city. Page 2, Part II.

Woman sues for share in Gross estate on grounds that she lived with late Hollywood property owner as wife. Page 1, Part II.

PACIFIC SLOPE. Hearing to be held today on legislative bribe rumor in connection with Chinese herb bill. Page 2, Part I.

GENERAL EASTERN. John J. McNamara will get hearing today in Indianapolis on four indictments charging blackmail in labor war. Page 1, Part I.

Eastern scientists seek cause and center of earthquake which was felt throughout the East Saturday night from Chicago to the Atlantic Coast. Page 1, Part I.

Federal customs official killed by bomb at Niagra Falls. Page 1, Part I.

WASHINGTON. Many administration bills will not be passed at this session of Congress, which closes Wednesday; leaders hope to dispose of all supply bills but see no hope for passage of farm relief legislation. Page 1, Part I.

Special Board of Engineers, in making a report on the Columbia Basin project, says it is physically feasible and suggest an inquiry into the financial phases. Page 2, Part I.

Rise in sugar held remote as Department of Agriculture predicts increased crop for coming season. Page 1, Part I.

FOREIGN. Premier Mussolini's illness known to be serious, and feared mortal; Fascisti censorship suppresses truth concerning his condition. Page 1, Part I.

British Foreign Office issues memorandum outlining policy, in which it declares France and Belgium must be guarded to protect England and "security is first consideration of nation." Page 1, Part I.

MANY BILLS HELD UP

Some Backed by Administration

Little Prospect for Farm Relief Legislation; May Pass Harbor Bill

Supply Measures Expected to be Disposed of Say Leaders

[BY A. P. NIGHT WIRE]

WASHINGTON, March 1.—With only two days and a half to go, the Sixty-eighth Congress probably will not pass any of the several important administration measures remaining on its calendar.

While it appears likely that there will be a last-minute fight over reclamation projects in the Interior Department appropriation bill, leaders believe they will be able to dispose of all the regular supply measures before adjournment sine die at noon Wednesday.

In addition they expect to get final action on the rivers and harbors authorization bill, which was passed last night by the Senate. Differences with the House on several scores amandments remain to be adjusted, but the big obstacles to agreement were removed when the Senate refused to attach riders for the Cape Cod Canal purchase and the Gooding long and short-haul railroad proposal.

While the Senate Agriculture Committee will undertake tomorrow to report a farm relief bill, there is little prospect of enactment of the recommendations of the President's Agricultural Conference because of differences between administration leaders and members of the farm bloc as to the form the legislation should take.

Republican leaders favor Senate action on the Dickinson bill, which the House approved as a substitute for the Capper-Haugen cooperative marketing measure, but members of the farm bloc desire to throw the Dickinson proposal into discard because they agree with Chairman Carey and other members of the President's conference, that there had better be no legislation than to have this measure enacted.

Among other measures that appear doomed are the Underwood Muscle Shoals leasing bill, the Cramton measure to reorganize the prohibition unit, the McFadden branch banking proposal, the $150,000,000 public buildings bill, which has received House approval, and the Anthony migratory bird refuge measure.

While both House and Senate will hold sessions day and night before adjournment, leaders are convinced that they can do little more than clean up conference reports on the appropriation bills and odds and ends. They are satisfied that efforts to complete consideration of any of the important administration measures would be useless.

Body on Track Believed That of Atlanta Woman

[EXCLUSIVE DISPATCH]

EL CENTRO, March 1.—The body of a well-dressed woman found on the Southern Pacific right of way, thirty miles south of Niland yesterday, was brought to El Centro today and is being held for identification. She is believed to have fallen or jumped from a fast train and to have been killed by striking her head on the roadbed.

According to Southern Pacific officials, the woman may be Mrs. Mattie Fields, bound from San Francisco to Atlanta, whose effects, without an owner, were discovered on a train in Arizona. There were no marks in her clothing, but she wore a wedding ring inscribed, "L. A. to Mattie. August 3. 1897." She was fully dressed but wore no hat or coat.

A track walker found the body. The spot where it was found is in the heart of the desert, and it is not believed the woman could have come there except on a train.

Supt. Whelan of the Southern Pacific at Los Angeles reported to Coroner Lemon that there were no papers in the baggage found on the train, except a card bearing the name, "Dr. Ellis, Atlanta." The Atlanta authorities have been asked to see if they can locate any friends or relatives of the woman.

Sues to Recover From Parents of Bride of a Day

[EXCLUSIVE DISPATCH]

SAN DIEGO, March 1.—Suit for $5000 damages has been filed here by Paul B. Jones against his father-in-law and mother-in-law, Mr. and Mrs. H. R. Frecker, on the grounds that they came between him and his bride immediately after the wedding ceremony more than a month ago, and have since refused to allow her to live with him.

Jones sets forth that he was prepared to furnish a home for his bride, but that her parents refused to recognize him as their son-in-law. Furthermore, the petition cites, Fracker made threats against the life of the unwelcome bridegroom.

Jones and Virginia A. Fracker were married here on January 16. The next day, Jones asserts, the bride was taken from him and he has not been permitted to see her since.

BRITISH SECURITY PLACED FIRST IN FOREIGN POLICY

Chamberlain Says Belgium and France Must be Protected; Europe Full of Danger

BY JOHN STEELE

[BY CABLE—EXCLUSIVE DISPATCH]

LONDON, March 1.—A memorandum, expounding the principles of the British policy in view of the new situation in Europe, has just been circulated by Austen Chamberlain to the members of the Cabinet, ambassadors, and other officials, and for the first time in over ten years sets definite lines whereon the British action in international affairs will be conducted. Mr. Chamberlain, it is understod, complained when he became Foreign Secretary, that he found no such guide and since 1914 Great Britain has been living, diplomatically, from hand to mouth with no clear line from which to orient a policy under all condiitons.

The memorandum begins by setting forth the main factor to be considered—British security. All else is secondary. The position of Europe, he says, is full of uncertainty and incalcuable danger. The only possible British policy is to consult the British interests, leaving the League of Nations at some future time to develop into an instrument of international peace. From the point of view of the British interests, considering the question of British defense, meaning both defense of the empire and heart of the empire, it is made clear that a policy of isolation, preached from some insular minds, is out of date.

SAFEGUARD NEIGHBORS

Aerodynamics has transformed the channel from a barrier of military importance into a ditch without military values. It is a matter of supreme importance, therefore, to prevent any continental power from obtaining full control of all the coast line. If Germany invaded France or Belgium a situation is created opening Great Britain to aerial attack, and, therefore, it is of supreme importance to guarantee France and Belgium against anything of the sort happening.

A policy of isolation is all right for the United States, safe behind two oceans, but for Great Britain to pretend isolation from European affairs is to proclaim impotence and invite attacks. The situation of France and Belgium must be considered from the view-point of British security alone, but whatever is done must be publicly, for it was the secrecy of the prewar Franco-British arrangements that allowed Germany to embark in war. If Germany had known in 1914 that the British Empire would assist France against any invasion of its territory and that infringement of the Belgium neutrality would necessarily bring about immediate British action, there would have been no war.

Since America refused to ratify the security pacts insecurity had been created in Europe and France had been forced into a policy of adventurous expeditions. Instead of concentrating on economic reconstruction which would permit it to pay its debts, it had organized Europe into an armed camp to oppose the spirit of revenge of Germany, against which it regarded itself safeguarded only by the temporary expedient of the Rhineland occupation.

GERMANY NOT DESTROYED

Germany is not destroyed by the war and is recuperating. To destroy in it a feeling of revenge it must be brought in the comity of European nations and made a cooperating member of the League. This cannot be done without the good will of pacified France. To pacify France and allay its justified fear, it is necessary to give it a measure of guarantee that its territory will not be invaded.

But the British empire must give a definite, limited guarantee which it is prepared to keep at any cost.

(Continued on Page 2, Column 5)

WOOD MAY LEAVE STATE

Pennsylvania Executive Offers California School Head Similar Position in Keystone State

[EXCLUSIVE DISPATCH]

HARRISBURG (Pa.) March 1.—Gov. Pinchot has been in communication with Will C. Wood of Sacramento, California Superintendent of Public Instruction, with a view to engaging Wood's services as State Superintendent of Public Instruction in Pennsylvania. The outcome of the negotiations will not be known until the resignation of Dr. J. George Becht, the incumbent, has been handed to Gov. Pinchot.

Dr. Becht at present is ill in the hospital in this city and his failing health, it is said, will not permit him to resume the duties of his office.

Gov. Pinchot came to know Mr. Wood through Senator Hiram Johnson. Johnson and Pinchot were close friends during the halcyon days of the Progressive party and the Roosevelt campaigns.

WOOD PROMISES STATEMENT FOR TODAY

[EXCLUSIVE DISPATCH]

SACRAMENTO, March 1.—Will C. Wood, State Superintendent of Public Instruction, probably will accept appointment to a similar position in Pennsylvania, it was admitted tonight by two close personal friends upon Wood's return from a conference with Gov. Pinchot. Wood was ill upon his return to Sacramento tonight and declined to be interviewed, announcing that a statement will be issued tomorrow.

The position of State Superintend of Schools in Pennsylvania carries a salary of $12,000 a year, while Wood, as head of the California schools, receives $5000 a year.

Gov. Pinchot is said to have offered Wood the appointment for four years upon the resignation of Dr. J. George Becht, the incumbent.

WOOD RUMOR STARTS POLITICAL TALK

News that Will C. Wood, State Superintendent of Public Instruction, was negotiating with Gov. Pinchot of Pennsylvania for appointment to a similar position in that State was received with interest by those associated with California State politics.

Allied with the Johnson-McCabe wing of the Republican party in the State, Wood has been credited with ambitions to run for Governor in 1926. He has been a continuous and vigorous opponent of the Richardson administration, and took a personal hand in the campaign preceding the organization of the present Legislature in an effort to defeat the Richardson candidate for Speaker of the Assembly and President pro-tem of the Senate.

Wood has been connected with the State school department since 1914, having been appointed commissioner of secondary schools under the Johnson administration and being elected State Superintendent of Public Instruction in 1918, taking office January 6, 1919.

HINTS CZAR DEBT PAYMENT

Soviet Envoy Says Question Will be Investigated; Avers Japanese Treaty Warning to America

[BY CABLE—EXCLUSIVE DISPATCH]

BERLIN, March 1.—The Russo-Japan treaty is a warning to America, declares Karakhan, soviet envoy to China, in a striking article in this morning's local Communist organ, the Rote Fahne.

Another noteworthy point in Karakhan's statement is a direct hint that soviet Russia is willing to consider payment of Russian debts contracted under the Czarist regime. Alluding to Russia's attitude toward the Portsmouth Treaty which ended the Russo-Japanese War and came up for considerable discussion in the negotiations preceding the Russo-Japanese Treaty just concluded, Karakhan writes:

"The question of Czaristic debts and of Japan's claims on Russia and vice versa will be investigated later."

RUSSIA STRENGTHENED

According to Karakhan the Russo-Japanese Treaty signifies a great strengthening of Russia's position on the Pacific, especially because of the restoration of Russian privileges on the Eastern Chinese Railway. He adds:

"The treaty has even greater significance for Japan than for Russia. The threat of Japanese isolation is ended by the presence of a power friendly to Japan on the Asiatic continent. What the Russo-Japanese Treaty means to the Japanese is proved by the indescribable joy sweeping over Japan when the treaty became known there.

"Russia is planning economic co-operation of vast scope with Japan which will allow us to develop our productivity and supply Japan with Russian raw materials so she will not fall into complete dependence upon America and England.

"Reports from America show that Americans realize the disadvantages resulting from lack of relations with Russia. These reports also voice American fears that Russo-American negotiations may be as long and difficult as our negotiations with Japan. As a matter of fact, however, Russia is not separated from America by

(Continued on Page 2, Column 7)

RICH FIND IN CARTHAGE

Cemetery is Seen as History Aid

Excavators Tell Good Omens as De Prorok Arrives to Open Field Work

Tunisian Government Moves to Assist Archeological Research Efforts

[BY CABLE—EXCLUSIVE DISPATCH]

CARTHAGE (Tunis) March 1.—Lucky omens greeted Count Byron Kuhn De Prorok on his arrival here today to open the field work of the most important scientific expedition ever undertaken for the excavation of ancient Carthage. On landing at Tunis the Count received word from Father De Latire—the expedition's expert on early Christian antiquities who has been carrying on the excavation of Carthage for forty years—that he had just unearthed an early Carthaginian cemetery, whose inscriptions were likely to yield invaluable data.

Count De Prorok went immediately to join Father De Lattre at Carthage, but, meeting en route some of his own workmen, who had already resumed digging up the sanctuary of the Goddess Tanit, they showed him an important find they had made of a small porphyry statue which the Count believes to be the head of a priest of Tanit—the first one discovered here. Though it is thought to be a work of the third century, it is remarkably well preserved, except that the statue is broken across the breast and that the lower half of the body is missing.

The arrival next week of Prof. Kelsey and twenty American, French, British and Canadian scientists attached to the expedition, is eagerly awaited in order to determine the exact importance of these finds, but it is evident that the work is starting most auspiciously this season.

TUNISIAN AID

Further proof of this is the fact that the Tunisian government has just voted 1,000,000 francs to buy "Valley Guno," alongside Carthage, to set it aside for archeological researches. This will help the work of the expedition enormously, as one of the great obstacles to the excavations is the activity of local real estate agents, who are dividing up Carthage into lots and rapidly building up a suburban town over the buried city.

The first work will be the making of a contour survey of the site of Carthage, which has never been done before. This will be started immediately by Edward Stoever, director of excavations, who arrived with Count De Prorok. Meanwhile Count De Prorok is scouring the country for Arab workmen to carry on the digging so that all will be ready when the Kelsey party arrives.

IMPORTANT FINDS

Count De Prorok, the young Polish nobleman, and Father De Lattre, who for five years have led the French archaeological expedition in Northern Africa, have made some of the most astounding and interesting discoveries. Count De Prorok's work is being centered mainly in the unearthing of ancient Carthage, the civilization of which little or nothing is known. Its arts and literature disappeared with its destruction.

The great capital of Hannibal and Dido was the city of its time. It vied with Rome for the leadership of the ancient world. Rome grew fearful of its power and Cato, a leading Roman Senator known as Cato the Censor, condemned the city to destruction Scipio, a noted Roman general known as Scipio Africanus, executed Cato's sentence and destroyed the marvelous Tunic city, wiped it off the earth, the historians say, and sowed the ground with salt that nothing might grow there again.

But Count Prorok could not believe that a city of large population with the architecture development it must have possessed could be completely destroyed. He claimed that so far as is known, it was in existence about 1000 B.C. to 146 B. C.

WRONG LOCATION

After working with the French archaeologists four years the Count decided that excavations were being made in the wrong place for the discovery of the Punic capital, and found basis for his belief some three miles west of Carthage. That is where he is working now and where he hopes to and has in many instances, found some of the richest antiquities of all times.

Strange and wonderful things have been dug from the ruins. They have unearthed portions of the great temple of the Goddess Tanit, and have found that streets, parts of residences, of other temples, cemeteries, etc., are there awaiting the excavator. Although they are only at the beginning of their researches, they have found a terra cotta organ 2000 years old, with pipes and pedals; a pair of thick-lensed spectacles, basilisks, perfume vaporizers through which perfume was blown upon the women, vases, jewels, lip sticks, ear rings and other treasures to indicate the high civilization which prevailed in Carthage and which confirms the picture of the times given by Gustav Flaubert in his novel, "Salammbo."

Count De Prorok told of the discovery of a sunken Greek ship on which had been found twenty-eight fine bronze and marble statues of 300 B. C. They have already been placed in the museum in Tunis.

In New York last November the

(Continued on Page 2, Column 3)

QUEEN'S BOB CAUSES STIR

Elizabeth of Belgium Has Her Tresses Shingled Despite Protests

[BY CABLE—EXCLUSIVE DISPATCH]

PARIS, March 1.—The Belgian Embassy is obliged to deny reports of ructions in the Belgian court as a result of Queen Elizabeth's drastic decision to shingle her hair. Paris and London are both full of rumors to the effect that the Queen's whole staff of ladies-in-waiting and maids-of-honor resigned when Her Majesty had her hair shingled last Thursday night in defiance of their wishes.

It is stated that no resignation has taken place and none is expected, although Queen Elizabeth is known to have had some sharp disagreement with the court on the subject. She is the only sovereign, who has ever shorn her locks and she has not yet appeared in public with her shingled head.

KILLS HER BROTHER TO END AGONY

Vicar's Sister Declared Insane and Placed in Asylum After Tragedy

[BY CABLE AND ASSOCIATED PRESS]

LEICHESTER (Eng.) March 1. An extraordinary tragedy, involving the taking of life under peculiar circumstances, occurred in the vicarage of Hangerton Leicestershire.

The vicar, the Rev. William Bettison, after celebrating communion this morning, returned to the vicarage for breakfast. Later he retired to his study, from which shortly came the sound of a shot. The vicar's sister, Miss Bettison, who with her brother and a housekeeper, were the only occupants of the vicarage, went to the study and found her brother lying on the floor. A sporting rifle was beside him and there was a wound on his body. There is no telephone in the vicarage, and therefore Miss Bettison went to the postoffice and telephoned a doctor who lived four miles distant. She then returned to the vicarage and re-entered the study, refusing to permit anyone else to come in.

A little later another shot was heard inside the study, and Miss Bettison came out.

"I asked him if he would live, and he did not reply," she said. "I saw he was dying in agony, so I shot him to put him out of his pain."

Miss Bettison was arrested, and after an examination declared to be insane and was taken to an asylum.

Shaw Retiring From Literary and Play Fields

[BY CABLE—EXCLUSIVE DISPATCH]

LONDON, March 1.—George Bernard Shaw is giving up playwriting, announcing his retirement from the British world of active drama and literature. Mr Shaw has written Archibald Bebear, Irish theatrical producer, declaring:

"I am afraid the time has come when I must leave writing Irish plays—indeed, all sorts of plays—to younger men."

The announcement strikes London completely as a surprise. It is believed Mr. Shaw will clean up numerous writings he is working on before he retires.

MUSSOLINI STRICKEN

Fascist Censors Suppress Truth

One Opposition Paper States It Has Proof That He is Stroke Victim

Ailment Generally Declared to be Similar to Malady Suffered by Lenin

BY GEORGE SELDES

[BY CABLE AND ASSOCIATED PRESS]

[Copyright, 1925, by the Chicago Tribune]

ROME, Feb. 28.—(By mail to Paris to avoid censorship.) Owing to the Fascisti government having attempted the mideaval or Bolshevik idea of press censorship, resulting in the complete muzzling of public opinion, it has become impossible to find out the truth of Premier Mussolini's condition. It is certain, nevertheless, that Premier Mussolini did not suffer from slight influenza, as was officially announced, but that some serious, perhaps mortal, malady had stricken Italy's great leader.

One of the opposition newspapers declared today that it had undoubted proof that Premier Mussolini suffered a stroke. Everybody that knows anything about him avers Premier Mussolini suffered a hemorrhage, but some say a hemorrhage of the brain and others say of the intestines. It is generally agreed that Premier Mussolini suffered fainting spells, which may be due to a tumor or ulcer of the stomach. In any event, Premier Mussolini's illness generally is declared to be very similar to Nicolai Lenin's, and another coincidence is the manner in which both governments suppressed all news but official bulletins on the Dictator's health.

One of the wildest rumors born of the suppression is that the Italian Crown Prince shot Premier Mussolini. It is generally believed that this rumor was based on a dispute between the heir to the throne and the dictator, who has made the Italian throne even smaller and more useless than during the Socialist premierships.

Another rumor which the Foreign Office officials laugh over is that Premier Mussolini's pet lion, which is now almost two years of age and is kept at the palace but still is tame and affectionate, might have scratched the dictator on his last visit, the scratch developing blood poisoning.

Such rumors have gained considerable belief because Italy could not place confidence in the newspapers, which conflicted daily when printing any matter which the capricious censors dislike.

Hardly anybody now believes the influenza story, and when Friday's bulletin officially stated that Premier Mussolini's real malady ger it was the first admission that the dictator's life actually had been endangered during the week. Premier Mussolini's real malady may never be disclosed, but the report that the Premier needs long, fastidious treatment holds confirmation by those who say that it was a malignant tumor of the stomach, causing considerable loss of blood.

The reconvention of the Senate and Chamber of Deputies has been indefinitely postponed, despite the fact that several important bills are pending. Until today the attending physicians, which, beside Prof. Gastinanelli, include Senator Marchiafava, leading clinical adviser, and the Pope's consulting physician, refused to set the date of the Premier's return to his duties, and therefore the date for the reopening of Parliament cannot be set. During Premier Mussolini's illness nobody was allowed to visit him except the chief of the Cabinet and his private secretary.

Should Premier Mussolini need a long rest after his complete recovery, Fascist circles believe Minister Federsoni will represent him in the Chamber and Senate.

M'NAMARA CASE UP TODAY

Ex-Convict to be Arraigned in Indiana on Four Blackmail Indictments

[EXCLUSIVE DISPATCH]

INDIANAPOLIS (Ind.) March 1.—John J. McNamara, confessed dynamiter and ex-convict, is to be arraigned before Judge James A. Collins in the Marion Criminal Court tomorrow morning on four indictments charging blackmail, four of eight indictments which grew out of the two-year union labor war in Indianapolis.

The labor trouble started soon after McNamara returned from San Quentin prison, where he served ten years of a fifteen-year sentence for complicity in the dynamiting of the Los Angeles Times Building in 1910.

In all probability his counsel, Charles E. Cox, former judge of the State Supreme Court, and wealthy champion of unions, will ask for a change of venue from Judge Collins.

Collins was judge of the City Court in 1911, and it was he who turned McNamara over to the Los Angeles police for trial.

PLANS NOT DIVULGED

Cox refuses to talk at all of his plans of battle for freedom of the dynamiter. He has become bitter against William H. Remy, prosecutor, who led the grand jury in its investigations, and Eph Inman, noted criminal lawyer retained to prosecute the case. It is expected a motion to quash the indictments will follow the plea for a change of venue.

The Criminal courtroom has been remodeled since he was in it last. Now there is only one entrance from the spectators section to the counsel tables and defendants' row and that entrance is directly in front of the door between the clerk's office, at the side of the bench and Judge Collins's private office. And in front of that door, there hangs a picture of nine men, men on whom McNamara and his gang long years ago swore vengeance. They are the men whose work led him to San Quentin.

In the center is Federal Judge Albert B. Anderson, now of the United States Circuit Court of Appeals, before whom thirty-four of McNamara's colleagues were convicted. On the right is Judge Collins, William J. Burns, nationally-known detective, whose work brought McNamara and his gang to justice and Capt. William Holtz and Chief Martin Hyland of the city police department, who arrested McNamara. On the other side are Thomas R. Marshall, then Governor of Indiana, who honored the requisition of Gov. Hiram Johnson of California; Ed Smith, United States Marshal, who took his accomplices to the penitentiary, and Charles Miller, United States District Attorney and his assistant, James Noll. And below that picture is a photograph of a gallon can of nitroglycerin with time fuse, which was confiscated in one of the raids—all a grim reminder of the desperate death-dealing lawless past which McNamara cannot help but see as he walks into the courtroom in the morning.

THIS CLASSIFICATION CONTINUED ON PAGE 12, PART V

OUR HISTORY IN PICTURES 38 The Seeds of Self Government. by J. CARROLL MANSFIELD

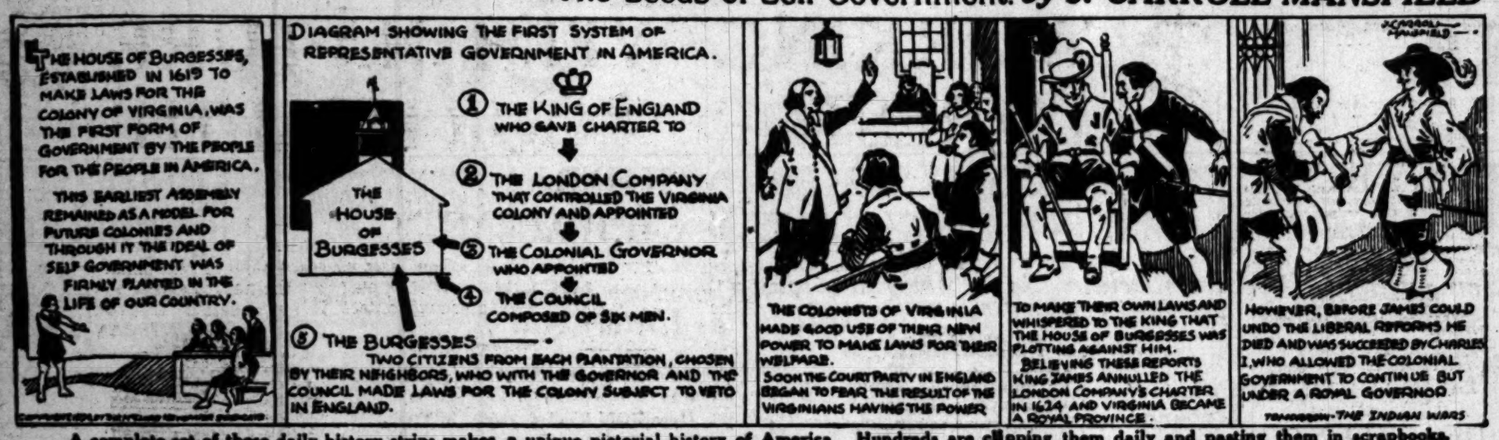

A complete set of these daily history strips makes a unique pictorial history of America. Hundreds are clipping them daily and pasting them in scrapbooks.

HEARING TODAY ON BRIBE RUMOR

Assembly Committee to Quiz Chinese Witnesses

Charge of Extortion on Herb Measure to be Aired

Senate "Cinch" Body to Act Only in Case of Complaint

[BY A. P. NIGHT WIRE]

SACRAMENTO, March 1.—Public hearings in connection with charges of Chinese herb dealers and doctors that an attempt was made to extort money from them to head off the passage of the Smith herb bill, will get under way tomorrow afternoon. Chairman Graves of the Assembly committee has summoned nearly a dozen witnesses and it is his plan to place one of the Chinese witnesses, probably Dr. Fong Wah, on the stand to start the testimony.

There is no expectation on the part of the Senate "cinch" bill and lobbyist committee to conduct any formal inquiry or hearing on any bill now pending. Chairman Ralph E. Swing, San Bernardino, stated today, with the qualification that the other six members of the committee who are to be named by Lieut.-Gov. Young tomorrow hold views similar to his.

The Senate committee, Senator Swing stated, will not be able to discern simply by reading over all the bills which have been introduced that any particular bill comes under the classification of a "cinch" or is introduced for any ulterior motives. Consequently, unless some charge is made by a responsible person that extortion or the solicitation of a bribe was attempted in connection with any particular bill, no hearing on the bill would take place, he said.

However, should it come to the ears of the members of the special committee that lobbyists or others are making statements, wild or otherwise, about extortion or bribery attempts, the one making the statements will be called before the committee and compelled to repeat his charges and give his authority. This policy, the San Bernardino Senator said, can be counted on to prevent the blackening of the reputations of legislators through the circulation of false rumors.

By the middle of the week the registering of lobbyists and issuance of lobbying permits can be put into effect, Senator Swing stated.

It is expected that a resolution will be introduced in the Assembly for the adoption of a similar system in the lower House either by the appointment of a separate committee or authorizing the Graves committee to act jointly with the Senate investigating body.

Senators who support the Swing resolution in the Senate contemplate that an attempt may be made to repeal the resolution. Senator West, Alameda, has served notice that he will resist the efforts to compel every person who desires to appear before a committee to speak for or against a measure to be registered or examined by a committee. He stated that he believes these requirements infringe the constitutional rights of a citizen and it is possible he may resort to court action, but he has not definitely decided what course he will pursue.

QUIZ OPENS IN HOTALING CASE TODAY

Former Officer to Repeat Asserted Confession on So-called "Plot"

[BY A. P. NIGHT WIRE]

SAN FRANCISCO, March 1.—The so-called "plot" against the family of Fred Hotaling, wealthy club and business man, formally will be submitted to the grand jury tomorrow night through the medium of testimony from thirteen witnesses.

According to the police, Ralph King, former policeman of Honolulu, will be asked to repeat a confession attributed to him in which he said he had been hired by Richard Hotaling, wealthy clubman and amateur actor, to arrange for the killing of Mrs. Fred Hotaling, Hotaling's sister-in-law. King is expected to tell that he attempted to follow Hotaling's asserted instructions by giving two men $3300 to murder Mrs. Hotaling, and that the asserted plot never was accomplished, because the two asserted hired gunmen did not follow instructions, but went to Southern California instead, on the money said to have been supplied by Hotaling.

Detectives said tonight they had gone as far as they can into the case and that it now devolves upon them to prove the veracity of King's statements. One of the men in the asserted plot, Lou Madison, is in custody. Two more men, named as Al Reels and George Schaffer, identified in connection with the asserted plot, still are at liberty, but detectives said they can apprehend the men when their presence here is necessary.

Private detectives here today continued to maintain the watch on all the principals in the matter which was established when King was arrested several days ago.

EX-WIFE OF YEAST KING TOO HASTY

Former Mrs. Fleischmann Loses Millions Through Suit for Divorce

[EXCLUSIVE DISPATCH]

NEW YORK, March 1.—By the margin of six months it became known today the former Mrs. Julius Fleischmann, now the third Mrs. Jay O'Brien, lost a fortune variously estimated to be between $25,000,000 and $50,000,000.

Mrs. Fleischmann obtained a Paris divorce in July, 1924. Within a few weeks thereafter Mr. Fleischmann, yeast manufacturer and sportsman, destroyed a will that made her the residuary legatee of his entire estate, valued as high as $60,000,000 and bequeathed the fortune instead to the children of his first marriage, Julius Fleischmann, Jr., and Mrs. Louise Fleischmann Yeiser, both of Cincinnati.

Less than two months later Mrs. Fleischmann became the bride of Jay O'Brien, Broadway blade, polo player, jockey and divorced husband of Mae Murray and Irene Fenwick.

February 5, last, Julius Fleischman died and a few days later his altered will, leaving the woman who had divorced him not a penny of his millions, was filed for probate. The story that came to light today describes the will that was destroyed as the last and most futile of Julius Fleischmann's many efforts to retain the love of the glowing young beauty to whom he turned from the mother of his children and the woman who was his wife nearly thirty years.

Blast Kills 160 as Rebel Band Pillages Town

[BY CABLE AND ASSOCIATED PRESS]

CONSTANTINOPLE, March 1.—One hundred rebels and sixty of the townspeople were killed today in the explosion of a munitions depot at Kharput (Turkish Armenia,) while the town was being pillaged by rebels.

The Angora Assembly has voted a credit for partial mobilization to combat the Khurdish revolt.

THE WOMAN'S SHOP
(It Is a Man's Store)

$15
LOVELY HATS
FEATURED AT A MODERATE PRICE
WHEN ONE CAN PURCHASE A HAT THAT BREATHES STYLE—REFLECTS INDIVIDUALITY AND SHOWS WORKMANSHIP—FOR A COMPARATIVELY MODERATE SUM—IT BEHOOVES ONE TO SEEK THE SHOP WHERE THIS IS POSSIBLE.
THE "WOMAN'S SHOP" SPECIALIZES ON STYLE—QUALITY AT MODERATE PRICES.
Desmonds
616 BROADWAY

ARCHEOLOGISTS MAKE RICH FIND

(Continued from First Page)

count exhibited a number of rare Carthaginian relics, incuding votive altars, tombstones, jewelry, temple vases containing the ashes and bones of children sacrificed to Baal-Moloch (a feature of heathen worship denounced in the Old Testament) ancient smoking pipes, rouge, babies' milk bottles, razors, bronze mirrors, lamps, tear flasks, sling stones, surgical instruments (the earliest known) and jewels from the Temple of Tanit, believed to date from 800 B. C.

While he was leading an expedition into the Sahara Desert in search of traces of lost civilization several months ago, Count De Prorok learned of the discovery of a submerged city of great antiquity in the Southern Mediterranean. He at once set out to verify this report, and discovered that the city lay thirty feet beneath the surface in the Syrian Sea. His divers reported that many stone buildings were seen and that fish swam in and out of the doorways.

The archaeologists have revealed the fact that Carthage was probably of Egyptian origin and have found traces of another city, centuries older, under the site of the city destroyed by Scipio and now being brought to light after slumbering under the desert sands for more than twenty centuries.

Fifty Thousand Pay Respects to Dead Statesman

[BY CABLE AND ASSOCIATED PRESS]

STOCKHOLM, March 1.—Flags were at half-mast today throughout Sweden, Denmark and Norway in honor of Hjalman Branting, former Prime Minister of Sweden, who died last week.

A great funeral procession this afternoon moved from M. Branting's house in the suburbs through Stockholm toward the six-centuries old church, Stor Lyrkan, where funeral services were conducted.

Inside the church were King Gustave and the entire royal family, the members of the Diplomatic Corps and Mrs. Nelson Morris, former United States Minister to Sweden. In addition, there were delegations from the League of Nations and of Scandanavian and Foreign Socialist bodies and trades unions.

It is estimated that fully 50,000 persons lined the route from the church to Frederick Cemetery, the last resting place of the famous Socialist leader, and representative of Sweden on the League of Nations.

Heirs End Fight as Court Costs Exceed Fortune

[EXCLUSIVE DISPATCH]

GALESBURG (Ill.) March 1.—After three years battling by heirs over the $150,000 estate of J. L. Curtis, the case ended abruptly in Circuit Court here today when both factions acknowledged there was not sufficient money left in the estate to pay further court costs. Both factions went broke fighting.

The attempt to break the will began when Mrs. Lena Spierer, a daughter, filed suit against the executors. The case was tried two years ago with a verdict for the contestant. But the Supreme Court reversed the verdict and the case was remanded.

Under the amicable settlement the will will be set aside and the funds remaining used to pay court costs and lawyers' fees.

Stone to Take Seat Today on Supreme Bench

[BY A. P. NIGHT WIRE]

WASHINGTON, March 1.—Harlan Fiske Stone of New York City plans to put on the robes of office tomorrow as a member of the Supreme Court of the United States.

He will be the third Attorney-General in recent years to go on the bench of the highest court, filling the vacancy caused by the voluntary retirement of Justice McKenna, a former Attorney-General, and joining Justice McReynolds, likewise promoted from the Department of Justice.

With the induction into office of Justice Stone, five of the nine members of the court will have been placed there during the last four years. Four of them, including Chief Justice Taft, were appointed by President Harding.

ARMY MAN FLIES 375 MILES IN THREE HOURS

[BY A. P. NIGHT WIRE]

VANCOUVER (Wash.) March 1. Lieut. Oakley G. Kelly landed at Vancouver Aviation Field here at 10:10 a.m. today, after flying from Redding, Cal., 375 miles, in three hours. He left San Francisco yesterday afternoon en route here, but stopped at Redding overnight, when he encountered fog and head winds. Lieut. Kelly had been to San Diego to have his airplane overhauled.

AMERICA TO HAVE OPERA IN ENGLISH

To be Sung and Presented by Americans, Under Plan Laid in New York

[BY A. P. NIGHT WIRE]

NEW YORK, March 1.—Grand opera, sung and presented by Americans in English, will be produced at popular prices in cities throughout the country this fall, under plans announced tonight by the American Operatic Allied Arts Foundation.

This movement is a sort of American declaration of independsay. It purposes establishing a says. It purposes establishing a national grand opera in this country, and ending the foreign leadership in grand opera here.

Otto H. Kahn, banker and patron of the arts, is honorary chairman of the advisory committee; Max Rabinoff, is director-general. Among the directors and members of the advisory committee are; Mrs. Vincent Astor, Dr. Nicholas Murray Butler, and Frank A. Munsey. Others identified with the undertaking include David Belasco, Frederick MacMonnies, Miss Neysa Moran McMein, Conde Nast and Mrs. Adolph S. Ochs.

The foundation has purchased extensive property at Stony-Point-on-the-Hudson, thirty miles from New York, and established there the American Institution of Operatic Art. American singers, dancers and instrumentalists will be assembled in June, trained under masters and developed into the first American national grand opera company. This company will be heard for the first time next fall, on the hundredth anniversary of the first singing of foreign grand opera in America. An extended tour of cities of the United States will follow. The program will include one of the American and one standard opera sung in English, and four sung in foreign languages.

The announcement says some advantages of the plan will be:

To end American economic waste in music study, and to avoid the necessity of Americans going to Europe for training; to encourage distinctive expression in American arts; to afford an outlet for American talent; to collect and preserve American folk lore, and folk music, and to make grand opera accessible throughout the country at reasonable prices.

EBERT WILL BE BURIED WEDNESDAY

Acting President Ruther Will Deliver Oration at Wilhelmstrasse Palace

[BY CABLE AND ASSOCIATED PRESS]

BERLIN, March 1.—The funeral of President Ebert will be held at 3 o'clock Wednesday afternoon in the Wilhelmstrasse Palace, which is being used as the executive mansion. Chancellor Ruther, who is acting President, will deliver the oration. There will be no religious services.

The body will be taken under military escort through Wilhelmstrasse to the Reichstag stairs, where the hearse will halt while President Loebe of the Reichstag delivers an address on behalf of that body, and the public will have an opportunity to pay its respect to the dead.

The procession then will move across the Tiergarten through to the Potsdamer station. The funeral train will leave for Heidelberg at 6:30 o'clock in the evening and interment will take place in Heidelberg at 10 o'clock Thursday morning.

BOMB KILLS BOOZE FOE ON BORDER

Explosive Concealed in Automobile Lets Go When Starter is Pressed

[BY A. P. NIGHT WIRE]

NIAGARA FALLS (N. Y.) March 1.—Orville A. Pewster, Federal customs official, active in suppressing liquor smuggling here, was instantly killed today by the explosion of a bomb. Elmer Whitacre, a friend, was fatally hurt. The bomb, concealed in Pewster's automobile, exploded when he pressed the starter.

Pewster was a brother of Lucas Lee Pewster, former county leader of the Ku Klux Klan.

Parts of the automobile were found imbedded in near-by houses.

CAUSE OF QUAKE IN EAST SOUGHT

(Continued from First Page)

are undoubtedly due to a gradual sinking of the New England coast line which has been observed in geologic time, said Prof. Alan M. Bateman, Yale geologist, in discussing the quake felt throughout New England and Northeastern United States tonight.

"The gradual sinking of the coast line is caused by breaks in the earth's crust and it is from these faults that the vibrations originated.

"There have been 230 earthquakes since the settlement of New England. The greater number have not been perceptible, except by seismograph records. While they may continue, they will never be severe."

CENTER PLACED IN PENNSYLVANIA

[BY A. P. NIGHT WIRE]

TORONTO, March 1.—Officials of the meteorological office were unable tonight to state definitely the extent of the earth tremors which were felt throughout the northeastern section of Canad and the United States last night, although they said that available records indicated the center of the disturbance was in Southern Pennsylvania.

The roof and walls of St. Mary's Cathedral in Shawingin Falls, Quebec, were cracked and in Montreal several plate-glass windows were broken. The earthquake was felt strongly throughout the entire Province of Quebec.

CHAMBERLAIN GIVES POLICY

(Continued from First Page)

as general, vague promises only harm. When Western Europe is pacified the action may be carried further, but only when the Germans and Poles are brought to see the necessity of co-operation can peace be brought to Eastern Europe. Russia hangs like a menace on the horizon. It has ceased to be European, and none can say what it represents, but it is clear that the European salvation must be worked out without waiting for that great country to find itself.

Great Britain must, therefore, be prepared to stand by the side of France, helping its stumbling way toward peace and prosperity.

The above summary represents the views of Mr. Chamberlain and the majority of the Cabinet. Winston Churchill is said to be leading the isolationist party, and Stanley Baldwin is wavering between the two. So far none outside the Cabinet and diplomatic circles are aware of the existence of the documents.

HARRY GREB FIGHTS OFF BANDIT GANG

Battles Highwaymen Who Lure Him From Car, Girl Companion Loses Ring

[BY A. P. NIGHT WIRE]

PITTSBURG (Pa.) March 1.—Harry Greb, middleweight champion, had his liveliest fight early today when he routed five highwaymen who waylaid him and two young women.

The thugs evidently had planned to rob one of the boxer's companions, Miss Naomi Braden, of gems she wears. They got one diamond ring, worth $1000, and her purse, containing $95. The other young woman, Mrs. Allen Jones, fainted and was not molested.

Greb and his companions were driving in the champion's car to keep an appointment with Mrs. Jones's husband when, in Highland Park, a stranger caused Greb to leave his car by a ruse. Four other men appeared from hiding.

"I'm Harry Greb," announced the boxer.

"The hell you are?" returned one.

One bandit seized Miss Braden. One of the four others cut Greb's left ear with a knife. Another had a revolver but did not use it. Greb laid out two of his assailants and knocked the one struggling with Miss Braden to the road. Then he drove off.

Maj. Wood is on Way Home With Family's Agent

[BY CABLE—EXCLUSIVE DISPATCH]

BARCELONA (Spain) March 1. Osborne C. Wood left here Saturday for the south of Spain. The first steamer leaving Cadiz or Algeciras for America will bear him as a passenger. He left here accompanied by a confidential agent of the Wood family, who carried instructions from Wood's cousin Maj. Osmun of the American Embassy at Paris, to deliver him on board the first boat bound for America. Wood went without protest. On Wood's last day in Barcelona, the newspapers made fun of his adventures in Spain, calling him the "spoiled son of a Yankee general."

EVERY MORNING IN THE YEAR Los Angeles Times DAILY
The Times Building, First and Broadway. Phone
90c per month DELIVERED BY CARRIER Single Copies, Sunday, 10 Cents
By Mail, in Postal Zones 1 to 4 inclusive, California, Arizona, Nevada, One Year $12.00; Monthly, $1.05. In Zone 5, including Colorado, Idaho, Montana, Utah, Oregon, Washington, Yearly, $16.00; Monthly, $1.50. In Zones 6, 7 and 8, United States, Canada and Mexico, Yearly, $18.00; Monthly, $1.50. POSTAGE
Entered as second-class matter Dec. 4, 1891, at the Postoffice at Los Angeles, under the Act of March 3, 1879.
MONDAY MORNING, MARCH 2, 1925. VOL. XLV.

HINTS CZARIST DEBT PAYMENT

(Continued from First Page)

so many obstacles as was the case in the Russo-Japanese negotiations. If America will begin to understand that Russia's internal social structure is the Russians' own affair, wherewith America must become reconciled then there will be no further obstacle on the road toward Russo-American understanding."

Karakhan adds that Russia granted Japan no special privileges regarding concessions on the Island of Sakhalin such as Japan demanded at the outset of the negotiations, but compelled Japan to conform in general to the regulations adopted by soviet Russia in granting concessions to foreigners.

PORTSMOUTH TREATY

In the Russo-Japanese Treaty, continues Karakhan, all previous treaties concluded by Japan were ignored except the Treaty of Portsmouth, since the latter has a historical interest to the Japanese because it represented the first recognition of Japan as a world power.

"But even though we recognized the Portsmouth Treaty," he says, "we declined all responsibility for its contents."

Another significant point about the Russo-Japanese Treaty, according to Karakhan, is that in restoring Sakhalien to Russia the treaty restores to the latter the last piece of territory torn from her except Bessarabia. Regarding the latter, Karakhan says: "When it is borne in mind that Japan was compelled to restore Sakhalin to Russia it is probable that Rumania also will understand the difficulty of her position since she is brave only when she has foreign support."

EDITORIAL HINTS NEW SINCLAIR LEASE

[BY CABLE AND ASSOCIATED PRESS]

MOSCOW, March 1.—The Pravda today, in what appears to be an inspired editorial, refers to the cancellation of the Sinclair Company's Saghalien oil concession.

The editorial says the soviet government would not be adverse to undertaking a new agreement with the Sinclair interests under other conditions. After insisting that the Americans had failed to fulfill their contracts, the Pravda says:

"Certainly we have a right to annul the agreement in view of the failure of the Americans to keep their part of the bargain. But this does not necessarily mean that we would be opposed to negotiating a new agreement with them. Our government can work with the Sinclair Company, but not on the basis of the former agreement."

STRIKE TIES UP TRAFFIC

[BY CABLE—EXCLUSIVE DISPATCH]

MEXICO CITY, March 1.—A street-car strike broke out last midnight as advertised. All is quiet. The only transportation in the city and half a hundred suburban towns has been reduced to a numer of auto busses and Fords.

French Firing Squad Executes Six Cannibals

[BY CABLE AND ASSOCIATED PRESS]

BORDEAUX (France) Mar. 1.—Six negro cannibals, among whom was a man 60 years of age, and a woman 70, recently were executed by French troops at Victoria, French Guinea. The cannibals were convicted of killing and eating eleven persons. They faced the firing squad bravely.

Owens in Tol... to Fight Wi... Divorce Acti...

[EXCLUSIVE DISPATCH]

TOLEDO (O.) March 1.—Raymond Owens, Toledo aire clubman, defendant in divorce suit filed by his wife Irene Owens, Toledo society which is scheduled to come before Judge Austin, Jr., ... arrived here today from Los ...geles.

Owens was indicted here ... by a Federal grand jury ... Mann Act charge, together ... Irene Dalton, film actress ... also named as co-respondent ... Mrs. Owens in her divorce ...

Owens says he will not ... give himself up here to ... authorities and enter a plea ... guility to the Mann Act ...

BOY EXPLODES ...

[EXCLUSIVE DISPATCH]

RHINELANDER (Wis.) ... 1.—When Oscar Anderson ... years of age, of this city ... a dynamite cap which he had given him into an ... socket, he was severely ... the face and hands in the ... sion which resulted. He ... cover.

COMMODORE BOB

Have special rates to permanent ... Dancing, cards, and pool ... tonnettes. Walking distance ... Now and Sunday. 530 ... 1343 West Seventh, at Lucas.

LINES MORGAN SERVICE LAUNDRY
THE LOS ANGELES LAUNDRY PLANT OF MORGAN SERVICE
A NATION-WIDE INSTITUTION
LOS ANGELES LAUNDRY CO.
915 YALE STREET
TELEPHONE MAIN ...
LOS ANGELES

RICHFIELD

Sim Crabill says
"The man who takes a chance on any but the best motor oil is either mighty 'green' or mighty optimistic. So is the advertiser who launches a campaign without 'printed salesmen' to back it up."
EVERY advertising campaign—newspaper, magazine or billboard—can be made more effective by the wise use of "printed salesmen."
At little expense, the well prepared folder, booklet or illustrated letter can be made to "tie-in" with the other advertising, supplying vital information and driving home sales-clinching details that cannot profitably be given in the expensive space of other forms of advertising.
Without obligation we will be glad to explain many of the advantages of direct mail advertising as applied to your own business. 'Phone TRinity 5631 and let us know when it is convenient for our representative to call.
WHY YOU SHOULD ASK FOR RICHLUBE BY NAME

TIMES-MIRROR PRINTING & BINDING HOUSE
118 South BROADWAY
Trinity ... 56

NEW EVIDENCE IN DEATH QUIZ

Investigators Spend Night on McClintock Case

Information Obtained is Not Divulged

Two Tubes of Typhoid Germs Stolen From Doctor

[EXCLUSIVE DISPATCH]

CHICAGO, March 1.—That sensational developments are appearing in the inquest in the death of William B. McClintock, was indicated today by the fact that investigators spent the entire day and most of last night questioning new witnesses. The nature of the new evidence was closely guarded, another indication that it is of unusual importance, but it is believed to be connected with the discovery that two tubes of typhoid germs had been stolen from the laboratory of Dr. C. C. Palman, eighteen months ago.

Dr. Palman is president of the National University of Sciences. It has been stated that William D. Shepherd, foster father of McClintock, who inherited his estate of more than $1,000,000, applied to this institution for a course in bacteriology. Dr. Palman's memory was not clear on this angle. He said Shepherd might have applied for the course and that his letter had been lost or destroyed. He said he did not know Shepherd, but that when applications for various courses were received, applications were sent out to interview the applicant. If they failed to enroll the applicant, he said, the correspondence was destroyed, together with the written application.

TUBES ARE STOLEN

Dr. Palman said he had frequently obtained typhoid cultures from the city health department laboratory and that eighteen months ago two or three tubes had been stolen from his private laboratory.

One of the employees at the Shepherd home testified before the coroner's inquest that just before McClintock died, he had discovered a crate in the basement, large enough to contain guinea pigs or rabbits and that a carrot was suspended from the top by a string. The inference is that some one may have been experimenting upon the animals. He said the crate had been broken up and burned. He also told of Mrs. Shepherd burning a large basketful of McClintock's letters the day before he died. Shepherd remonstrated with her, saying she could let the gardener burn the letters, but she insisted upon doing the work herself.

Since Dr. Fosberg testified that Shepherd consulted him about where typhoid germs could be secured and about the chances of detection where certain poisons had been administered to a person, a vigorous search has been made among physicians and laboratories.

Investigators also attach considerable importance to remarks made by Shepherd before McClintock died. A few days after McClintock became ill, Shepherd appeared at the Northern Trust company and told one of the officers that the youth was too ill to cash checks. This witness, L. L. McArthur, proposed that he go to the house to see McClintock.

I. M...
Women's ...
634...
HO...
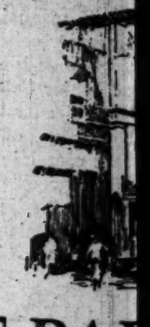
WE PA...
A gratuito... for the exc... in the rear ... shop at 634...
I. MAGNIN & Co...
parking space in th... Boulevard as indica... patrons may conve... while shopping, fre... tions. If you dri... will gladly par... invited to...
NOTE: Our Shop at The An...

Owens in Toledo to Fight Wife's Divorce Action

[EXCLUSIVE DISPATCH]

TOLEDO (O.) March 1.—... Raymond Owens, Toledo ... aire clubman, defendant in a ... vorce suit filed by his wife, ... ence Owens, Toledo society ... which is scheduled to come ... fore Judge Austin, Jr., ... arrived here today from Los ... geles.

Owens was indicted here ... ly by a Federal grand jury ... Mann Act charge, together ... Irene Dalton, film actress, ... also named as co-respond... Mrs. Owens in her divorce ...

Owens says he will ... give himself up here to Fe... authorities and enter a plea of ... guilty to the Mann Act charge.

BOY EXPLODES CAP

[EXCLUSIVE DISPATCH]

RHINELANDER (Wis.) ... 1.—When Oscar Anderson ... years of age, of this city, ... a dynamite cap which a ... had given him into an electric ... socket, he was severely injured ... the face and hands in the ... sion which resulted. He will ... cover.

COMMODORE HOTEL

New special rates to permanent guests. Weekly Dancing, cards, mah jongg, tennis. Walking distance Angeles Mesa and Stocker cars. 230 outside rooms with baths. 1203 West Seventh, at Lucas.

THE LOS ANGELES LAUNDRY PLANT OF MORGAN SERVICE

A NATION-WIDE INSTITUTION

LOS ANGELES LAUNDRY CO.
915 YALE STREET
TELEPHONE: MAIN 1511
LOS ANGELES

WHY YOU SHOULD ASK FOR *RICHLUBE* BY NAME

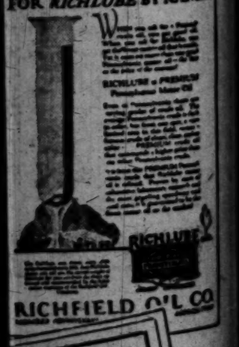

RICHFIELD OIL CO

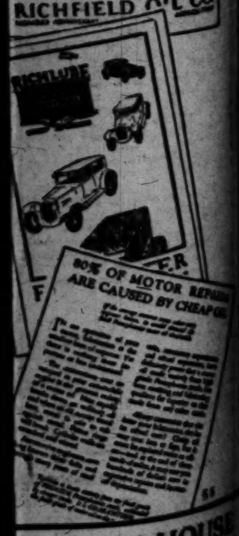

BINDING HOUSE
Trinity 5...

NEW EVIDENCE IN DEATH QUIZ

...sters Spend Night on McClintock Case

...rmation Obtained is Not Divulged

...Tubes of Typhoid Germs Stolen From Doctor

[EXCLUSIVE DISPATCH]

CHICAGO, March 1.—That sen... developments are appear... in the inquest in the death of ... S. McClintock, was indi... today by the fact that in... spent the entire day ... of last night question... witnesses. The nature of ... evidence was closely ... another indication that ... of unusual importance, but it ... believed to be connected with ... discovery that two tubes of ... germs had been stolen ... the laboratory of Dr. C. C. ... eighteen months ago.

Dr. Falman is president of the ... University of Sciences. It ... stated that William D. ... faster father of McClin... who inherited his estate of ... than $1,000,000, applied to ... institution for a course in ... Dr. Falman's mem... may not clear on this angle. ... Shepherd might have ap... for the course and that his ... had been lost or destroyed. ... he did not know Shepherd. ... that when applications for ... courses were received, so... were sent out to interview ... applicant. If they failed to ... the applicant, he said, the ... was destroyed, to... with the written applica...

TUBES ARE STOLEN

Dr. Falman said he had re... obtained typhoid cultures ... the city health department ... and that eighteen ... two or three tubes ... stolen from his private ...

... the employees at the ... home testified before the ... inquest that just before ... died, he had discov... in the basement, large ... contain guinea pigs or ... that a carrot was sus... from the top by a string. ... is that some one may ... experimenting upon the ... He said the crate had ... up and burned. He ... told of Mrs. Shepherd burn... large basketful of McClin... letters the day before he ... Shepherd remonstrated with ... says she could let the ... burn the letters, but she ... upon doing the work her...

... Dr. Fosberg testified that ... consulted him about ... typhoid germs could be ... and about the chances ... where certain poisons ... administered to a per... A rigorous search has been ... among physicians and lab...

... also attach con... importance to remarks ... Shepherd before McClin... A few days after Mc... became ill, Shepherd ap... at the Northern Trust ... and told one of the of... that the youth was too ill ... This witness, L. L. ... proposed that he go ... home to see McClintock, ... whose estate was still in possession of the trust company. He quoted Shepherd as saying to him:

TALKS OF TYPHOID

"Billy thinks he must have typhoid fever. He must know where he was exposed to it."

Miss Isabella Pope, the girl McClintock was to marry, testified Shepherd said practically the same thing to her.

"I told Billy he only had a cold, but he insists he has typhoid fever," she quoted Shepherd as saying.

However, it was ten days later before the attending physician diagnosed McClintock's ailment as typhoid fever.

It was largely because of these statements that Dr. Falman was questioned all last night and again today. His wife also was summoned and questioned for several hours. Witnesses at the inquest yesterday said that last August Dr. Falman had come into possession of considerable money.

Lieut. William Blaul of detective headquarters assisted by Dr. John Follmer, chief inspector of the State bacteriological department, today took all the typhoid germ records from the Health Department. Dr. Follmer said his duties put him in touch with schools such as the National University of Sciences of which Dr. Falman is the head. He is expected to testify at the inquest Monday, concerning the activities and functioning of Dr. Falman's school.

COP PINCHES COP IN STOLEN AUTO

Boston Policeman Nabs Garage Employee Accused of Taking Joy Ride and Starts for Boston; Second Minion of Law Spots Number; Finale Sorely Peeves Him

BOSTON, March 1.—A Boston policeman chased a stolen automobile all the way in from Medford—only to find that he had captured another cop at the point of a gun.

A nice powerful automobile was left at the Dorchester Motor Mart in Dorchester, for overhauling. When the owners called for the car, it was gone.

Its numbers were broadcast as those of a stolen car.

In Medford, the car was found with Philip J. Hanlon of Holyoke street, Malden, at the wheel. Hanlon is an employee of the garage and is accused of borrowing the machine.

Patrolman Charles McPartland of the Mattapan Station was detailed to change his uniform for mufti and drive the car back.

It so happened that another Boston policeman was in Medford, a policeman attached to the City Hall-avenue Station, who did not reveal his name. As Patrolman McPartland, with his prisoner, sped for Boston, the second cop spotted the numbers.

It was a fast race, with McPartland hitting it heavy, so's he would get back in time to get ready for court, but the pursuing policeman, in his commandeered car, finally caught up at Northampton street, where he leaped to the running board of McPartland's car and shoved a revolver under his nose.

PROVES IDENTITY

"Whoa," roared the startled McPartland. "I'm a cop."

"G'wan," scoffed the other. "Reach high and rapid."

But McPartland managed to fish out his credentials and prove his identity, which made his brother sore as sore can be.

PLEAD NOT GUILTY IN FATAL CAR CRASH

[EXCLUSIVE DISPATCH]

GREEN BAY (Wis.) March 1.—W. E. Chaimson and William Boehm of Shawano pleaded not guilty here to charges of fourth-degree manslaughter and were bound over for trial March 11. The charges grew out of an automobile accident near Depere in which Miss Martha Marshall, an occupant of Chaimson's car was burned to death. Chaimson and Boehm left the scene of the accident and walked to a taxi station at Green Bay, from where they drove to their homes in Shawano. Citizens of Depere have petitioned the court to appoint a special prosecutor.

DEATH LIST IN BRAZIL BLAST CUT

Hundred Thought Dead Return From Jungle Only Frightened

[BY CABLE—EXCLUSIVE DISPATCH]

RIO DE JANEIRO, March 1.—Brazil's reported mammoth catastrophe today dwindled considerably when hundreds of laborers believed to have been blown to pieces by the explosion of thirty-eight tons of dynamite on Canjus Island, turned up today from their hiding places. Their most serious injury was fright.

First reports were that 621 persons lost their lives. It is now believed that the death toll was less than fifty. And this number may be lowered by other stragglers returning from the jungle to which they fled for protection following the first blast.

First reports of the catastrophe were greatly exaggerated because of the chaotic conditions on the island following the blast. The number of those injured is not yet available, but it is reported the number of those hurt will total only a fraction of the 1397 first reported. The damage will exceed $1,000,000.

RHINELAND SOLDIER'S MURDER UNAVENGED

[BY CABLE—EXCLUSIVE DISPATCH]

COLOGNE, March 1. — Five years after Private Colmar, of the New Zealand troops in the occupied zone, was shot dead by a gang of five young Germans while defending a girl, a suspect has been arrested and will go on trial.

Shortly after the Allied forces entered the Rhine a band of young Germans formed a society to cut off the hair of any German girl found talking to an Allied soldier. The gang menaced Colmar, who drew his bayonet. A shot pierced the trooper's brain.

I. MAGNIN & CO.

Women's and Misses' Exclusive Apparel & Accessories

6340 HOLLYWOOD BOULEVARD
HOLLYWOOD - CALIFORNIA

LOS ANGELES
THE AMBASSADOR HOTEL

WE PARK YOUR CAR

A gratuitous parking space service for the exclusive use of our patrons in the rear of the I. Magnin & Co. shop at 6340 Hollywood Boulevard

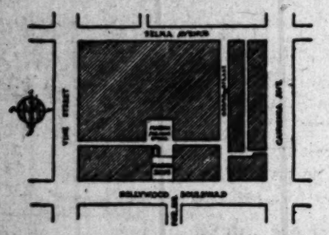

I. MAGNIN & CO. have established a commodious free parking space in the rear of their shop at 6340 Hollywood Boulevard as indicated on the above diagram. Here their patrons may conveniently and securely park their motors, while shopping, free from the annoyance of parking regulations. *If you drive your own car our uniformed attendant will gladly park it for you.* You are cordially invited to avail yourself of this service.

NOTE: Our Shop at The Ambassador Hotel is likewise free from parking annoyances

WORKING WITH NATURE TO RESTORE YOUR HEALTH!

Scientific

X-RAY CHIROPRACTIC

—do you know that all shocks to the body are registered in the backbone? The least displacement of the small bones of the spinal column will close up the openings through which the nerves pass, thus pinching the nerves and shutting off the flow of vital force to some part or parts of the body. This sooner or later makes itself felt in so called "disease."

MAE PARSONS, D.C., Ph.C.

Every person who has investigated the Science of Chiropractic knows what it has done and can do to relieve the cause of disease by the adjustment of these small bones to their normal position.

C. E. PARSONS, D.C., Ph.C.

PARSONS

Eleven Years' Successful Practice

of chiropractic have given us an expert knowledge and unusual skill in the making of adjustments that relieve the cause of the disorder and result in Health. Our conscientious methods and sincere desire to help you get and keep your health will appeal to you as it has to thousands whom we have helped during the past eleven years.

(Scientific)

X-RAY CHIROPRACTORS

Gentle, Scientific Adjustments

From a Spinograph taken in our X-Ray Laboratory, we get a marvelously detailed picture of the bones in your spine.

Then, by hand, we gently make the adjustment that allows the vital nerve force to reach the organs and restore their normal function.

Every adjustment is scientifically "checked up" with an instrument which minutely registers its accuracy, so that we know we are obtaining the right result.

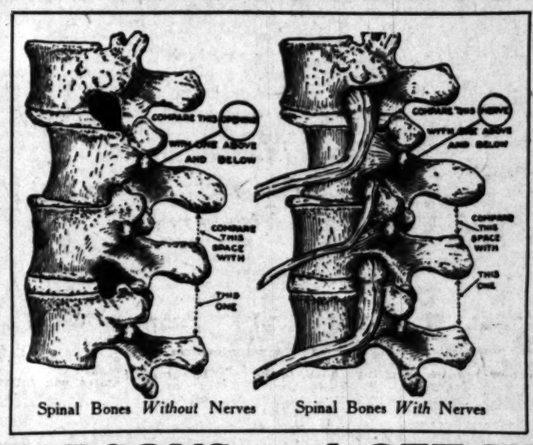

Spinal Bones *Without* Nerves — Spinal Bones *With* Nerves

Palmer Graduates

When you go to PARSONS you are sure of correct Chiropractic. We give you our individual service; we have no students, and conduct no school.

We provide individual rest-rooms, comfortable tables and prompt, courteous service.

We refuse all cases not strictly Chiropractic. By following this constructive policy we have been successful in over 95% of the cases handled.

See PARSONS and GET WELL!

Important!

We make **sure** of correct spinal analysis by Spinographing (Chiropractic X-Ray) **all** cases before adjusting them.

Complete Service
OUR Personal Service until 6:30 P.M.

Convenient

To make it convenient for you to "drop in" regularly and receive adjustments without loss of time, we are located in the heart of the down-town business district.

SEE INDEX BELOW OF COMMON CONDITIONS

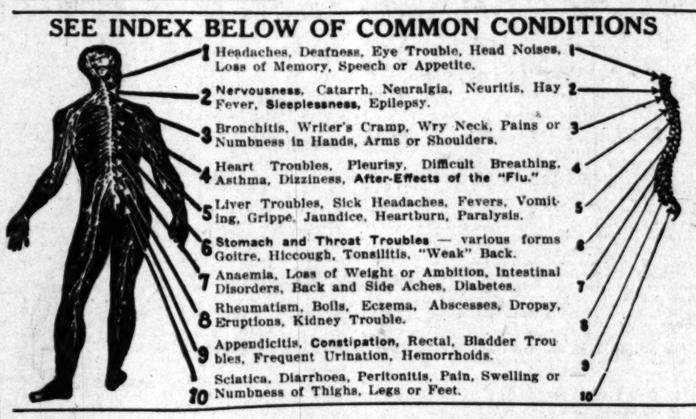

1 Headaches, Deafness, Eye Trouble, Head Noises, Loss of Memory, Speech or Appetite.
2 Nervousness, Catarrh, Neuralgia, Neuritis, Hay Fever, Sleeplessness, Epilepsy.
3 Bronchitis, Writer's Cramp, Wry Neck, Pains or Numbness in Hands, Arms or Shoulders.
4 Heart Troubles, Pleurisy, Difficult Breathing, Asthma, Dizziness, After-Effects of the "Flu."
5 Liver Troubles, Sick Headaches, Fevers, Vomiting, Grippe, Jaundice, Heartburn, Paralysis.
6 Stomach and Throat Troubles — various forms Goitre, Hiccough, Tonsilitis, "Weak" Back.
7 Anaemia, Loss of Weight or Ambition, Intestinal Disorders, Back and Side Aches, Diabetes.
8 Rheumatism, Boils, Eczema, Abscesses, Dropsy, Eruptions, Kidney Trouble.
9 Appendicitis, Constipation, Rectal, Bladder Troubles, Frequent Urination, Hemorrhoids.
10 Sciatica, Diarrhoea, Peritonitis, Pain, Swelling or Numbness of Thighs, Legs or Feet.

HOW ABOUT YOUR SPINE?

—if you are not in the "pink of condition," if you have any of the symptoms listed, why not come in and test our method for yourself? Displacement of these delicate spinal bones is not always perceptible at once but if neglected they develop into distressing chronic conditions.

Why take chances when PARSONS CHIROPRACTIC is sure, safe and health-bringing?

YOUR OPPORTUNITY

If you'll bring in this page announcement, together with the history of your case, and present it to our office secretary, we will give you a consultation without charge.

Parsons-Los Angeles

CHIROPRACTORS

Suite 422-423-424-425-426-427 Loew's State Bldg.

BRANCH OFFICE:
4503 S. Vermont.
Dr. C. W. Hoffman in Charge.
UNiversity 2442.

Someone has said
"You pay for what you NEED, whether you buy it or not."

T 3-2-25

Remember — Our Alma Mater, the Palmer School of Chiropractic, is the world's original and foremost Chiropractic institution.

Browsing Among the New Books

An interesting Book Review department, with notes and comments on writers and their writings, each week in the SUNDAY TIMES.

A NEW RENTAL GUIDE

Covering every section of the city and embracing all types of rentals—

Appears Daily in Times Want Ads

In the Pacific Southwest

Increase your "Money Mileage"

DOLLARS don't go as far as they used to, do they? No: but are you sure you are getting the most out of every dollar!

Increase your "money mileage" by saving. Make it a regular habit. We will swell your deposits by paying you *4 per cent interest*, compounded semi-annually. And before long, Opportunity will turn up with the chance to make your saved dollars earn a whole lot more.

The Pacific-Southwest Bank is helping increase the "money mileage" of thousands of savers from Fresno to the Mexican line. *May we serve you, too?*

PACIFIC-SOUTHWEST TRUST & SAVINGS BANK

This bank, with Resources as of December 31, 1924, of $185,247,151.26, is identical in ownership with The First National Bank of Los Angeles, Resources $96,837,119.42, and the First Securities Company, Capital and Surplus, $600,000. The Aggregate Resources of the three institutions are $282,184,270.68.

Central Office . . . Los Angeles

Covering the Pacific-Southwest from Fresno to the Mexican Line

Inner cleanliness is necessary to your

Good Health

ENO's is wonderful for those who are troubled with constipation. It does not overtax the muscular elements of the excretory organs but brings the waste matter which settles in the lower intestines into such a condition that natural elimination is gentle and unhindered. At all druggists.

Two Sizes, 75c and $1.25

Prepared only by J. C. ENO, Ltd., London, Eng.

ENO's

FRUIT SALT-DERIVATIVE COMPOUND

'A Clean Tasting, Refreshing, Effervescent Health Drink FOR INNER CLEANLINESS

Sole Agents: Hano & F. Ritchie & Co., Inc. 171 Madison Ave., New York Toronto, Sydney, Wellington

Auction Sales

Los Angeles Auctioneers' Association Official Bulletin

AUCTION TODAY
2 P. M.
Burbank Acreage
Approximately 3 Acres
Victory Blvd. near Alameda, Burbank.
About 1 mile s.w. of center of town.
Splendid for subdivision
Close to Moreland Truck Factory
To be offered as a whole or sold in lots.
Drive out San Fernando Blvd. to Alameda, South on Alameda to Victory. See Auction sign.

AUCTION TOMORROW
2 P. M.
Desirable 8-Room Home
1618 Edgecliff Dr.
Just North of Sunset
Excellent Apt. Site!
BY AUTO: North on Figueroa to Sunset Blvd., West to Edgecliff. North ½ block.
BY CAR: Sunset Blvd. to Edgecliff or Hollywood or Santa Monica Blvd. cars.

AUCTION TODAY
11 A.M.
Beautiful Eagle Rock Home
2112 Las Colinas
High, sightly location
Owner Says Sell!
Small cash payment—$50.00 month inc. interest.
ATTEND SALE!
BY CAR: Eagle Rock car to Las Colinas, walk ½ block East to property.
BY AUTO: Out Colorado Blvd. to Eagle Rock Blvd., South to Las Colinas—½ block East.

AUCTION TOMORROW
11 A.M.
Charming 6-Room Home
5134 3rd Ave.
A Little Beauty!
To be sold completely furnished or furniture piece by piece.
Inspect This Today
Open 1 to 5 P.M.
BY CAR: Take "M" car on Spring St. to 3rd Avenue, walk 1 block North.
BY AUTO: Drive South on Western to 54th, West to 3rd Avenue, North to 5134.

C. H. O'Connor & Son
309 Bank of Italy Bldg. TRinity 1061
Auctioneers
641 S. Western Ave. 568-385

WORLD FINANCE MAKING GAINS

Federal Board Sees Gold Standard Return

Past Year Has Achieved Notable Progress

Better Balance Between Industry and Farm

[BY A. P. NIGHT WIRE]

WASHINGTON, March 1.—The year 1924 is regarded by the Federal Reserve Board as one of definite progress toward re-establishment of the international gold standard.

Reviewing world as well as domestic economic conditions in the report made public today, the board calls attention to the increased confidence in the European financial situation, the return to a parity of exchange in three countries and the facilitation of foreign borrowing. These, it suggests, are important factors in making dollar credits and gold available in those countries which are seriously attempting to establish sound monetary conditions.

Settlement of the troublesome reparations questions and the restoration of sound monetary conditions in such countries as have made steps in that direction have increased the confidence of the American investors in European securities, the board believes.

The board reiterates in its report the declaration made some weeks ago that there was a better balance between industry and agriculture at the end of 1924 than there had been at any time in more than four years.

"The industrial readjustment," the report continues, "together with an improvement in the position of the farmer, was an important factor in bringing about a business recovery during the last quarter of the year."

It adds that there had accompanied the European revival a markedly better demand there for American agricultural products. Much of the volume of farm produce taken by Europe was financed through the flotation of foreign loans here and the buying power of such nations as had resorted to use of the loans, it is pointed out, was thereby increased with what the experts fell to have been an important advantage to both buyers and sellers.

Do you know you can obtain the

VENUS PENCIL

with

RUBBER END

(from 4B to 9H)

Famous for its smooth writing qualities—providing pencil luxury and pencil economy.

10¢ each
$1.20 per doz.

Ask for VENUS B—a soft pencil for general use.

At your dealer or write us direct

American Lead Pencil Co.
220 Fifth Ave. New York

VENUS—The largest selling Quality Pencil in the world
17 black—3 copying degrees

Mary Fraser CANDY SHOPS
Pure and Delicious
Old-Time Home-Made Candies

AUCTION
Extra Large Clean and Staple Stock of
DRY GOODS
LADIES' AND GENTS' FURNISHINGS
THE RELIABLE AUCTION AND COMMISSION HOUSE
S. W. KOHN, Auctioneer
Sells Wed., March 4th
10 A. M.
113 No. Chicago St. Los Angeles
Directions: Take East First St. or Brooklyn Ave. Car and stop at North Chicago St. opposite Public Library.
Notice: Free Parking All Day for Cars.
Stock comprises Yard Goods, B. V. D., Cluett-bury, Haines Underwear, Blankets, Comforters, Overalls, Hosiery, Ribbons, Millinery, Suspenders, Neckwear, Garters, Riding and Hiking Pants, House Dresses, Children's Dresses, Ladies' and Children's Underwear, Umbrellas, 300 Pairs of high-grade Men's, Ladies' and Children's Shoes, Rubbers and Keds.
FIXTURES—6 Counters, Clothes' Racks, Display Figures, Tables, etc. This stock is all clean, up-to-date and staple and will be sold without limit or reserve to the highest bidder for cash. By order of the owner.
Auctioneer's Phone AXridge 3123
Highest Cash Paid for Groceries, Dry Goods, Shoes, Restaurants, Clothing, Cigar Stores, Fixtures, Real Estate, etc. Auction Sales Conducted Everywhere.

AUCTION
Extra Clean Stock of
GROCERIES
The Reliable Auction and Commission House
S. W. KOHN, Auctioneer
Sells Monday, March 2nd
10 A.M.
603 West First St.
Cor. Grand Ave. Los Angeles
Stock consists of a full line of Jevnes, Newmarks, Simpson Ashby, Simon Levy and Heinz Groceries and Table Luxuries, Cigars, Cigarettes, Tobaccos, Candies, Paper Bags, etc.
FIXTURES
WILL BE SOLD AT 1 P.M. SHARP
1 Upright White Enamel Ice Box, 3 Bread, Cigar and Cake Cases, Counters, Scales, Shelving, Scoops, Jars.
All to be sold without limit or reserve to the highest bidder for cash by order of the creditors.
Auctioneer's Phone AXridge 3123
Highest Cash Paid for Groceries, Dry Goods, Shoes, Restaurants, Clothing, Cigar Stores, Fixtures, Real Estate, etc. Auction Sales Conducted Everywhere.

AUCTION TRADE SALE
Furniture of ROSSNER'S
646 So. Main St.
TODAY, 10 A. M.
Entire $20,000 stock of Furniture to be sold without reserve. Also 2 Rec Trucks, '23 and '24 models, with furniture bodies.
J. J. Sugarman, Auctioneer
BR. 3084.

HAD TAKING WAY WITH CHICKENS

Texas Youth Originator of New Method of Pilfering

[EXCLUSIVE DISPATCH]

SAN ANTONIO (Tex.) March 1.—Fishing for chicken is San Antonio's newest winter sport. Tony Franks, who lives on Steves street, had been missing chickens from his henhouse for several days. One chicken would disappear each day.

He determined to investigate. He hid in some brush near his back yard. It was not long until an 18-year-old white boy appeared from behind an outbuilding. The boy threw a piece of bread into the hen house. A chicken swallowed the bread and a fish-hook to which it was attached. The youth reeled in the line and decamped with the chicken.

FISKE GOES ON TODAY IN AIR INQUIRY

Retired Rear-Admiral is Called; One and Possibly Two More Hearings Plan

[BY A. P. NIGHT WIRE]

WASHINGTON March 1.—Despite the fact that its stormy investigation must end before noon Wednesday, the House Aircraft Committee plans to have at least one, and possibly two more, open hearings.

Rear-Admiral Bradley A. Fiske, retired, has been called for tomorrow, and it also was thought likely tonight that one or two other witnesses might be heard at that session.

Several committee members desire to wind up the inquiry tomorrow, but others are of the opinion that Brig.-Gen. Mitchell, assistant Army air chief, should be given an opportunity to answer those who have contradicted his statements since he was last on the witness stand.

Among those who have challenged the testimony of the general is Secretary Weeks, who, in reappearing before the committee yesterday, declared Brig.-Gen. Mitchell had deliberately violated President Coolidge's instructions in publishing certain magazine articles on aircraft without the approval of the War Department.

After the close of its hearings, the committee faces the task of going through a bulging record of testimony to draft a report. All hope of sifting the vast, contradictory mass in time for a report to the present Congress, however, has been abandoned and a resolution has been introduced to ask authority to defer it until the next Congress convenes.

NORA BAYES WEDS FIFTH HUSBAND

Vaudeville Star Marries at Sea Aboard the United States Liner Leviathan

[BY A. P. NIGHT WIRE]

NEW YORK, March 1.—Nora Bayes, vaudeville star, was married to Benjamin Lester Friedland, New York financier and garage owner aboard the steamship Leviathan at sea yesterday afternoon, it was announced from the office of the United States Lines today.

Capt. Hartley performed the ceremony at which Mrs. Alfred E. Smith, wife of the Governor of New York, and Miss Emily Smith, were among the attendants.

Mr. Friedland is the fifth husband of Miss Bayes. The couple embarked on the liner sailing Saturday for England.

Turkish Women Candidates for National House

[BY CABLE AND ASSOCIATED PRESS]

CONTANTINOPLE, March 1.—The first woman candidates to the national Assembly were nominated today.

One was Halide Hanoum, authoress and wife of Dr. Adnan Bey, and the other was Nezihe Mouhieddine Hanoum, president of the Turkish Union of Women. Both are running for office in Constantinople.

Turkish women have not been given suffrage yet, and these candidates hope to get it chiefly through propaganda.

Both will go to America in June to get pointers.

OPERA STARS ATTEND PORTALS DEDICATION

An open-air concert by Alice Gentle and other stars of the San Carlo Opera Company featured the dedication yesterday of the marble portals of Valhalla Memorial Park near Burbank. Several thousand persons were present. The portals cost $140,000 and were designed by Kenneth MacDonald. C. C. Fitzpatrick, who with John R. Osborne is administrator of Valhalla, announced yesterday that plans were being completed for two chapels at the park.

CONDITION OF KING CONTINUES BETTER

[BY CABLE AND ASSOCIATED PRESS]

LONDON, March 1.—It was reported at the palace today that the condition of King George continued to show improvement.

Kansas City Doctor Invents New Truss

New Discovery Heals Rupture Without an Operation

A new discovery which, experts agree, has no equal for curative effects in all rupture cases, is the latest accomplishment of the well-known Hernia Specialist, Dr. Andrews, 1818 Koch Bldg., Kansas City, Mo. The extraordinary success of this new method proves that it holds and heals a rupture. It weighs only a few ounces. Has no hard gouging pads, no elastic belt, no leg straps, no steel bands, and is as comfortable as a light garment. It has enabled hundreds of persons to throw away trusses and declare their rupture absolutely healed. Many of these had serious double ruptures, from which they had suffered for years. It is Dr. Andrews' ambition to have every ruptured person enjoy the quick relief, comfort and healing power of his discovery, and he will send it on free trial to any reader of The Times who writes him. He wants one person in each neighborhood to whom he can refer. If you wish to be rid of rupture for good, without an operation, take advantage of the doctor's free offer. Write him today. The coupon below is convenient.

FREE TRIAL OFFER COUPON
Dr. Andrews, 1818 Koch Bldg., Kansas City, Mo.
Without any obligation whatever on my part, please send me your Free Trial Offer. Here is my name and address.
.....
.....

EFFICIENT WORKERS can be quickly secured through TIMES WANT ADS

DIRECT ACTION GAS RANGES

Look for the Red Wheel

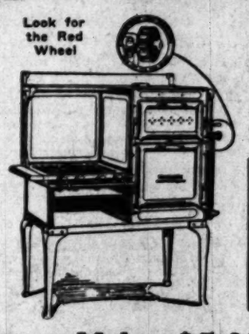

Equipped With **LORAIN** Oven Heat Regulator

No Bottom in the Oven
No Preheating of Oven

The only stove made with the EXPANDING OVEN

Lasts a Lifetime — Makes $5.00 Gas Bill $1.00

FREE COOKING SCHOOL

Every Tuesday 3620 So. Vermont Ave. — Every Wednesday 355 N. Western Ave. — Every Thursday 4138 Whittier Blvd. — Every Friday 327 So. Pacific Blvd. Huntington Park

2 to 4 P. M. Large Cake Given Away Free Each Day

"America's Largest Stove Store"

FORREST'S

STOVE, RANGE and LAWN MOWER WORKS

Main Store and Office, 3620-28 So. Vermont Ave.

Telephone MEtropolitan 0700

Whenever you want to place a want ad in The Times. —No charge account is necessary. Collection made later.

RIVERSIDE

"The City Beautiful"

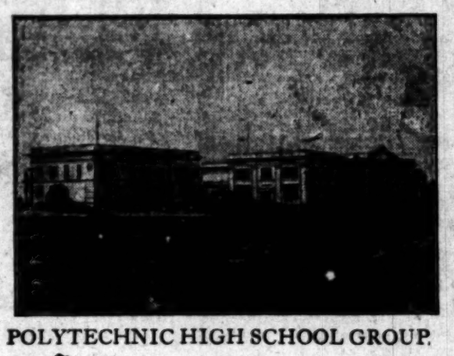

POLYTECHNIC HIGH SCHOOL GROUP.

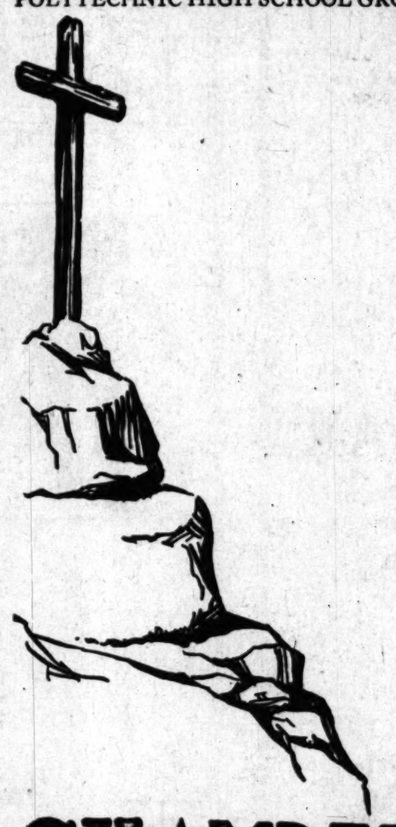

WHERE YOU NEED NOT BE A MILLIONAIRE TO ENJOY A HIGH STANDARD OF LIVING

A Good Place to Bring Up Sons and Daughters

FOR Mr. Average American, the man who wants to make his permanent home and rear his family under the best possible conditions, Riverside offers many advantages. It is a clean, modern, progressive city. Its schools are of the highest type and include kindergartens, twelve elementary, manual arts, two high schools, part-time school and junior college. A unit of the Reserve Officers' Training Corps is a feature of the Polytechnic High School and Junior College. Classical courses, practical training and clean athletics—all are here. There are beautiful churches, of all denominations; there is a public library containing over 100,000 volumes and a famous Library Service School. There is a new Community Hospital, one of the finest in the country. Club and social life is on a high plane, and includes Rotary, Kiwanis, Lions, Exchange and Ad Clubs.

Property Is Lower Here

Homes to fit every income can be bought in Riverside. This is not a "boom town" and never was; hence you do not have to pay inflated prices. You will be agreeably surprised how far your money will go here. Five or six thousand dollars, for instance, will purchase a cozy, modern bungalow of the latest type on a good sized lot, in a high-class residence section. If you wish to enjoy California life to the fullest extent make your home in Riverside. Inquiry at this office will secure friendly advice and suggestions.

MAIL THE COUPON—IT WILL BRING YOU A WEALTH OF INFORMATION ABOUT RIVERSIDE

CHAMBER of COMMERCE RIVERSIDE

Chamber of Commerce, Riverside, California.
Gentlemen: Please send me, free, complete information about Riverside.
NAME .....
ADDRESS .....
.....
I am particularly interested in the following:
.....
T-3-2-25

TOMMY SKID BY HARTZ, THRILLS CROWD

Peter De Paolo Grabs Second Place Money

Bob McDonagh is Third With Hartz Fourth

Intense Heat Forces Many Pilots to Quit

BY WARDE FOWLER

Tommy Milton took on a bunch of scrappy speed demons at Culver City yesterday afternoon and trumped all their tricks. He won the postponed Washington's Birthday classic of 250 miles, a fat purse of several thousand dollars, quite a mess of championship racing points and all the yelps of joy and delight that 60,000 overheated auto fans could muster up.

And while Milton furnished the speed Harry Hartz provided the thrills. In the 193rd lap the startled crowd saw Hartz's car come hurtling past the grandstand hindend first and going through a lot of funny contortions that automobiles aren't supposed to know anything about. He was traveling at terrific speed when the skid started but he fought it through, kept the machine on its wheels and avoided what seemed a fatal crash. Bob McDonagh, running close behind Hartz, narrowly averted the crazy car on its mad flight. It was the hair-raising flutter of a peaceful mind.

DE PAOLO SECOND

Milton's time for the 250 miles was 1h. 58m. 13s. and his average speed 126.88 miles per hour. Peter De Paolo finished second in 2h. 45s. at 124.84 miles per hour. Bob McDonagh was third in 2h. 52 2-5s. Harry Hartz, who had been running second up to the time his car went into convulsions, drew fourth money in 2h. 5m. 13 4-5s. Following the leaders came Peter Kreis, Pietro Bordino, Earl Cooper, Dave Lewis and Cliff Durant. Johnson in the order named.

The race itself was a tough one on both cars and drivers and, the heat played considerable havoc with casings and engines. Tire changes were frequent and all of the winners were forced to the pits at some point in the battle. Hill, De Palma, Comer, Shafer, Hearne, Elliott, Duray, Morton, Wonderlich and Shattuc all fell by the wayside during the long grind. Only nine drivers went the full distance.

In the first seventy-five laps it looked like anybody's race. Milton took command in the second lap but was ousted in the forty-seventh circuit when he visited the pits for a tire. Duray, driving a heady race, jumped in the lead and held it for many laps, seeming to be in pretty shape. But the heat took his tires and Harry Hartz coasted out ahead of the field. In the seventy-second round, however, Milton came back to the front and from then on Terrible Tommy was never even worried, gradually piling up a lead that the fastest of them couldn't whittle down.

At 2 o'clock the crowd was estimated at 45,000, with fans still streaming in at all gates. Peter Kreis, driving a Duesenberg special for the object of considerable attention, due to the fact that his car refused to get under way. The driver and his mechanicians worked frantically in an effort to get the car ready for the race.

Fifteen minutes later the eight cars were lined up in pairs, De Palma and Lewis being at the head of the procession. Smiling Tommy, getting the pole position, was behind these two were Milton and Hartz. The other pairs in the order in which they lined up were Elliott and Wonderlich, Shafer and Cooper, Morton and De Paolo, McDonagh and Hartz, Hill and Borras and Duray.

Everybody looked for an exciting start, especially because De Palma held the pole and also on account of the hill-and positions occupied by such fast pilots as Benny Hill and Earl Hearne.

They got away at 2:22, with a slight change in the line-up. Cliff Durant did not start. Elliott moved into No. 2 group, with Duray starting with Wonderlich. Reelcraft Johnson was in the fourteenth position, next to Kreis, while Kreis got his mount in order and lined up at the tail end.

START IS WILD

The actual start was a wild affair. Cooper put on a big burst of speed on the second trial lap and when he had to slow down suddenly almost bowled over half a dozen cars surrounding him. Only by skillful driving was he able to avert a crash.

On the third trial lap the cars got strung out all over the track, and Starter Fred Warner despaired of sending them away. Finally, after the fourth time around the oval the cars were pretty well bunched and De Palma got away in the lead, followed closely by Tommy Milton, Davis Elkhart accepted third place.

Milton drove sensationally and soon had taken the lead away from De Palma on the second lap. Leon Duray was running in third place. The crowd groaned when Benny Hill, a big favorite to cop the money and last year's race winner, went out of the race with engine trouble at the end of the second lap. Duray passed De Palma and

Continued on Page 3, Column 4

CH 2, 1925.—[PART

CTION

Equipped With
LORAIN
Oven Heat Regulator.

The only stove made with the EXPANDING OVEN

0 Gas Bill $1.00
HOOL
Every Friday
327 So. Pacific Blvd.
Huntington Park
y Free Each Day
ST'S
ER WORKS
nt Ave.

an 0700
in The Times.
ion made later.

DE

NEED NOT
ONAIRE TO
GH STAND-
ING

to Bring Up
Daughters

rican, the man who would
me and rear his family in
onditions, Riverside offers
clean, modern, progressive
ghest type and include eight
ary, manual arts, two high
junior college. A unit
g Corps is a feature of
Junior College. Classical
nd clean athletics—all at
hurches, of all denomina-
ry containing over 100,000
Service School. There
ne of the finest in the coun-
a high plane, and include
ange and Ad Clubs.

Lower Here

bought in Riverside. This is
hence you do not have to pay
reably surprised how far one
nsand dollars, for instance, will
of the latest type on a good
section. If you wish to enjoy
make your home in Riverside
iendly advice and suggestions

UPON—IT WILL
EALTH OF
ABOUT

Commerce,
alifornia.
Please send me, free, com-
ation about Riverside.

ularly interested in the fol-

SPORTS
The Los Angeles Times

MONDAY MORNING, MARCH 2, 1925.

TOMMY MILTON WINS GRUELLING RACE AT CULVER CITY SPEEDWAY

SKID BY HARTZ THRILLS CROWD

Peter De Paolo Grabs Second Place Money

Bob McDonagh is Third With Hartz Fourth

Terrific Heat Forces Many Pilots to Quit

BY WARDE FOWLER

Tommy Milton took on a bunch of scrappy speed demons at Culver City yesterday afternoon and trumped all their aces. He won the postponed Washington's Birthday classic of 250 miles, a fat purse of seven thousand dollars, quite a wad of championship racing points and all the yelps of joy and delight that 60,000 overwrought auto fans could muster between them.

While Milton furnished the thrills, Harry Hartz provided the spills. On the 193rd lap the starting crowd saw Hartz's car come whirling past the grandstand hindside before and going through a lot of fancy contortions that automobiles aren't supposed to know anything about. He was traveling at 120 miles an hour when the skid started and he fought it through, kept the machine on its wheels and avoided what seemed a fatal crash. Bob McDonagh, running close behind Hartz, narrowly averted the crazy cars in his mad flight. It was the most exciting flutter of a peaceful afternoon.

DE PAOLO SECOND

Milton's time for the 250 miles was 1h. 58m. 12s. and his average speed 126.84 miles per hour. Peter De Paolo finished second in 2h. 0m. 6s. at 124.84 miles per hour. Bob McDonagh was third in 2h. 0m. 0 14-5s. Harry Hartz, who had been running second up to the time he lost control, was fourth money in 2h. 3m. 21-5s. Following the leaders were Peter Kreis, Pietro Bordino, Ira Vail, Dave Lewis and Earl Johnson in the order named.

The race itself was a tough one on both cars and drivers and the track played considerable havoc with tires and engines. Tire changes were frequent and all of the drivers were forced to the pits at some point in the battle. Ralph De Palma, Comer, Shafer, Thomas, Elliott, Duray, Morton, Wanderlich and Shattuc all fell by the wayside during the long grind. Only nine drivers went the full distance.

During the first seventy-five laps it was anybody's race. Milton took command in the second lap, was ousted in the forty-seventh circuit when he visited the pits for a tire, Duray, driving a Duesenberg race, jumped in the lead and held it for many laps, seeming to be in pretty shape. But the wear on his tires and Harry Hartz crossed out ahead of the field in the seventy-second round. However, Milton came back to the front and from then on Terrible Tommy was never even worried, finally piling up a lead that some of them couldn't whittle down.

At 1 o'clock the crowd was estimated at 45,000, with fans still coming in at all gates. Peter De Paolo, driving a Duesenberg special, was the object of considerable attention due to the fact that his car refused to get under way. Peter and his mechanicians worked frantically in an effort to get the car ready for the race. Several minutes later the eight-car field were lined up in pairs, Milton and Lewis being at the head of the procession. Smiling Harry Hartz got the pole position. The other two were Milton and Lewis in the first pair in the order named, they lined up were Wanderlich, Shafer and De Paolo, McCoy and Hartz, Hill and Borgher and Shattuck and Duray.

There was no need for an exciting start. Lewis became De Palma's pole position on account of the latter's car not making the qualifications occupied by Milton and Benny Hill and Lewis.

The start was at 2:23, with a perfect line-up. Cliff Durant was in the line-up. Cliff Durant got a bad start. Elliott moved up to No. 2 position, with Duray and Wanderlich. Berlin was in the fourth position, next to Kreis got his mount under way and lined up at the tail end.

DURANT IS WILD

The actual start was a wild affair. Durant cut on a big burst of speed on the second trial lap and then had to slow down almost bowled over half the field surrounding him. His skillful driving was he to avert a crash. On the third trial lap the cars were strung out all over the track. Starter Fred Wagner was in despair of sending them off. Finally, after the fourth attempt, the oval the cars were lined up and De Palma, who was in the lead, followed by Tommy Milton, Davis and Durant third place. Durant drove sensationally and drew the lead away from De Palma on the second lap. Leon Duray was running in third place and groaned when Bennett, his favorite to con the race, was the race winner, had trouble with engine and at the end of the second lap dropped out. De Palma and

(Continued on Page 2, Column 4)

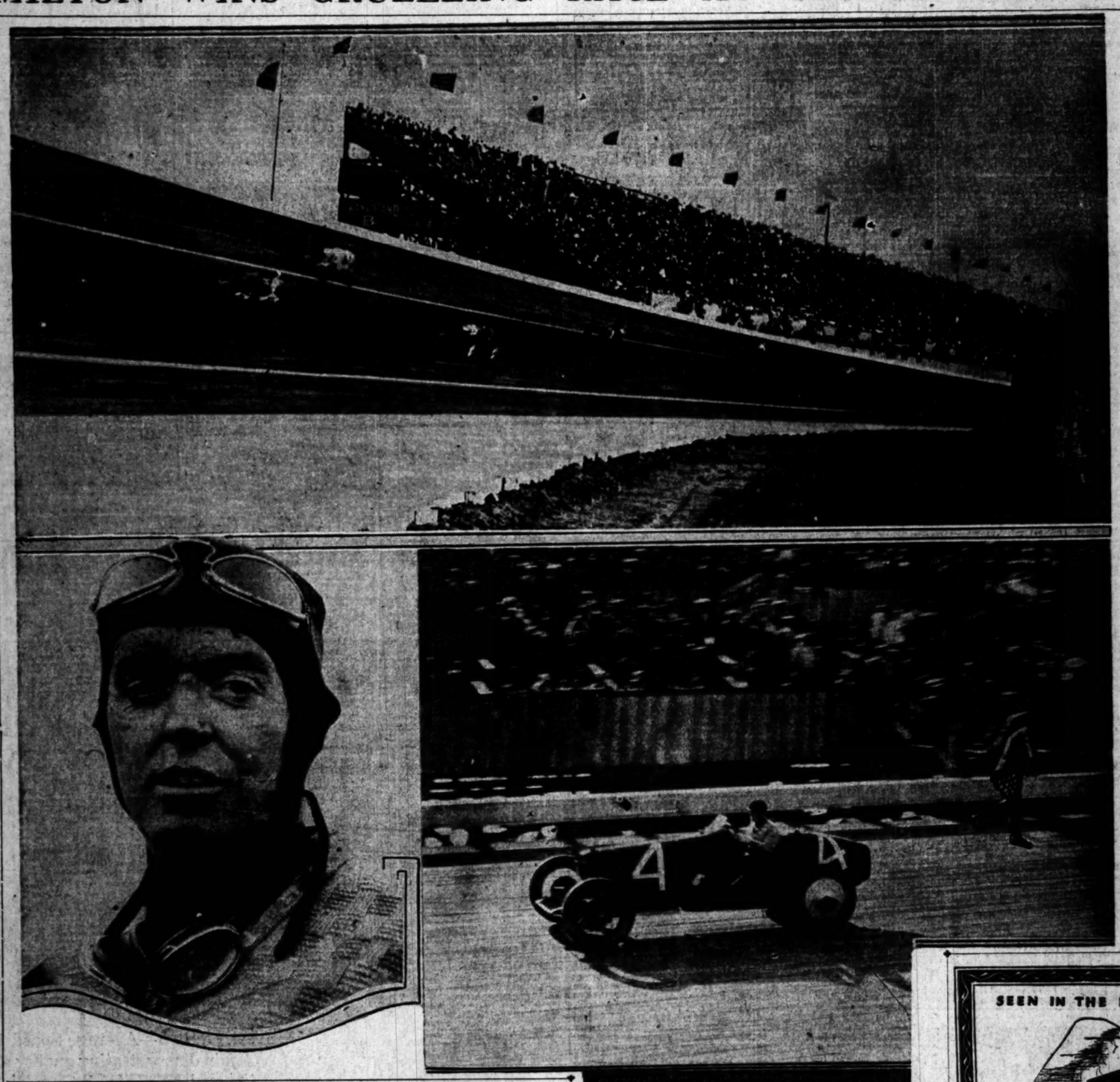

MIDWICK POLO FOUR WINS

Del Monte Withers Before Great Purple Attack and Drops 21-to-16 Game

Displaying something very near championship form, the Midwick Country Club polo team defeated Del Monte, 21 to 16, on the Alhambra field yesterday. Midwick spotted the visitors twelve goals, and then proceeded to outscore them five to one. More than three thousand saw the game. The Purple quartet had the edge on Del Monte in ponies and experience, but the latter got most of the glory when it came to hitting. Hunt and Castle, Del Monte forwards, soaked the ball for much yardage time after time.

Castle rode into one of Eric Pedley's backhand strokes in the first period and sustained a bad cut over his right eye. He played through the whole game, nevertheless, and turned out to be the big hero for Del Monte, scoring three of their four goals. In the fifth period, Baldwin, No. 3 for Del Monte, hurt his wrist and was considerably slower during the rest of the game.

Eric Pedley, Teddy Miller and Arthur Perkins were at the top of their game, and they did all of Midwick's scoring. Pedley rang the bell nine times, Miller seven and Perkins five. Midwick had the best of every chukker except the third, when Del Monte held them scoreless and chalked up one goal. Carleton Burke's tight, heady guarding was the big reason why Del Monte didn't do more scoring.

Brilliant riding featured the play on both sides. Although they were less accurate, and had slower ponies, the Orange-jerseyed visitors caused many a chill by their reckless, windy horsemanship. They rode like Tartars in every period, but escaped any serious injury. When the little willow pellet eluded them and they had to turn, their ponies layed over on such an angle that it seemed impossible for them to keep their feet. Hunt, Castle and Dillingham featured the Orange game.

Arthur Perkins got the first goal a few minutes after the game opened, but that was all the scoring in that period, and those who expected to see the Purple four ride over the Orange without much resistance began to get excited. Then Teddy Miller began to get going in the second period, chalking up four goals. Pedley got one. Castle scored for Del Monte.

The third period gave the game a somber look as far as the Midwick supporters were concerned, Del Monte holding them scoreless, and counting once. Then Midwick began to gain by leaps and bounds and finally caught up with the northerners in the seventh period. They scored seven goals in the last two chukkers. The line-ups:

Midwick (21)	Pos.	Del Monte (16)
Miller (7)	1	Hunt
Pedley (9)	3	Castle (6)
Perkins (5)	3	Baldwin (1)
Burke	4	Dillingham

Score by periods:

	1	2	3	4	5	6	7	8	
Midwick	1	5	0	3	2	5	3	2—21	
Del Monte	2	1	1	1	1	0	0	5—16	

Referee—Dr. W. A. Boucher.

SETS SWIM MARK

[BY CABLE AND ASSOCIATED PRESS]

SYDNEY (N.S.W.) March 1.—Marie-Chen Wehselau of Honolulu today won the 100-yard women's swimming championship of Australia. Her time was 1m. 5 1-2s., which is an Australian record.

HOLLYWOOD POLOISTS NAB GAME

Defeat Elysian Park Four, 3 to 0, in Hard-Fought Turf Contest

Playing a high-class game of polo from start to finish and fighting every inch of the way, the Hollywood Heights Polo and Hunt Club yesterday afternoon defeated the Elysian Park team 3-0 on the field of the Crescent Polo Club in the second round of play of the Greater Los Angeles Pony Polo Tournament.

The first goal made by the Hollywood team came shortly after the start of the first chukker. Foster and Du Brock dribbled the ball down the field against the hard defensive play of Williams and Du Brock took a shot from the 10-yard line that went through.

The next period was full of hot action. Williams made a number of tries to get the ball into his end of the field but the superior teamwork of the Hollywood squad kept him off. Suddenly Earl Barger singled the ball out and sailed off down the field with it. One crack took it past the center of the field and the next one sent it rolling about 300 feet to the goal.

The third chukker saw the last of the scoring. The final tally came when Walter Barger took the ball on the 40-yard line, following a foul by Elysian, and smacked it over the line.

In the fourth period the Elysian team made a tremendous effort to score, but the teamwork of the Hollywood team was too much. The succeeding periods were largely a repetition of the fourth.

This and That at Culver City

Above are seen some of the diminutive cars snorting in to the far turn at 125 miles per hour. Tommy Milton, winner, is being signaled with the checkered flag by Starter Fred Wagner in the center as he spins over the finish line, while Tommy himself is displayed at the left. Below, pit men getting Harry Harts started after his spectacular skid. Upper photograph by William E. Snyder, lower by George Smith, and others by George Watson.

MERCURIANS COP TITLE

L.A.A.C. Soccer Team Holds Hollywood to One-Goal Tie in Thrilling Game at Loyola

Capt. Jimmie Allan and his Mercurians won the soccer championship of Southern California at Loyola Park yesterday afternoon. They won the honor when they held Hollywood A. C. to a one-goal draw after a fast and thrilling game. Incidentally the champions demonstrated that they were of real championship caliber, and confounded the skeptics who have held that the Mercurians were a lucky outfit. There was nothing fluky about yesterday's division of the spoils. They defeated the Movie City boys on straight football and because of greater staying powers. In the closing stages of the game they appeared full of fight while Hollywood had slowed up perceptibly.

The game opened with a fast pace and with the exchanges fairly even. Play shifted from one end of the field to the other with great suddenness, and the respective backs were early called upon to clear. The goalies were not seriously tested until the game had

(Continued on Page 2, Column 6)

HELEN WILLS VICTOR AGAIN

Mrs. May Sutton Bundy Loses in Three-Set Batte

Howard Kinsey Wins in Final Over Holman

Snodgrass, Wesbrook Trim Casey and Kinsey

BY BILL HENRY

Miss Helen Wills, with considerable assistance from Old Father Time, turned back May Sutton Bundy in a ferociously contested three-set final match in the Hotel Huntington tennis tournament at Pasadena yesterday. Twenty-five hundred wildly enthusiastic spectators saw the woman who won the world's championship before her opponent was born, sweep through the Berkeley girl to capture the first set 6-1, only to weaken and drop the two final sets 6-2, 6-2.

That first set was a memorable exhibition of baseline play, with Mrs. Bundy staving off Miss Wills's heavy attack to her backhand until she had an opportunity to bring her terrific forehand drive into action, and then pounding her way to victory. Point after point saw the ball cross the net ten or a dozen times at blinding speed before a final combination of speed and accuracy on the part of one or the other would win it.

WEAKENS

After she had won the first set at 6-1, which, by the way, doesn't give the slightest intimation of the tremendous tussle, Mrs. Bundy began to weaken. She held her own up to 2-all, but the strain told and her shots began to lose their depth, giving Miss Wills a chance to take the net, and finally run up one placement after another until the match was won.

Howard Kinsey's victory in the men's singles over Cranston Holman by scores of 6-2, 6-4, was won by consummate skill in breaking up the hard-hitting game of his younger and less experienced opponent. Kinsey's change of pace and his uncanny ability to find unguarded portions of the court kept Holman continually on the defensive and won the match.

The feature match of the day from the standpoint of excitement was the men's doubles, in which Snodgrass and Wesbrook secured revenge for the defeat handed them by Kinsey and Casey at Burlingame last week, by defeating their San Francisco opponents, 6-8, 8-6, 6-3. Everything was nip and tuck up to the closing moments of the final set when the southern team broke through Cas-

(Continued on Page 2, Column 4)

SEEN IN THE BEST OF COMPANY

At the Biltmore:

Tailored Clothes

AN examination of the intimate side of the clothes worn by the best dressed men you see at Los Angeles' finest hotels would reveal the label of Charles Levy and Son.

Tailors to the most exclusive clientele for business, sporting and social wear.

Charles Levy & Son
CIVILIAN & SPORTING TAILORS
BREECHES MAKERS
Third Floor New Hellman Bank Bldg
Seventh at Spring Street
Personal Supervision Mr. Sam C. Levy
Women's Tailoring Salon : : Casino Floor, Ambassador

Mrs. H. G. Hutchings Defeats Mary Browne in Beverly Golf Final

VICTORIA STAR WINS, 6 AND 4

Timid Putting Loses Battle for Miss Browne

Mrs. Hutchings Plays Steady Golf in Triumph

Mrs. F. S. Hardin is Victor in Defeated Sixteen

BY CHARLES WEST

A long, curling putt of eighteen feet, which found the cup on the fourteenth green with a merry "plop" for a birdie three removed the last doubt as to the relative abilities of Mrs. H. G. Hutchings and Miss Mary Browne when the final match in the Women's mid-winter invitation golf tournament was played at the Los Angeles Country Club yesterday afternoon, Mrs. Hutchings clinching a victory which had been evident for several holes by her beautiful putt, 6 and 4.

MRS. H.G. HUTCHINGS

Mrs. Hutchings has an ally in Miss Browne's golf bag, for Miss Browne's putter was evidently in sympathy with the enemy, and refused to perform in the manner to be expected of a club belonging to the third ranking player in the country. On three consecutive greens—the fifth, sixth and seventh—Miss Browne had putts for wins, but in every case she took three putts. She was timid on almost every green, although her long game drew applause frequently from the hundreds of spectators who surged about the south course at Beverly Hills behind the finalists.

DOWN THE MIDDLE

Mrs. Hutchings, who was also the victor in the same tournament last season, played beautiful golf. Although usually outdistanced from the tee, she kept her ball down the middle, and played her shots from the fairway in masterful fashion. At the start she was obviously nervous, but when she saw Miss Browne falter on several occasions, she evidently took heart and settled down to steady golf. Her victory was the result of consistent playing under the strain of keen competition, and she deserved to win.

In spite of a dubbed tee shot, and a second in a trap, Miss Browne won the first hole of the match with a 5, which ended her winning for the day. Mrs. Hutchings squared the match on the second hole, and the next five were halved, Miss Browne missing golden opportunities to take the lead. Mrs. Hutchings went into the lead for the first time on the eighth hole, playing perfectly for a four, while Miss Browne failed to reach the green in two, chipped short, and was weak with her putt. Miss Browne's long game, which had been sensational up to this point, began to break on the ninth, when she hooked into the rough, put her second into a trap, and failed to get out on her next attempt. After playing five she conceded the hole, Mrs. Hutchings being in nice position for a four, and took the turn two down. Mrs. Hutchings had a 42 going out, and Miss Browne an approximate 45.

MISSES ANOTHER

Each player was on the tenth green with two woods and an iron, Mrs. Hutchings going down in two putts, while Miss Browne missed an easy two-footer for a half.

Miss Browne dubbed through the short eleventh for a five, and conceded the hole. Once more on the twelfth Miss Browne's usually effective drive failed her, and she hooked into the tenth fairway, luckily escaping a trap. Mrs. Hutchings put her second into a trap near the green, and they halved the hole in fives. Miss Browne once more picked up on the thirteenth. She had a splendid drive, which unfortunately rolled into the second line of traps, and played her out over the green. After two attempts to chip up to the green from the rough, she conceded the hole to Mrs. Hutchings, who had a reasonable putt for a birdie three, and the match was dormie five.

Both were on nicely in two on the fourteenth, but when Mrs. Hutchings dropped her ball for a birdie the business of shaking hands commenced.

In the defeated sixteen, Mrs. F. S. Hardin carried off the glory by vanquishing Mrs. Guy Cochran, 2 and 1 in the final match, which was played yesterday.

SAN DIEGO TAKES TITLE

Hacienda Country Club Players Lose in Final Match of Class B Interclass Series

The San Diego Country Club's ten-man golf team won the Class B interclub championship yesterday afternoon on the Annandale links by vanquishing the golfers of the Hacienda Country Club, 12 to 3. The winner played through the Group 2 of Class B during the regularly scheduled season, and defeated the Group 1 champions in the semi-finals. The losers advanced to the finals from Group 4, defeating the Victoria Club en route.

Hacienda won only one match. Oscar Mendenhall and A. R. MacGregor winning 2½ points to ½ in their match with E. J. Ridgeway and A. D. LaMotte, while the San Diego players had things more or less their own way in the balance of the foursomes.

In the first foursome, G. Pickerell and G. W. Poelschow of San Diego defeated E. R. Cantebury and Earl Bowler of Hacienda, 3 to 0. Dempster McKee and P. V. Morgan of San Diego defeated H. K. Manhart and R. Durbin, 3 to 0. C. W. McCabe and R. B. Bagnall scored another clean sweep in behalf of San Diego against E. L. Crumrine and Dr. H. E. Tebbets, 3 to 0, while Nelson Barker and A. E. Childs won, 2½ to ½, from W. J. Cox and C. W. Finch in the other match.

JUST RIGHT SETS RECORD

Bangtail Hangs Up New American Track Mark by Winning Feature at Tia Juana

(EXCLUSIVE DISPATCH)

SAN DIEGO, March 1.—A new American track record for two and three-fourth miles was established at Tia Juana today when Just Right negotiated this distance in 4:50 3-5. The former record, which has stood for more than half a century, was made by Hubbard in 4:58 3-5, at the old Saratoga course. Just Right carried 92 pounds today, compared with 107 which Hubbard packed.

Today's marathon handicap was a skirmish, beating Little Chief by a neck. The latter going strong was practically eliminated by losing a stirrup fifty yards out. But for this mishap, in the opinion of many, Little Chief would have nosed out Osprey. Lahonton set the early pace, Osprey and Little Chief being content to follow, but the former tired in the stretch and was out of it. Six horses went to the post in this affair, over the six furlong route. Osprey was weighted down with 114 pounds.

First race, mile and seventy yards—Willowside Wood (Mortenson) won, Chola Vista (Haasland) second, Whipsaw (Roberts) third. Time 1:45 4-5.

Second race, mile and one-eighth—Kay Lona (Sirvis) won, Bray (Martinez) second, Halo (Martinez) third. Time 1:54 4-5.

Third race, six furlongs—Bubble (Mortenson) won, Idle Thoughts (Schaeffer) second, Recruit (Martinez) third. Time 1:13.

Fourth race, five and one-half furlongs—Lord Valentine (Martinez) won, Lona Wood (Hooper) second, Mt. Shasta (Sirvis) third. Time 1:07 1-5.

Fifth race, five and one-half furlongs—Fort Churchill (Young) won, Lord Allen (McKnight) second, Star of Hope (Griffin) third. Time 1:07.

Sixth race, six furlongs—Osprey (Wall) won, Little Chief (Martinez) second, Better Luck (Roberts) third. Time 1:13 3-4.

Seventh race, mile and one-sixteenth—Hedge Privet (Ellis) won, Bellini Bend (Griffin) second, Repulse (Dole) third. Time 1:44 3-5.

Eighth race, two and three-quarter miles—Port Light (Haasland) won, Sportsman (Sirvis) second, Sagamook (Ellis) third. Time 4:50 3-5.

Ninth race, one mile—Jane Grass (Fisher) won, Cocina Prince (Mortenson) second, Blarney Stone (Griffin) third. Time 1:39.

PORTLAND STARTS BASEBALL TRAINING

(BY A. P. NIGHT WIRE)

SAN JOSE, March 1.—The Portland Beavers opened their 1925 training season here today when three pitchers, David Keefe, Bob Hasty and Dennis Burns; a third baseman, Harry Riconda, and Manager Duffy Lewis worked out on the Sodality Park diamond. The balance of the players are expected to arrive early this week. Lewis expresses himself as well satisfied with the training facilities afforded here as well as with the material from which he will build up virtually a new team.

Many Steeds Are Set for Ascot Races

The announcement of the inauguration of a series of weekly horse-racing meets to begin at Ascot Speedway next Sunday afternoon aroused great interest, not only among the old-timers of the sport here, but brought a number of wires of inquiry to "Bob" Anderson. Newhall horseman, who is sponsoring the new plan of combining auto and horse racing at the famous speed plant.

"I was surprised to learn of the great number of horses available for a running meet," said Anderson last night. "I have not talked to one person who is not anxious for betless horse racing to become a reality. The strong point in favor of the success we expect to attain is that we will race but once a week, on a day which assures a big crowd. The regular auto-race crowd augmented by a few thousand horse-race enthusiasts should pack the Ascot stand each Sunday."

Anderson also says he does not intend to submerge the auto racing portion of the program, but rather to combine the two brands of sport so that a big double bill will be presented.

OBSERVATIONS

By INNOCENT BYSTANDER, BILL HENRY

THIS young man Ace Hudkins certainly is coming along nicely in his drive for a crack at the lightweight championship. He'd be a big figure if he won the title and would be just what the fighting game needs locally—a real home-town hero. Considering that Mr. Hudkins blew in from the wilds of Nebraska not long since, it does sound a little foolish to call him a home-town hero for Los Angeles, but that's just what he'd be.

Hudkins rolled in here along with a lot of other live stock disguised as pugilists. But Ace was different from the rest of them—he could really fight. He started in without much tooting of trumpets and really wasn't so seriously regarded until a couple of months ago, when he gave Tommy Carter a trimming and removed the Coast lightweight crown from his noble dome.

* * *

But Ace is local in the fact that he came here an absolute unknown—just as Ad Wolgast did many years ago—and developed into a real championship possibility right under our eyes. Ace may have done most of his fighting in and around Nebraska, but he'll always remember that it was in Southern California that he really became a prospect for Benny Leonard's much-wanted lightweight title.

Hudkins has many of the attributes of a champion. He can take 'em on the chin and body without flinching and he hands out a beating that not everybody would care to absorb. On top of that he is a natural lightweight, making 135 pounds without having to weaken himself very much. That's a big advantage to a man who has to fight at the limit. He's strong at the proper weight and he can demand weight of the other fellow.

* * *

The Hudkins - Benjamin trouble will unquestionably be settled before very long and a huge crowd will turn out to see it. Benjamin is sure to draw well, chiefly because there are a lot of people who don't like him and who hope to see him beaten. Nobody knows this better than the Stockton shebang himself, and he rather glories in the fact that he is unpopular with a lot of fans.

Benjamin and Hudkins would draw a huge crowd—probably in the neighborhood of 20,000 fans at a reasonable price. The majority of the fans who saw the Benjamin-Silver fight are inclined to string with the Nebraska wildcat on the grounds that he gets better as he goes along. Anyhow it would be a real drawing card and would make a top-notch outdoor bout for Southern California.

* * *

Incidentally Billy Gibson is beginning to emit noises which sound suspiciously like the first gun of a campaign to match Benny Leonard with Mickey Walker for the welterweight championship. this summer Benny's retirement may have been on the level, but Benney is not the kind of a young man to pass up an opportunity to take a large cut out of a mammoth gate, such as a Leonard-Walker bout would draw.

Benny is big enough to give Walker a battle on reasonably even terms as far as size is concerned and he is such a drawing card that he would probably draw down just about as much money as Walker, since Mickey has trouble getting opponents with any drawing power. They say Benny is doing road work and getting into good condition while traveling on the vaudeville circuit and that sounds very suspicious.

HELEN WILLS VICTOR AGAIN

(Continued from First Page)

ey's service for the odd game that gave them the advantage.

By the time the men's doubles were over it was already late in the afternoon, and it was decided to put on a one-set exhibition mixed doubles which Miss Wills and Bill Johnston captured from Miss Hosmer and Wesbrook, 6-2. Incidentally, Johnston earlier in the day won an exhibition from Wesbrook, 6-3, 6-4.

The finals of the women's doubles started out like a slaughter for Miss Wills and Miss Suhr when Mrs. Bundy and Miss Williams, by picking on Miss Suhr, ran the score up to 5-2, but Miss Suhr finally came to life and began to upset the local team by her deep lobs and the score was quickly evened up. From that point on it was so dark that nobody could see, including the linesmen, but they struggled along to 9-all and finally called it a day.

The northern delegation departed for San Francisco last night and the girls will return next month for the North vs. South matches, which will be held at Midwick.

BABY GANS MEETS CHAVEZ AT ASSEMBLY

Baby Gans, one of the classiest of local 138-pounders, will meet Phil Chavez in the main event of the fight show Wednesday night. Chavez is a Texas welter, who has met some of the best boys in the West in the past three years. The boys will meet at catchweights. Gans recently fought young Sam Langford at Vernon.

Matchmaker Watson Burns has had some trouble completing his card for this week, but finally found suitable men to fill it up. Sailor Larry and Joe Spain are down for the semifinal at six rounds. Larry has always rated second to Bert Colima as the class of the Coast. He won his last bout handily from Perry Blivens in ten rounds. Spain's name can be found among the old-timers in the four-round game.

The rest of the card: Bobby Pierce vs. "Kid" Barrington, 130 pounds, six rounds; Eddie Hubeck vs. "Kid" Smith, 130 pounds, four rounds, and "Kid" Garcia vs. "Kid" Lucero, 125 pounds, four rounds.

ROY CLIFFE IN CALCIUM

Fight Fans Train Optics on Youthful Canadian Boxer Who Appears at Vernon Tomorrow

Roy Cliffe, who boxes Harry Lee in the semifinal of the Vernon card Tuesday night at Doyle's Coliseum, is attracting a lot of attention from the clientele who admire big fellows.

The heavyweight prospect is a Canadian. He comes from Vancouver Island. His father owns a big dairy farm.

Roy weighs 181 pounds now. He has gained seven pounds since coming to Los Angeles a few weeks ago.

The Cliffe family is made up of athletes.

Roy is the only fighter. He has four brothers all bigger than himself.

GAINS WEIGHT

For several years Cliff's father and his four sons have defended the tug o' war championship of Canada. He has a standing offer of $500 for any tug team who can outpull them.

Young Cliffe has had but thirteen fights. He won eleven of them by knockouts.

He is only 19 and will be a 200-pounder in another year.

In the star bout fans will see a knockout right against a knockout left in action.

Bobby Barrett carries the hardest-hitting right of any fighter his weight in boxing today.

Dode Bercot is a southpaw. The Northwest legger hasn't scored any stops in his recent bouts in Southern California, but he has knocked over a bunch of the boys up north.

When Lennie Austin picked up Bercot from the Monroe lumber camp two years ago, the high rigger was green as a boxer.

The first fight Lennie saw Bercot make was a grudge affair against a legger who outweighed him fifteen or twenty pounds.

Bercot knocked him out in three rounds.

He knocked out his first nine opponents under Austin's management.

"Bercot isn't so much of a boxer," says Austin, "but he can knock out anybody who comes to him.

"That is why we wanted Barrett. He doesn't do anything else but fight.

"Barrett has a good rating in the East. If Bercot can stop him it will add a lot of prestige to his record."

RYDER MEETS HART

Joe Ryder and Bad Bill Hart clash in another six-round bout. Ryder is a stablemate of Louis Kid Kaplan. He weighs 118 pounds.

Scotty Monteith believes he has a coming top-notcher in Ryder. And the man who makes the matches for Madison Square Garden knows fighters when he sees them.

MERCURIANS ANNEX TITLE

(Continued from First Page)

been on ten minutes, when Milford and then Murray were tested with hot shots. Both guardians kept their charges clear, and play for the ensuing twenty minutes was largely in midfield, with occasional sorties by ambitious forwards.

It was at this period that Hollywood found the L.A.A.C. goal. The ball had been carried to the club goal by a series of clever short passes, and from the melee in goal-mouth Parkinson managed to slip the leather into the net. Milford had little chance to save. The shot was at close range and he was too much obscured to get a clear view of Parkinson.

The counter was evidently tonic for Hollywood for they played with renewed vigor. Possibly they had visions of eventually carrying the cup back to Hollywood, and the thought put pep into their efforts. At any rate they held the edge on their opponents for the balance of the half, and only sound defense kept the Hollywood forwards from scoring. The half ended with Hollywood leading.

The second forty-five opened with Hollywood seeking to improve their advantage, and with L.A.A.C. counter-attacking. Gradually the champions began to make the attacks felt and the ball was kept much in Hollywood territory. When Andy Davidson bulged the net for the tying score with about twenty minutes to go, Hollywood's chances seemed less bright. The champions appeared as fresh as when the game started and were all over their opponents, while Hollywood having evidently shot their bolt, were unable to carry the fight to their opponents, and were content to hold their lead.

RAMONA PARLOR WINS

The Ramona Parlor of the Native Sons of the Golden West defeated Carona Parlor at West Alhambra yesterday by a score of 5 to 3. The score:

Ramona Parlor	1	0	3	0	0	0	1	0	0	5
Base hits	1	0	2	0	0	0	1	0	0	4
Carona Parlor	1	0	0	0	0	0	1	0	1	3
Base hits	1	0	0	2	1	1	0	0	0	5

Phone HUmbolt 0106

Our Delivery Car Will Call

Looks Like New When VALETERIA Presses

MEN who have tried VALETERIA swear by this new pressing service.

It puts shape and style right into your suit, and a newness you admired when you bought it.

Special shaping equipment is used for each part of the coat. And a special press presses your trousers as they have never been pressed before.

Valeteria is as near as your telephone. Just phone HUmbolt 0106.

Member National Ass'n Master Dyers and Cleaners

City Dye Works

PHONE HUMBOLT 0106
3000 Central Ave.

Branches

Pantages Bldg., 417 W. 7th Street.
Hollywood—8325 Hollywood Blvd.
Pasadena—320 East Colorado Street.
Long Beach—145 East Broadway.

Branches

Westlake Park—322 S. Alvarado St.
324 Western Ave.
Glendale—151 West Vine Street.
Ocean Park—140 Pier Avenue.

HOLLYWOOD LEGION STADIUM BOXING

Familiar Names along Automobile Row in the "Automobiles For Sale" columns of Times Want Ads

"AMERICANS SHOULD PRODUCE THEIR OWN RUBBER"—Harvey S. Firestone

MILTON WINS ON Firestone GUM-DIPPED CORDS

MILTON WINS—Average Speed 126.89 M.P.H.
Again demonstrating quality and sturdy construction of FIRESTONE Gum-Dipped Cords.

As in the seven big races of 1923 and all the outstanding events of 1924, the Firestone Gum-Dipped construction decisively established its supremacy.

With every fibre of every cord completely insulated with rubber, the whole understructure of the tire is protected from intense heat, gruelling strains, twists and flexing of high speed going.

The endurance of this exclusive Firestone construction not only triumphs on the speedway but is bringing lower motoring costs to hundreds of thousands of car owners. And experienced motorists are equally insistent upon the toughness, durability and leak-proof support of extra size Steam-Welded Tubes.

Any of the dealers listed below can quickly equip your car with this wonderful tire and tube combination. They are also prepared to make quick, inexpensive changeovers to full-size Gum-Dipped Balloons. Drive in today and get our present low prices.

MOST MILES PER DOLLAR

CONSULT OUR DEALERS ANYWHERE

Firestone Tire & Rubber Co.

1165 So. Figueroa St. Los Angeles, Cal.

"AMERICANS SHOULD PRODUCE THEIR OWN RUBBER"—Harvey S. Firestone

Duesenberg Straight Eight

THE PIONEER of the STRAIGHT EIGHT and the FOUR-WHEEL BRAKES

Harrigan & Cleveland Inc.
2900 SO. FIGUEROA ST.
TELEPHONE
Los Angeles

Angel Roo

SERAPHS GRAB PRACTICE TILT

Rookies Score Twelve Runs in Opening Frames

Phillips and Hickok Twirl Good Brand of Ball

Bengal and Angel Regulars Begin Work Today

BY ROBERT E. RAY

Slamming the portside offerings of Lefty Cruse hither, thither and yon, the Angel rookies trounced the Montebello Merchants, 16 to 6, in their first practice game of the season yesterday at Washington Park. Almost 1000 fans were out for the opener, but didn't get to see much of a contest.

The Seraph Greenpeas took to Cruse's offerings in the first three innings, helping themselves to twelve safeties which combined with errors and walks to produce the even dozen markers. That was enough to win several games, but the youngsters weren't satisfied and socked across four more runs before the debacle was over.

Elmer Phillips and Rex Hickok, the Angel hurlers, twirled a classy brand of ball all the way, holding the Montebellans to seven hits. Phillips worked the first four frames and let the losers down with two hits, while Hickok was touched for five safeties in the last five frames.

Krug used fourteen men in the fray, starting Twombly, Beck and Gunther, but yanking them after about three innings. Doug Taitt, the young outfielder obtained by the Angels from the Oakland sand lots, came through with three base hits, one a triple against the rooter fence which lacked but about two feet of sailing into the stands. Gunther, Cleary, Twombly, Beck, Dempsey, Benjamin and Dyer also gathered their share of safeties. Reardon, Montebello outfielder, got a couple of doubles and scored his team's only run.

The Angels unleased a baseball bombardment in the first frame and about it is about all that we'll have to say in the description of the struggle. Dwyer, who played a sensational game at third, opened the second half of the inning with a single to right and scored when Boyd Beck tripled to the same territory. Twombly doubled down the right-field line and Beck trotted home. Taitt's triple against the rooter fence scored Babe, while Gunther's two-base poke to left brought Taitt home. A wild pitch and Lee Dempsey's sacrifice fly sent Gunther around the circuit. Ed Spencer umpired behind the plate and handled the job in a creditable manner. When "Hack" Miller, through playing about ten years from now, he ought to get a line for a job as a Coast League arbitrator. Johnny Sisto, the youthful short-stop, uncorked some left-handed umpiring on the bases.

The score:

MONTEBELLO	AB	R	H	O	A
Dyer, ss	4	0	0	1	3
Reardon, 2b	4	1	1	2	3
Montebello, rf	4	1	2	1	0
Dyer, cf	4	1	1	2	0
Gunther, lf	4	0	1	1	0
Cleary, 1b	4	0	1	10	0
Twombly, rf	4	1	1	1	0
Beck, c	4	1	1	5	0
Dempsey, 3b	4	0	1	0	3
Benjamin, p	4	0	0	0	2
Taitt, cf	4	1	1	1	0
Totals	40	6	10	24	12

LOS ANGELES	AB	R	H	O	A
Dwyer, 3b	5	2	2	1	2
Reardon, ss	5	2	2	2	3
Twombly, rf	5	2	2	2	0
Beck, 2b	5	2	2	2	3
Taitt, cf	5	2	2	2	0
Gunther, lf	5	1	1	1	0
Dempsey, 1b	5	1	1	9	0
Spencer, c	5	1	1	5	0
Phillips, p	4	0	0	0	2
Hickok, p	0	0	0	0	0
Totals	44	16	19	27	13

Batted for Dwyer in 7th.
Batted for Phillips in 9th.
Batted for Benjamin in 9th.

SCORE BY INNINGS

Montebello	0	0	0	0	0	0	0	0	6	6
Angels	6	4	0	0	0	0	0	6	x	16

SUMMARY

Two-base hits—Cruse, Taitt, Phillips, Reardon, Dempsey. Three-base hits—Phillips. Home runs—Dempsey. Stolen bases—Reardon, Montebello, Dempsey, Dyer, Gunther, Twombly, Beck, Spencer. Sacrifice hits—Gunther, Dempsey. Double plays—Dyer to Cruse, Cruse to Dempsey. Struck out—By Phillips, 2; Hickok, 1; Cruse, 1; Benjamin, 1. Bases on balls—Off Phillips, 2; Hickok, 1; Cruse, 1. Hits—Off Phillips, 9; Cruse, 10; Benjamin, 1. Passed balls—Spencer, 2. Time of game—1:50. Umpires—Sisto and Miller.

OREGON AND AGGIES TIED FOR LEADERSHIP

(BY A. P. NIGHT WIRE)

SEATTLE, Mar. 1.—University of Oregon's 36-to-25 victory over University of Washington here yesterday tied the webfooters with the Agricultural College basketball champions of the Pacific Northwest Intercollegiate Conference, for first place in the northern section of the Pacific Coast Intercollegiate Conference.

University of California's 17-to-16 win over Stanford University yesterday settled the southern section of the race. California will be the winner of a play-off series between Oregon and the Oregon Aggies.

PIONEER TRUCKS ROLL OVER SPARTAN OUTFIT

The Pioneer Trucks rolled over the Spartan All-Stars 33 to 15 in an all-and-catch-as-catch-can ball game yesterday at Huntington Park. The eighth inning was the windup of the afternoon, the victors scoring sixteen runs and the losers duplicating this stanza. The game was a pitching battle.

Pioneer Trucks	33	33	1
Spartan All-Stars	15	15	0

Batteries: Linfield and Mascioni.

Angel Rookies Trounce Montebello, 16 to 1

SERAPHS GRAB PRACTICE TILT

Rookies Score Twelve Runs in Opening Frames

Phillips and Hickok Twirl Good Brand of Ball

Bengal and Angel Regulars Begin Work Today

BY ROBERT E. RAY

Slamming the portside offerings of Lefty Cruse hither, thither and yon, the Angel rookies trounced the Montebello Merchants, 16 to 1, in their first practice game of the season yesterday at Washington Park. Almost 1000 fans turned out for the opener, but didn't get to see much of a contest.

The Seraph Greenpeas took to Cruse's offerings in the first three innings, helping themselves to nine safeties which combined with errors and walks to produce twelve markers. That was enough to win several games, but the youngsters weren't satisfied and pushed across four more runs before the debacle was over.

Elmer Phillips and Rex Hickok, the Angel hurlers, twirled a classy brand of ball all the way, holding the Montebellans to seven hits. Phillips worked the first four innings and let the losers down with two hits, while Hickok was touched for five safeties in the last five frames.

Hap used fourteen men in the game, starting Twombly, Beck and [illegible], but yanking them after the three innings. Doug Taitt, the young outfielder obtained by the Angels from the Oakland sand lots, came through with three bingles, [illegible] a triple against the [illegible] fence which lacked but a few feet of sailing into the [illegible]. Gonther, Cleary, Twombly, Dempsey, Benjamin and [illegible] also gathered their share of [illegible]. Rendon, Montebello [illegible], got a couple of doubles and scored his team's only run.

The Angels unleashed a basehit [illegible] in the first frame [illegible] it is about all that we'll [illegible] in the description of the [illegible]. Dwyer, who played a [illegible] game at third, opened the [illegible] half of the inning with a [illegible] to right and scored when Beck tripled to the same [illegible]. Twombly doubled down the left-field line and Beck trotted [illegible]. Taitt's triple against the [illegible] fence scored Babe, while [illegible] two-base poke to left [illegible] Taitt home. A wild pitch [illegible] Lee Dempsey's sacrifice fly [illegible] Gonther around the circuit. [illegible] Spencer umpired behind the [illegible] and handled the job in a [illegible] manner. When "Hack" [illegible] through playing about ten [illegible] from now he ought to get [illegible] for a job as a Coast League [illegible]. Johnny Sisto, young [illegible], uncorked some left-[illegible] umpiring on the bases.

[illegible]

[illegible]

[illegible]GON AND AGGIES [TI]ED FOR LEADERSHIP

[BY A. P. NIGHT WIRE]

SEATTLE, Mar. 1.—University of Oregon's 26-to-23 victory over University of Washington here yesterday tied the webfooters with Oregon Agricultural College basketball champions of the Pacific [illegible] Intercollegiate Conference, for first place in the northern division of the Pacific Coast Intercollegiate Conference. University of California's 17-to-[illegible] over Stanford University settled the southern section of the race. California will [illegible] winner of a play-off series [illegible] Oregon and the Oregon [illegible].

[illegible] TRUCKS ROLL [illegible] SPARTAN OUTFIT

[illegible] Trucks rolled over [illegible] All-Stars 33 to 15 in [illegible] catch-as-catch-can ball [illegible] yesterday at Huntington [illegible]. The eighth inning was the [illegible] afternoon, the victors [illegible] runs and the losers [illegible]. The game was [illegible] battle.

[illegible]

CUB SQUAD AT AVALON

Chicago National League Arrive at Catalina for Annual Spring Training Workouts

[BY A. P. NIGHT WIRE]

AVALON (Santa Catalina Island, Cal.) March 1.—The Chicago National League baseball club arrived at their permanent training camp here today and intensive training began at once.

Thirty-three players are in camp and will remain here until March 12, when they will leave for Los Angeles for their first exhibition game there March 13.

Nick Dumovich, left-handed pitcher, formerly with the Los Angeles club of the Pacific Coast Baseball League, did not meet the Chicago contingent upon its arrival here. He has not been signed and is classed as a hold-out.

Seventeen of the Chicago players were joined by seven others at Kansas City en route here. William Killefer, manager of the Cubs, and George Stueland, a former Seattle pitcher, joined the club at the island resort.

George Milstead, former Marshal, (Tex.) player, is in training preparatory to being turned over to Los Angeles next week.

ICE HOCKEYITES MINGLE

Hollywood Athletic Club Team and Mercuries Mix Up Tonight at Palais de Glace

When the Los Angeles Athletic Club meets the Hollywood Athletic Club into tonight's ice hockey game at the Palais de Glace, Melrose and Vermont, hockey fans are going to be treated to some of the flashiest amateur hockey seen in many a day.

Bill Lane, who, by the way, managed a world champion hockey team, has reorganized his movie stars and instilled into them the fighting spirit that brings out championship playing. From the way his boys have been after the puck in practice sessions it looks like he has fed them T.N.T.

In the meanwhile Gordon Spohn, who directs the Mercurians, has not let any grass grow under his feet. He has had his squad up in the gymnasium and plunge of the L.A.A.C. every day getting them in perfect physical condition.

TIE-UP LOOMS

Should the picture magnates come through tonight's game with the long end of the score, the three-team hockey league will be tied up in a bow knot, with each team winning and loosing a game. With this fact stowed away in their craniums, the Mercurians are going to put up the battle of their lives to keep their 1000-tally unsoiled, while the Hollywood boys are just as eager to even things up.

When all is said and done the teams are exceptionally evenly matched. Unquestionably the score will be decided by the goalies of each team, for upon their ability to keep their eyes pealed, and ward off the bombardment they are sure to be under throughout the game, will largely depend the final outcome of the game.

SURE TO REPEAT

Tom Howard, the rushing defense man and captain of the L.A.A.C. squad, is sure to repeat his whirlwind attacks in last Monday's game, now that his badly battered chin has had a chance to heal. Red Oakley, captain and crack player of the movie bunch, has had plenty of time to improve his wind and will no doubt give the Mercurians something to think about every time he starts on a run with the puck.

The game will be called promptly at 8:15.

The line-up is as follows:

L.A.A.C.		H.A.C.
Richards	Goal	Arnott
Howard (C.)	Defense	Gaudin
Jones	Defense	McCusker
Mulligan	Center	Oakley
Duggan	Wing	Dufort
Crapper	Wing	Swindelles

Alternates—For L.A.A.C., Phillips, Sheppard, Proulx, Le Fleur; for H.A.C., Reid, Hume, Brown, Miller.

Cavalry Squad is Winner Over San Mateo Men

[BY A. P. NIGHT WIRE]

SAN DIEGO, March 1.—The Tenth United States Cavalry today defeated the San Mateo team in the opening match of the sixteenth annual mid-winter polo tournament at Coronado Beach. The score as 13 goals to 8. Of the 13 goals, 11 were earned by the soldier team, one goal being allowed them for the difference in handicap rating of the two teams.

Featuring the tilt was the brilliant work of Lieut. Thayer and Capt. James Taylor of the cavalry, W. W. Crocker and L. Pedley, brother of Eric Pedley, Midwick polo star, of the San Mateo four.

Tomorrow the Virginia Ranch (Alberta) team meets the Midwick Freebooters in the second game of the Jessop series. Tuesday the Midwick Wonderers play the Coronado Country club four and on Wednesday the visitors of today's match tackle the Midwick Tigers.

Following is the score of today's game:

TENTH CAVALRY	Goals	SAN MATEO	Goals
Lieut. Basil Thayer	1	W. W. Crocker	2
Lieut. John Healy	1	C. Weatherwax	1
Capt. James Taylor	5	Richard Schwerin	2
Lieut. William Biddle	6	L. Pedley	3
Award by handicap	1		
Totals	13	Totals	8

Officials—Umpire, Maj. C. G. Ross. Referee, Frederick Wilson.

BRACE AND DONOHUE WIN IN FOURSOMES

H. L. Brace and J. J. Donohue won the postponed medal play event originally scheduled for Washington's Birthday at the Los Angeles Country Club yesterday, having a best ball of 73 with a 7 handicap for a net 66. W. W. Campbell and C. H. Palmer had a gross 69, but their handicap of 2 placed them second to Brace and Donohue, one stroke behind. W. B. Bohn and J. M. Frazer were third, 75-6-69.

PALMS, 5; CITIZENS TRUCKS, 3

Getting off to a good start in the opening inning by scoring four runs the Palms Merchants trimmed the Citizens Truck nine.

[illegible]

LANDIS CUBS NAB

The Cullen Landis Cubs trounced the Haverty nine, 17 to 6, in a lopsided contested staged Saturday at Griffith Park. The Landis Cubs slugged out twenty-four hits and had the contest iced after the fourth. Carmona hit a home run. Score:

[illegible]

ATHLETIC CLUB TO STAGE SPORT SHOW

A diversified program will be presented for feminine sport devotees in the gymnasium of the Los Angeles Athletic Club on Thursday evening the 5th inst. at 8:15 o'clock. It is on these occasions only that ladies are allowed to witness boxing and wrestling matches in the club, and a large crowd of feminine fans is expected. The athletic carnival will cover a period of forty-five minutes and includes two boxing bouts, a wrestling match, feats of strength, fencing, Arabian acrobatics and gymnastics. Dancing will follow from 9 till 12.

The show is under the direction of Charles Keppen, Al Treloar, George Blake, Benjamin Price, Harry Uyttenhove and Thor Jensen.

WHITE KINGS SPLIT

The White Kings nine divided a double-header with the White Sox yesterday at the Sox park. The Kings won the opening clash, 15 to 4, while their rivals reversed the tables in the second, taking a 13-to-8 victory.

First game:

[illegible]

Second game:

[illegible]

HOLLYWOOD PISTOL TEAM VICTORIOUS

The Hollywood Police revolver team defeated the Riverside Revolver and Pistol Club shooters at Riverside yesterday. Score of the match was 2289 to 2243. Sergt. Cyrus Johnson was high man with 471 points for the winners, while Dr. Bailey led the losers with 481 points. It was the second win for the Hollywood team, and if they cop the next match on the 15th inst., they will take possession of the silver trophy offered for the championship.

HYDE PARK IS VICTOR OVER SOUTHWESTERNS

Hyde Park nosed out the Southwest Merchants, 3 to 2, in a speedy game played yesterday afternoon. Barret and Sargent hooked up in a hurling duel, both allowing seven hits, but with the former getting the edge. Score:

	R	H	E
Hyde Park	[illegible]	[illegible]	[illegible]
Southwest Merchants	[illegible]	[illegible]	[illegible]

Barret and Colnes; Sargent and Palmer.

TOMMY MILTON CULVER WINNER

(Continued from First Page)

took second place on the fifth lap. The Frenchman was driving furiously and pushed Milton hard for the lead.

On the tenth lap Milton still maintained his position, Duray clinging to second place, with Morton third. De Palma and De Paolo followed next. The average for the first ten miles was 125.7 miles an hour.

Bordino was seemingly no respector of persons for he passed Ralph De Palma, on the fifteenth lap, forcing the star into fifth place. The leaders had already lapped many of the slower cars.

Morton went into the pits on the sixteenth lap, changed a tire and was out again in twenty-eight seconds. At twenty miles the average was 127.8 miles per hour.

Milton and Duray were running close together at the twentieth lap and were leading the field by one-third of a lap. Bordino had edged his way into third position.

TIRES BURNED UP

The heat and the terrific pace was telling on the tires, Bordino going to the pits in the twenty-fifth lap for a change, which was made in forty seconds. McDonagh suffered the same trouble on the twenty-seventh lap. The dark horses remained very dark, all of them trailing far behind.

Milton, Duray, De Palma and Hartz were running in that order at the thirtieth lap. De Palma went to the pits on the next turn, engine trouble bothering him.

At forty miles the average was 129.2 miles per hour, a terrific pace. Duray was in large measure responsible for this time as he pushed Milton to the limit. It was announced that De Palma was out of the race with a broken valve.

Milton held the pole on the fortieth lap, Duray sticking in second place, followed by De Paolo and Morton. Bordino changed another tire at this stage.

Morton was pushing his rivals and soon passed Duray and proceeded to give Milton a battle. The cars were well scattered and nothing approaching an accident had taken place.

MILTON TO PITS

On the forty-seventh lap Milton went to the pits to change a tire and Morton swept into first place. Milton's aides changed the right rear tire in twenty-five seconds. Morton dropped back almost immediately and Duray took the lead, the Frenchman opening up a wide gap between himself and his followers.

At fifty miles the average was 129.2 miles per hour. Morton took his turn at the pits on the fiftieth lap, changing a tire. Duray was in front at fifty laps, followed by De Paolo, Morton and Hartz. Bordino had tire trouble about every other lap and spent a lot of his time in the pits.

Driving steadily, but with plenty of speed, Duray was out in front at the end of the sixtieth lap. De Paolo, Hartz, Milton and Eliott followed in the order named. De Paolo had to change a tire on the sixty-first lap and Hartz slipped into second place. At seventy miles the average had dropped slightly, 128.9 miles per hour being hung up.

Duray went to the pits for the first time on the sixty-sixth lap changing the tire in twenty seconds and maintaining his front position. Hartz, coming at a terrific rate, passed him a few seconds after the Frenchman had taken the track. The crowd gave "Hairbreadth Harry" a big cheer as he thundered into first place.

At the end of seventy laps Hartz enjoyed a slight lead over Duray, Elliott working into third place, with Milton a close fourth.

Tommy Milton took his rivals by surprise on the seventy-second lap, slipping up behind them and snorting into the lead, closely followed by Hartz and Duray.

POSITIONS UNCHANGED

At eighty laps the position of the four leaders was unchanged, Milton, Hartz, Duray and Elliott holding their places. The average at the 100-mile mark was 128.8 miles per hour.

Old-timers at the oval were astounded at the many tire changes. It has been years since so many drivers were forced into the pits with this trouble.

Pete Kreis, driving his first race on a board track, was displaying wonderful form, being only a short distance behind the leaders.

Duray worked into second place on the eighty-second lap, Hartz being shoved back to third. Milton's lead was half a lap and he seemed to be taking things easy.

SPEED DROPS

The speed had dropped again at the 105-mile mark, the average being 126.8 miles per hour. On the ninetieth lap, Milton was still first, followed by Duray, Hartz and Elliott.

Earl Cooper, several laps in the rear, gave the crowd a thrill when he passed Milton. At 100 laps De Palma and Comer were the only drivers not on the track, both being out with engine trouble.

Kreis passed Eliot on the ninety-eighth lap, going into fourth place. Milton was nearly a lap in the lead at 100 laps, followed by Duray, Hartz, Kreis and Eliot. Some of the drivers were ten laps behind these men. Doc Shattuc, the Kentucky medic, was right up with the leaders. Shafer stopped on the seventy-seventh lap, watering his engine and consuming some water himself.

Shattuc came in to change a tire on the 102nd lap, over-ran his pit and then lost time by having to make the lap again. The average had gone up a bit at 125 miles, the time being 127.8 miles per hour.

They were running as follows on the 110th lap: Milton, Duray, Hartz, Kreis, Hearne, DePaolo and McDonagh.

Shafer was out of the race on the seventy-seventh lap, his drink failing to revive him.

DURAY PASSED

Milton passed Duray in front of the grandstand on the 116th lap, Tommy leading his nearest rival by a full lap at this stage of the gruelling event.

Kreis changed a tire on the 118th lap and lost fourth place. On the 120th lap, Duray began to slow down, apparently from engine trouble, and Hartz threatened him for second place, passing him as they came into the 123rd lap.

Elliott, who had been giving the leaders a good battle, dropped out on the 122nd lap, engine trouble forcing him to retire. Eddie Hearne also went into the pits, his stop coming in the 128th lap and engine trouble being the cause.

At 130 laps, Milton, Hartz, Duray, DePaolo, Cooper and Morton were running in that order. Duray coasted into the pits on the next lap, engine ailment getting the better of his mount. The average for 150 miles was 127.3 miles per hour, a terrific pace for so hot a day.

Duray had been driving a beautiful race and his retirement was a tough break, not only to the pilot, but to his supporters.

Milton was taking things easy and, leading by two full laps at the 140th lap. Hartz. Hartz, DePaolo, McDonagh, Kreis and Cooper were trailing. The average dropped again at the 170-mile mark, the time being 126.3 miles per hour.

Ten laps further on the leaders were unchanged. Morton went into the pits on the 143nd lap and changed a few spark plugs. Milton's lead at the 150th lap was still a big one, the redoubtable Tommy being out in front by a two-lap margin.

At 160 laps Milton, Hartz, De Paolo, McDonagh, Kreis and Bordino were running in that order. Eleven cars were left in the race at the 200-mile mark.

SPEEDY CHANGE

Hartz went to the pits on the 163rd lap and electrified the crowd by changing a tire in the short space of eleven seconds. Milton increased his lead to almost four laps and was seemingly a cinch to win.

Wonderlich had dropped out on the 154th lap with engine trouble. Shattuc also finished his day's work, the end coming in the 166th lap, via the engine-trouble route. De Palma, Comer, Shafer, Hearne, Elliott, Duray, Wonderlich and Shattuc make up the list of retired pilots.

At the finish of 220 miles there were but eight cars left in the race and they ran in this order: Milton, Hartz, DePaolo, McDonagh, Kreis, Cooper, Lewis and Bordino. DePaolo changed a tire on the one hundred and eighty-third lap, but did not lose his position.

THREE-LAP LEAD

The average was 136.3 miles per hour at the 220-mile mark. Milton was three laps to the good, driving a steady pace. He read the scoreboard as he came by and took his time about it.

With only ten laps to go the men were driving in the following order: Milton, Hartz, DePaolo, McDonagh, Kreis, Bordino, Lewis and Cooper.

On the one hundred and ninety-third lap Harry Hartz caused several thousand hearts to palpitate when he went into a skid approaching the main stand. He skidded backward for some 200 yards, weaving all over the track, and wound up 100 yards past the stand, O.K. and rarin' to go. He had to fight like a demon every second of the time to keep from turning turtle. McDonagh was in danger of being knocked over by his rival, steering to the edge of the track to avoid a crash. Hartz's engine went dead and he restarted it to stay in the race. A piece of rubber thrown from a tire started the wicked skid.

DePaolo passed Hartz during the skid and breezed into second-place money.

BURBANK, 7; LANE CO., 1

The Burbank nine defeated the William Lane tossers at Burbank yesterday, the heavy hitting of Sobue, first-sacker for the visitors, featuring.

[illegible]

P. E., 9; SMITH, 6

The Pacific Electric tossers defeated the E. M. Smith Company nine at the Ross Snyder playground yesterday. It was the seventh straight victory for the winners. Fitzgerald banged out a triple and a homer. Score:

[illegible]

TIRE TEAM WINS

Putting up a tight defense after the first inning, the Pat and Ted Tire baseballers defeated the crack Fraternal Brotherhood nine, 7 to 3 at Stephen's Park yesterday. The losers had all the better of the first inning, scoring all three of their runs then, but were unable to cross the plate after that. Wilson starred at bat for the winners. The score:

[illegible]

Richfield wins again!

RICHFIELD The GASOLINE OF POWER

First three places
Washington Birthday Classic

Tommy Milton, 1st
Peter De Paolo, 2d
Bob McDonough, 3d

All three exclusive users of
Richfield Gasoline.

Speedway or Boulevard
Richfield always leads!

Easier Starting
Greater Power

Quicker Pick-Up
Longer Mileage

LONDON DRY

The Finest GINGER ALE *in the World!*

$250 Memberships Right Now for $10.00
GOOD HOPE GUN AND COUNTRY CLUB
322 Black Building. Los Angeles.

HATTERS IN EASY WIN

Barry's Classy Hats turned in an easy 11-to-6 victory over the Manchester Merchants yesterday at the Eighty-ninth and South Park avenue park. Trautwein, Barry hurler, pitched good ball, and although hit hard in spots, was air-tight in the pinches. Score:

[illegible]

CROWN CITY COPS

Scoring seven runs in the first frame, the Crown City Merchants made a walk-away of their contest with Pico Town, winning by a 10-to-3 score. Gomes, on the mound for the victors, held Pico Town to 1 run up until the final frame when errors gave the losers a couple of markers. Score:

[illegible]

Harold Lloyd Trophy Race

Six of the fastest speed skaters, one and a quarter mile. Also Bert Clark and his comedy race. Tuesday night, March 3, at 9 p.m. Harley Davidson, starter, at the Palais de Glace, Melrose at Vermont.

Los Angeles' Leading
Turkish Bath
311-313 So. Main St.
Largest, Newest and Finest Equipped Baths in the City.
Oxygenized Hot and Steam Room.
PROFESSIONAL RUBBERS AND MASSEURS.
Day Bath and Bed $1.00
Night Bath and Bed $1.50
Shower or Tub Bath 35c
Blood Washing, Intestinal Baths.

Before Our Treatments

BALDNESS
IS NEEDLESS
Don't wait until your hair is all gone.
We guarantee results.
E. J. KRIESIEN
Rooms 903-4
424 South Broadway

A CHUCKLE FOR EVERYBODY

LOCAL LAUGHS

Each week The Times produces a film entitled "Local Laughs," consisting of the fifteen best jokes submitted by local people. Weekly prizes are paid of $5, $3, $2, and twelve of $1 each. A list of theaters showing the film, together with rules for submitting jokes are given daily in a coupon in The Times. Prize-winning jokes, and names and addresses of winners, appear only on the screen. Jokes receiving honorable mention will be given a place of honor on The Times comic page each week-day, and each of these contributors will receive a souvenir of acknowledgment.

Teacher: When ..ere you born?

"On the second day of April."

"Late again."

Sara Wingenfield, 1341 Wesley Drive, Long Beach.

...gn: Keep Out! This Means You!

"It's bally queer. How did they know I was coming.

Ruth Nonamaker, Fullerton, Cal.

"His play had a big run."

"What was the title?"

"Ladies."

"Nothing in that title sensational."

"Yes, but he put a question mark after 'ladies.'"

F. F. Tomblin, 2519 East Fifty-fifth street, City.

"I see you've fired your cook."

"Yes, I didn't mind her working out cross-word puzzles on the kitchen linoleum or my checkered bath mat, but when she tried it on 'by-...ies I had to let her go."

C. Marshall, 1174 North Raymond avenue, Pasadena.

THE GUMPS—NOBODY'S CLAIM

Snapshots of a Man About to Sneeze.

By GLUYAS WILLIAMS

GASOLINE ALLEY

Walt Will Not Be an Eavesdropper

WINNIE WINKLE, THE BREADWINNER: These Are Lean Days --- this Winkles

REG'LAR FELLERS

Copyright, 1925, by the Bell Syndicate, Inc. Trade Mark Reg. U. S. Pat. Off.

By Gene Byrnes

Wild Riding—Not Wild Flowers

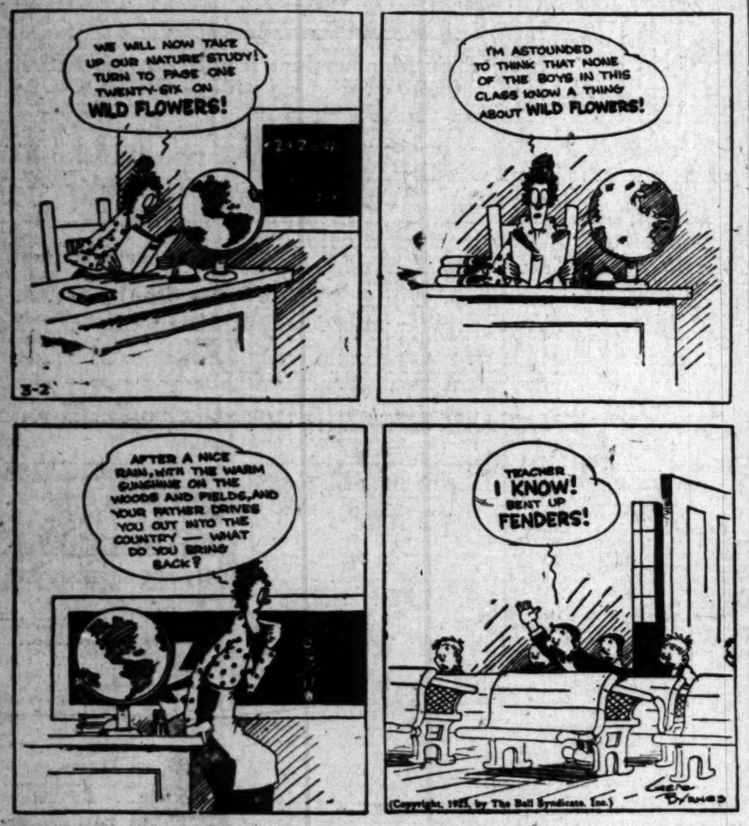

ALONG FIGUEROA STREET

It's Things Like This That Make Life Worth Living

By

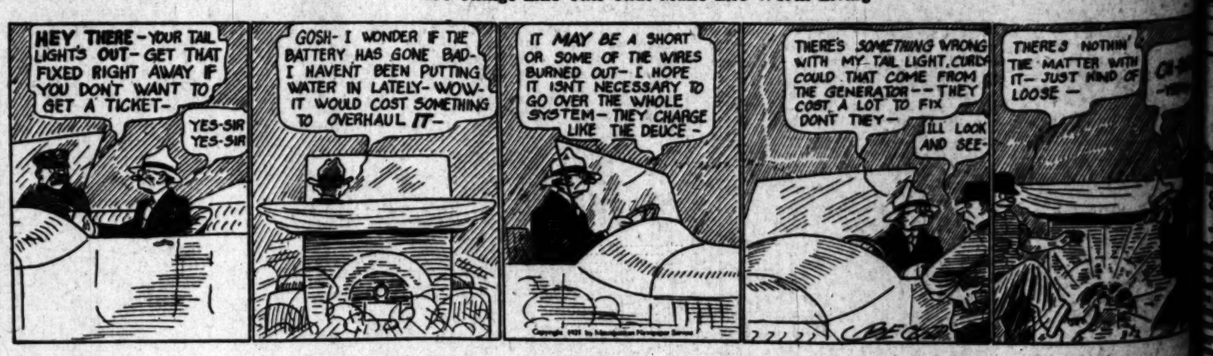

HAROLD TEEN—GRANDPA LIKES A LOT OF COLOR

MONDAY MORNING. Established

Do Not Com
Get the Best Sew
You should buy a sewing machine but once. Why not, then, have the finest of all—a Willcox & Gibbs portable electric—that will last a generation, and run forever silent and steady? Our pleasant payment plan makes it possible for you to have it now.
Do not think of saving a few dollars now on an inferior machine. Think of years of pleasure to be had out of the best.
This machine has 16 original features. NO BOBBINS TO WIND, no tension to adjust. Makes beautiful "correctable" seams three times as strong as other machine stitches. Sews anything, any speed, anywhere.
Willcox & Gi
825 West Seve
336 South Br
Phone TUcke
Service
Why Women Get Tired
Veronica Puts New LIFE Into Thousands of WEAK, Run-Down WOMEN!
...thousands of women go through life ... tired and listless never really ... that the condition of their kidneys is ... for their weak, nervous, run-... Other symptoms are ... the over-worked kidneys and bladder ... not passing off dangerous poisons. ... Veronica Tea, by ... the vigor of purer ... blood, then they took Veronica Water ... the kidneys to normal function. ... Veronica is a mineral water ... as it comes from the Springs. By ... the accumulated corruption Veronica ... thoroughly cleanses the system gently ... by carrying the poisons out ... the kidneys and bowels. If you ... tired, feel weak or depressed, it is ... time that dangerous poisons are ... in your system. Remove the ... of these poisons. Try Veronica and ... the remarkable improvement.
...ica is Sold by All Drug Stores
FREE BOOK COUPON
...Veronica Company ... Boston, Mass. ... and use free book explaining the ... beneficial effect of Veronica ... of kidneys, bladder and stomach
RED PIMPLES TEN YEARS
...Face and Arms, Itched ... Burned. Could Not ... Cuticura Heals.
"For the last ten years my face ... arms have been covered with ... The pimples were hard ... red and itched and burned so ... I could not sleep well during ... night. I kept scratching the ... all the time which caused ... to break out. My clothing ... the pimples on my ...
"I read an advertisement for Cuticura Soap and Ointment and purchased some and after using them ... four months I was healed." (Signed) Miss Gertrude Lankauf, ... Cherry St., Toledo, Ohio.
Cuticura Soap, Ointment and ... are all you need for every-day toilet and nursery purposes.
...Ointment 25 and 50c. Talcum 25c. Sold ... Cuticura, Dept. M, Malden, Mass.
...Shaving Stick 25c.
Drink FROST
...the fruit in the bottle
The PRE-VIEW motion picture magazine Every Wednesday with LOS ANGELES TIMES
TIM
"F
"F

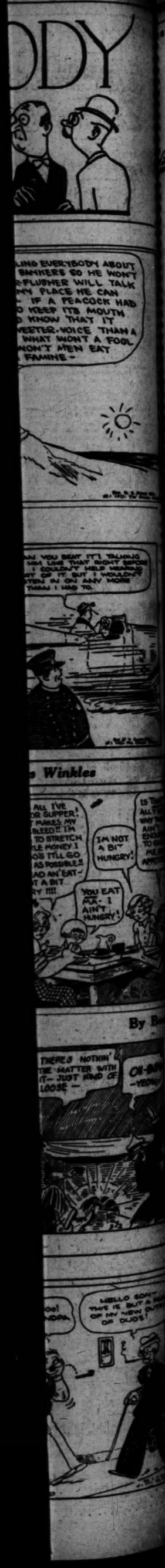

Established 1859

Do Not Compromise—
Get the Best Sewing Machine

You should buy a sewing machine but once. Why not, then, own the finest of all—a Willcox & Gibbs portable electric—that will last a generation, and run forever silent and steady? Our present payment plan makes it possible for you to have it now.

Do not think of sewing a few dollars now on an inferior machine. Think of years of pleasure to be had out of the best.

This machine has 16 original features, NO BOBBINS TO WIND, no tension to adjust. Make beautiful "correctable" seams three times as strong as other machine stitches. Sews anything, any speed, anywhere, on any table. Mahogany finish case. (Also console model.)

Free home trial. Free sewing lessons. Old machine in trade. Pleasant payment plan.

Willcox & Gibbs Sewing Machine Co.
Please send information on free trial offer, free sewing lessons, and special terms.
Name.....
Street Address.....
City.....

Willcox & Gibbs Sewing Machine Co.
825 West Seventh Street
336 South Broadway
Phone TUcker 6952.

Service Courtesy

Why Women Get Tired

Veronica Puts New LIFE into Thousands of WEAK, Run-Down WOMEN!

...ands of women go through life ... and kidney never really ... Other thousands, realizing ... kidneys and bladder ... of diseases poisons ... the vigor of perfect ... Veronica Water ... kidneys to normal function ... is a mineral water beside ... from the Springs. By dissolving the excess uric acid ... Veronica drives the poisons out ... and bowels. If you ... or depressed, it is one ... poisons are ... Remove the ... Try Veronica and ... improvement.

Sold by All Drug Stores

FREE BOOK COUPON

Ethics of BUILDERS' EXCHANGE

THE Code of Ethics of the Builders' Exchange governs the business relations of its members with the public. Failure to adhere to the precepts of this Code means forfeiture of membership. THAT IS WHY the public can be assured of complete and satisfactory dealings with members of the Builders' Exchange.

Here is the code to which every member is pledged:

To comply with all laws and regulations touching upon the industry of building.

To avoid waste of capital, labor, services, materials or natural resources.

To adhere to the spirit of the contract and refuse to be connected with work not in conformity with specifications or of inferior quality.

To employ the most skilled workmen available and adequately compensate them.

To meet obligations in accordance with established credit methods.

To aid in elevating the standards of the building industry.

To give service of highest standard and when in doubt give service beyond the strict measure of debt or obligation.

To maintain the high ethical cooperation requisite for fair competition.

To conduct my business and affairs so as to indicate to the public that membership in the Builders' Exchange is a guarantee of honesty and uprightness.

The BUILDERS EXCHANGE of Los Angeles
500 STIMSON BUILDING
Telephone VAndike 1017

TIMES WANT ADS
"First in Numbers"
"Fastest in Growth"

FRANCE LOSES BY HER DELAY

Failure to Fund Debt Costs $6000 Hourly Interest

Clings to Hope of America's Canceling Obligation

Commission Sent to Discuss Terms Ends in Talk

[This is the last of a series of nine articles on the French debt by Mr. Helm.—Editor.]

BY WILLIAM P. HELM, JR.
[EXCLUSIVE DISPATCH]

NEW YORK, March 1.—France herself apparently has not yet realized how greatly to her own interest it would be to fund her debt to the United States. But the official figures at Washington tell the story of huge savings that would accrue to the French taxpayers if the government of France were to make a funding arrangement similar, for instance, to that already made by Great Britain. Let the figures tell the story:

The principal of the amount loaned France (exclusive of her notes for purchases of war supplies) is $3,033,171,673.43. For that we hold her demand notes bearing 5 per cent interest. Every year the interest on this sum runs to somewhat more than $146,600,000. Every year the Federal government charges France on its books with this unpaid interest. It has been accumulating since May 15, 1919. The total unpaid interest now runs to more than $800,000,000, or considerably in excess of one-fourth of the principal.

TOTAL MOUNTS HOURLY

That, of course, is at simple interest. It is equivalent to an accumulating bill of somewhat more than $13,000,000 a month, $400,000 a day, $16,500 an hour. Thus as France procrastinates she is storing up a penalty which, of course, must be met some time in the future, of $16,500 an hour for her procrastination. That figure is based on a 5 per cent interest rate on her loan.

Leaving the French situation for a moment to examine what has been done in the case of Great Britain, we find that she, too, was paying interest at the rate of 5 per cent until arrangements were made to fund her debt. When that was done, the interest rate, by mutual agreement, dropped to 3 per cent for the first ten years and 3½ per cent thereafter. What was the result? The annual interest charge against Great Britain dropped from $230,000,000 a year, on a 5 per cent basis, to about $138,000,000 a year on a 3 per cent basis, a saving to British taxpayers of approximately $92,000,000 annually.

And so it came about that the interest charge against Great Britain, under the funding arrangement, is now less each year by nearly $9,000,000 than the interest charge against France. And Great Britain owes us, in round figures, about $4,600,000,000 as compared with $2,933,000,000 (on which the $146,600,000 annual interest charge is made) owing to us by France. In other words, Great Britain, owing us half as much again as France, is paying annually less in interest than the amount charged annully on our books against the French government.

That has been brought about purely through the British debt funding arrangement.

How would it work out in the case of France?

WOULD WELCOME PLAN

There is no doubt whatever that the United States government would welcome French debt funding on the same basis as that on which the British debt is funded. Equally, there is no doubt that the interest rate on the French debt, now 5 per cent, will drop to 3 per cent—at least for a ten-year period, as in the case of Great Britain—the day such a funding arrangement is consummated with France.

At the present rate of 5 per cent, the annual interest on the French debt is about $146,600,000; at 3 per cent it would fall to about $88,000,000—a saving of $58,600,000 a year to the French people. And as savings go, that sum is considerable. It would mean that the present charge of $400,000 a day would be cut to $240,000; that the French government would pay hourly interest of $10,000 instead of $16,500.

France thus could save more than $100 a minute in interest by funding her debt on the same basis as that on which the British debt is funded. France made one step, two and one-half years ago, to fund her debt. Here is how Secretary Mellon describes it:

"In July, 1923, the French government sent a special mission, headed by Jean V. Parmentier, director of the movement of funds of the French treasury, to the United States to discuss with the American Debt Funding Commission (of which Mr. Mellon is chairman) certain data relative to the French debt to this government. M. Parmentier placed in the hands of the commission certain data relative to the financial and economic situation of France.

"He explained the position of his government in respect to funding its debt, stating that he had been designated by the French government to afford the commission complete information as to the financial condition of his government, but that the latter did not consider it possible at that time to enter into any definite engagements for a funding or settlement of its debt.

FRANCE TEMPORIZES

"He further stated that it was his government's desire to postpone for an indefinite period consideration of this matter, until the financial situation of France should become more clear, particularly as to reparation receipts from Germany. The commission's position on the subject was explained to M. Parmentier, and especially its desire that a funding of the French debt should take place in the near future.

"On August 17, 1922, M. Parmentier informed the chairman of the commission that he had been keeping his government informed of the progress made in the negotiations and that he had received a cable instructing him to return for a full discussion with his government of the situation as it had developed.

"The chairman replied that in his view it could only be beneficial if M. Parmentier should in person discuss with his government the negotiations which had taken place between him and the commission. M. Parmentier returned to France shortly after this conference."

That was the first—and last—move taken by France officially to fund her debt to the United States. The next development of consequence was the recent Marin speech in the French Chamber of Deputies, lasting five hours, in which an attempt was made to show that the debt should be canceled. The echo of that speech and the warm applause it evoked in the Chamber and in France generally is still ringing throughout the United States.

(The End)

[Copyright, 1925, by Current News Features, Inc.]

PROSPERITY CONTINUES

[EXCLUSIVE DISPATCH]

YUMA (Ariz.) March 1.—Following a good cotton season, with large crops and fair prices, the Yuma Valley farmers now are profiting by an alfalfa seed market that has reached 31 cents a pound.

DOBBS HATS

MULLEN & BLUETT

.....in Los Angeles....and Dobbs shops on Fifth Avenue...present this morning the STUDENT PRINCE, the newest production of Dobbs & Co., New York's leading hatters. The graceful sweep of the brim and the harmonious lines of the crown combine to make the Student Prince a triumph of headwear design. Eight dollars.

DOBBS HATS *are shown in* LOS ANGELES *by* MULLEN *and* BLUETT *exclusively*

BROADWAY *at* SIXTH
HOLLYWOOD BLVD. *at* VINE

KENTUCKIAN BEATS SLEEPING SICKNESS

[EXCLUSIVE DISPATCH]

MAYSVILLE (Ky.) March 1.—Carl Fearis, 23 years of age, is recovering from a three weeks' illness of sleeping sickness, resulting from influenza, during which his slumber was profound except when he was violently shaken and aroused by members of his family. While he was in his death-like sleep his body was perfectly rigid. It was believed a journey in the brisk winter air might have revived him, but before he could be taken from his home, he would sink into deep slumber.

His illness was marked by his developing double vision, caused by the partial paralysis of nerves supplying the muscles of the eyes, and he also suffered from a paralytic condition of the lids, causing them to remain only about half-way open.

THREE-EYED LIZARD DINOSAUR'S COUSIN

[BY CABLE—EXCLUSIVE DISPATCH]

LONDON, March 1. — A lizard with three eyes, a cousin of the dinosaurs of millions of years ago, has arrived at the London Zoo from New Zealand. It is known as the tuatara lizard. The species is nearly extinct.

The third eye of this freak of nature is in the back of its head. The tuatara lizard can see in all directions at once.

AIR FIELD CHAIN

[EXCLUSIVE DISPATCH]

SAN ANTONIO (Tex.) March 1. A chain of emergency landing fields approximately twenty-five miles apart will connect San Antonio and San Diego, when the present program of marking fields on the airway is completed. A few fields already have been marked. An expedition will leave Fort Sam Houston within the next few weeks to complete the marking.

GREAT POWER PLANT FOR BUENOS AIRES

[BY CABLE—EXCLUSIVE DISPATCH]

BUENOS AIRES, March 1.—Buenos Aires soon is to have what is probably the largest electric power plant in the world. It will belong to the Spanish-American Electrical Company. As soon as the necessary authorization is obtained from the Department of Public Works operations will be commenced. The plant should be in working order by the end of 1927.

The plant will be capable of generating 250,000 horsepower and will cost about $20,000,000 gold. All the power generated in the new plant will be for the exclusive use of the city of Buenos Aires.

During the first six months of last year 66,380 dwellings of all kinds were built in New York City. This is over 4000 more than were built during the corresponding six months of last year.

When in PAIN Say Ben-Gay

For every ache and pain use Baume Bengué freely. Its penetrating warmth drives away the soreness like magic and brings quick and blessed relief.

GET THE ORIGINAL FRENCH
BAUME BENGUE
(ANALGESIQUE)

For: Sore throat, Chest colds, Tonsilitis, Rheumatism, Backache, Headache

At all Drug Stores

Thos. Leeming & Co., Amer. Agents, N. Y.

The Times Free Information AND Resort Bureau

CORNER FIRST AND BROADWAY

Is for the accommodation and benefit of persons seeking interesting routes of travel, desirable, hotel and rest, recreation and recuperation at the seashore or in the mountains. Particulars are furnished by competent attendants and by correspondence to the general public regarding rates and attractions of railroad and steamship lines, hotels and pleasure and health resorts. Descriptive circulars and transportation literature are kept on hand for inspection and distribution. This service is absolutely free. Literature may also be obtained at the Times Branch Office, 621 South Spring Street. Phone MEtropolitan 8700.

MAKE YOUR RESORT AND HOTEL RESERVATIONS

FREE OF CHARGE AT

The Times Information and Resort Bureau—Times Bldg., First Street and Broadway—

—or—

The Times Branch Office—621 So. Spring Street.

Resorts

HOTEL RAYMOND and Golf Course

PASADENA

WALTER RAYMOND, Proprietor.

Central for all activities which every year attract thousands to Pasadena. The only hotel in Southern California having its own golf course upon its immediate property. Five other courses within fifteen minutes ride. Park-like grounds of 80 acres, with abundance of flowers and shrubs. Playground for children. Secluded from street noises, yet on Pasadena Short Line.

Los Angeles Phone: Eliot 1378 — Pasadena Phone: Fair Oaks 6680

MIRAMAR

(BEHOLD THE SEA)

Hotel and Apartments

American and European

Exceptional appointments, service and cuisine. New, modern, luxuriously furnished apartments with hotel privileges. Beautiful grounds. On the Palisades overlooking the Pacific. Excellent facilities for Banquets, Dinner Dances, Garden Parties, Teas, etc. Golf, Tennis, Ocean Bathing, sea Fishing, Horseback Riding. 45 Minutes from Broadway. Saturday Night Dinner Dances, $2.00 per person.

Wilshire Boulevard At the Ocean

SANTA MONICA

Warmer in Winter—Cooler in Summer

LESLIE SMITH, Manager

NEW HOTEL ROSSLYN

Northwest Corner Fifth and Main Streets.

50 Cents for a 4-Course Lunch or Dinner

The best in Los Angeles for the money.

Lunch Served 11:30 A. M. to 2 P. M. Dinner 5:00 P. M. to 7:30 P. M. Breakfast Served 6:45 A. M. to 10:00 A. M., 25c to 75c. Special Chicken Dinner Sunday, 5:00 P. M. to 7:30 P. M., 25c—in the beautiful dining room on Mezzanine Floor, Main Building. OPEN TO PUBLIC.

New Hotel Rosslyn and Annex

FIREPROOF—1100 ROOMS

Largest Popular Price Hotel in the West. Free Bus to and from Depots. FIFTH AND MAIN STREETS.

OCEAN VIEW

Hotel and Apartments. R. H. Henderson, Prop. Frank Langet, Mgr. OCEAN PARK

ONLY 30 MINUTES FROM L. A. Always fair weather. Every room on the ocean outside with beautiful marine view. Moderate rates. Without bath, $1.50 up. With bath, $2 up. Phone Santa Monica 63141.

IN BEAUTIFUL PASADENA

A Famous Hotel Now on the European Plan at Moderate Rates

HOTEL GREEN, in its own Park in the Heart of the City.

GREEN TEA POT CAFE in Connection, Samarkand Chef and Service. Pacific Electric brings you to the door from Los Angeles in 35 minutes. CHAS. B. HERVEY, Prop.

NOW OPEN! WORLDS HOTTEST CURATIVE SPRINGS

California's most fascinating resort. Myrtle steam cave baths—mineralized mud—di-sodium-arsenate waters. Ideal week-end trip. Only 2 hours from L. A. Get rates today. Arrowhead Springs Hotel, Arrowhead Springs, Cal.

ARROWHEAD SPRINGS—CALIFORNIA

Steamships

$335 Round Trip to New York

East via Rail

West via Panama

Go East to New York via any direct rail route.

Then eighteen glorious days at sea. Havana, Panama and California again. Sailings every two weeks.

Rest, relaxation, real benefit.

You sail on a magnificent President Liner in a luxuriously appointed outside stateroom. A world-famous cuisine. Meals and berth on the ship included in your fare.

They are world ships, for they circuit the globe before returning to New York.

Special low fares effective May 15 to October 31. Plan now to go. For full information communicate with any ticket or tourist agent or with

DOLLAR STEAMSHIP LINE

626 So. Spring Street, Los Angeles, Calif. TRinity 4891

Steamships

YOU'LL enjoy the luxury of space — the freshness, cleanliness and genuine travel comfort as you sail on the

Harvard or Yale

To SAN FRANCISCO

Every Tuesday, Thursday, Friday and Saturday, sailing from L. A. Harbor at 4 p.m.

To SAN DIEGO

Every Wednesday, Thursday and Sunday, sailing from L. A. Harbor at 3 p.m.

Boat train leaves P.E. Depot one hour before each sailing.

LOS ANGELES-HONOLULU

Also to KAHULUI and HILO

S.S. CALAWAII

Sails Saturday, March 14.

Los Angeles Steamship Co.

517 S. Spring St. Telephone VAndike 2421

Low Fares to SAN FRANCISCO

Monday, March 2, 8 A.M.

6:45 P. M. train from Los Angeles

Sails 9 p.m., Berth 90, San Pedro

Large Passenger Steamer

"NEWPORT"

Length 348 feet.

Steady as a Battleship Pure Food as the Sun. Spacious Dance Floor

First Class $11.00 Up — Second Class $9.00

Fares Include Everything

We have received telegrams from passengers congratulating us on our service, "YOU WILL LIKE THE NEWPORT"

Los Angeles Dispatch Line

541 S. Spring St., Arcade 32. Phone TUcker 9875.

COLUMBIA BASIN PLAN FEASIBLE

Special Board Reports on Physical Features

Suggests an Inquiry Into Financial Phases

Cost of Project is Estimated at $193,359,595

[BY A. P. NIGHT WIRE]

WASHINGTON, March 1.—A conclusion that the proposed immense Columbia basin project in Washington and Oregon physically is feasible and that the attention should be focused on the factors which will determine its financial feasibility, was contained in a report of a special board of engineers, ade public today by the Interior Department.

The total cost of the favored plan is estimated at $193,359,595, and the initial expenditure to irrigate the first lands at $54,000,000.

The engineers' findings are being studied by the Columbia Basin Project Commisson, composed of Elwood Meade and Francis M. Goodwyn. The latter's final report will be submitted to Secretary Work, who will forward it to Congress if it meets with his approval.

REPORT ON CROPS

Settlement, the possibility of growing diversified crops, climate, transportation to eastern and foreign markets, farm credits and the elimination of land speculation are discussed in the report of the engineers' board, consisting of Louis C. Hill, Joseph Jacobs, Charles H. Locher, Richard R. Lyman, Arthur J. Turner and C. L. Waller.

It was estimated by the engineers that the net capital required of a settler on the proposed project will range from $2500 to $4500 to commence operations. A study of various factors connected with settlement led the board to fix twenty-five years as the maximum time in which the entire irrigable area would be settled by farmers and the land under cultivation.

"A carefully worked-out schedule of farm operations," the board states, "indicates that an eighty-acre farm in the more favorably situated lands of the project will, at the end of the fifth year, return a gross annual revenue of $4100, of which $1000 would be available for debt reduction."

POWER POSSIBILITIES

"Along the distributing canals," the engineers added, "there are numerous drops and chutes where power may be developed.

The combined installed capacity of these thirty plants amounts to 145,000 horsepower and the average cost $58 per horsepower."

The engineers recommended that wherever developed, the net returns from power sales should be applied to the retirement of the capital cost of the proposed project. A summary of the board's conclusions includes:

"That while the construction cost per acre is high, there is no engineering feature out of the ordinary except the size of the canals.

"That the State should assume its proper share of the responsibility for collecting payments from the settlers, and also should bear its proper share of the losses, if any, incident to the development of the project."

THIS ONE IS NEW EVEN FOR RENO

Nevada Man Says State Must Pay His Bill for Divorce

[EXCLUSIVE DISPATCH]

RENO, March 1.—For the first time in the hectic divorce history of Reno a seeker after matrimonial relief has calmly asked the State of Nevada to bear the expense of prosecuting his suit. Contending divorce proceedings constitutes an equitable action and that he is guaranteed relief by the constitution, supported by Nevada statutes, William Albert Pledger has petitioned the District Court to permit trial of his action against Clara Daisy Pledger at the expense of the people.

District Judge Moran will hear the unique plea the 10th inst.

TEST ORDER ISSUED FOR REALTY MEN

Applicants for License Must Hereafter Submit to Oral Examination

Real estate broker applicants who ask the State Real Estate Department hereafter for a license must pass an oral examination on their qualifications before a certificate will be issued, Commissioner Keiser announced Saturday.

This new regulation will be put into effect today throughout the State by the commissioner and deputies in all branch offices of the department have been instructed to give the examinations on the first Monday of each month.

As an alternate to the tests given by the State board, Commissioner Keiser said he has arranged with realty boards to conduct similar examinations. The department will honor letters from the executive body of these boards which recommends that an applicant has passed the board test, the commissioner stated.

"The main object of these tests," the commissioner said, "is to determine whether or not an applicant is qualified to render service as a real estate broker. Business experience will be taken into consideration and the department will look for honesty and integrity as the basic quality in passing on the tests."

Steamships

CATALINA ISLAND

California's Sample Package de Luxe and the Island Suburb of Los Angeles. Where it's sunny, bright and warm!

Hotel St. Catherine, Am. plan; Hotel Atwater, European; Island Villa—the famous bungalettes.

In All the World No Trip Like This

Steel steamship "Avalon" in daily service, leaving Wilmington, Los Angeles Harbor, at 10 A.M. Orchestra for dancing. Boat trains leave 6th and Main, Los Angeles, at 9 A. M., Ocean Ave., Long Beach, at 9:15 A. M.

From Pasadena (Colorado & Broadway) through car leaves 8:20 A. M., Tues., Thurs. & Sat.

You are back in early evening. Garage at pier for your car, if you drive down. 50c per day.

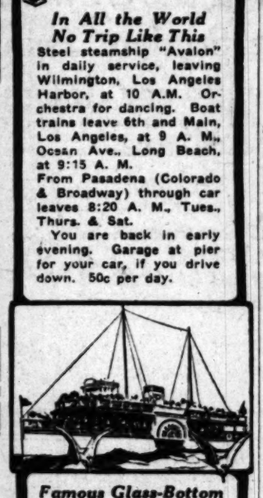

Famous Glass-Bottom Boats Showing Marine Gardens

Complete one-day trip from Los Angeles, including transportation, glass-bottom boat ride and luncheon, $5.00. Transportation separately — Round trip from Los Angeles $3.10; from Long Beach, $2.40. Two-day trip with room and four meals at Hotel St. Catherine (two to a room), per person $10

Three-day trip $15

Catalina Ticket Offices:
6th and Main Sts., Los Angeles, Ph. TRinity 2961
148 E. Colo. St., Pasadena, Phone Fair Oaks 46
105 N. Brand, Glendale, Phone Glendale 21
136 W. Ocean Ave., Long Beach, Phone 619-74
Catalina Terminal foot of Canal St., Wilmington, Phone 127.

Child Darts to Death in Front of Automobile

By a "Times" Staff Correspondent

LONG BEACH, March 1.—Lloyd Malone, 6 years of age, of 1363 Alamitos avenue, darted out to death today from between two parked cars near his home. He ran directly in front of a car driven by H. H. Hunter, 2090 Orange avenue, the fender of which struck his head, throwing him violently to the pavement. His skull was crushed.

Hunter was questioned at the police station by Detective Sergeant Le Barron, and released when witnesses to the accident declared that the boy appeared so suddenly that Hunter had no way of avoiding striking him. The body was sent to the Mottell undertaking establishment.

Catholics Enter Protest Against French Measures

[BY CABLE AND ASSOCIATED PRESS]

NANTES (France) March 1.—Sixty thousand Catholics from the Lower Loire and Vendee districts assembled here today in a protest meeting, at which Gen. De Castelnau was the principal speaker, against suppression of the French Embassy to the Vatican and the proposed strict enforcement by the government of the law of 1905 relating to separation of church and state.

A message was sent to Pope Pius assuring him of the "devotion of 60,000 citizens of Loire and Vendee."

The manifestation was carried out with the precision of a military mobilization and perfect order prevailed.

GUARANTEE OFFERED ON FARM MEASURE

WOULD INSURE GOVERNMENT AGAINST LOSS FROM MARKETING BILL

[BY A. P. NIGHT WIRE]

WASHINGTON, March 1. — An offer guaranteeing the government against loss up to $500,000 if Congress should enact the Curtis-Aswell bill, providing for a national farm marketing system, owned, controlled and directed by the farmers, was made today by B. F. Yoakum, chairman of the Farmer-to-Consumer League, in a telegram to Senator Curtis of Kansas, the Republican leader.

Declaring the failure of the Haugen co-operative marketing measure to pass the House rendered it impossible to enact a law at this session of Congress in accord with the principles recommended by the President's agricultural conference, Mr. Yoakum contended that the Curtis-Aswell bill, which now is on the Senate calendar, "could be passed on short notice, as all the members of both branches of Congress are familiar with its provisions and know them to be fair to the farmer."

Porto Bello Gold

by Arthur D. Howden Smith

Synopsis: Ormerod, a merchant; his son Robert and Peter Corlaer, his chief fur trader, conclude that the notorious pirate sighted by a ship attacked is Capt. Rip-Rap, who happens to be Robert's great uncle. Robert meets a girl disembarking from a Spanish ship seeking her father, an Irish engineer in Spain's pay. He brings her to the tavern, where she meets her father, Robert, Corlaer and the elder Ormerod all discussing Capt. Rip-Rap, whose true name is Andrew Murray, when Murray surrounds the house with pirates and enters their council. They enter a heated discussion.

"For what?" demanded my father.

Murray leaned abruptly across the table.

"I will be frank with you, Ormerod—and with Nephew Robert here. I am somewhat in difficulties—"

"If 'tis money—" began my father.

My great-uncle's gesture was sufficient check to this.

"I am not in difficulties for money, although I am like to be in difficulties shortly in connection with an embarrassing quantity of it. In fine, sir, I am upon the point of launching the coup of my career, one which will entail consequences of a stupendous character, and in the end, I venture to predict, echo in throne-rooms and chancelleries. Aye, kingdoms shall—"

He broke off.

"It is not necessary that I should go into that. Suffice it for the present if I say that I am in the position of a man who has partially tamed an unwieldy band of wild animals. My own ship I can rely upon up to a certain point, but I have associated with me—"

"That would be Flint?" interjected my father.

"I am flattered by the knowledge of my affairs which you display," replied my great-uncle with one of his courtly inclinations. "Yes; I had occasion, when I first went to sea, for a competent navigator. Flint served me in that capacity until I became independent, and I then fitted him out with his own ship. We have cruised in company since. I am not betraying a professional secret when I add that he is a man whose undoubted force of personality is offset by a certain turbulence and crudeness of wit which make him difficult to handle—increasingly difficult to handle, I may say. I foresee trouble with him in the future in connection with the coup to which I have already referred."

"And is it your idea," inquired my father sarcastically, "that we should undertake to assassinate this man for you—out of the kindness of our hearts, as it were, and to stimulate the practise of piracy?"

Murray shook his head, wholly undisturbed.

"I never remove a man I can use," he answered. "Flint is still useful. No, I require a young man to stand at my elbow and assist me in curbing unruly spirits. I promise a great future for such."

Peter Corlaer's little pig-eyes swept the invaders with a single glance, but he did not suspend for a second his steady crushing and munching of nuts. My father's face was a mask of mingled rage and fear—not fear for himself, but for me. He stared at the savage figures, the bared cutlasses, the ready pistols, almost with unbelief in the reality of his vision. And certes 'twas a weird spectacle in that orderly house in the town we of the province looked upon as the most advanced in the colonies—and became to me the more weird as I glimpsed next the hall door a grim mahogany face and a hangman look beneath a skrim of black hair, and behind the two a familiar carroty head.

"Ho, there, Darby!" I called out. "What are you doing in such company? Did you know those men for pirates when you drank with them at the Whale's Head?"

"Sure, they ha' taken me into their crew," he answered brazenly. "You, you turned pirate, Darby?" says my father, seeing him for the first time.

"Oh, aye," said Darby with a swagger. "I'm as cruel wicked as any."

"And 'twas you let them into the house and betrayed your master!" returned my father sadly. "I had not expected this of you, Darby. Have we not been kind to you?"

Darby wiggled uncomfortably.

"Oh, aye; main kind, Master Ormerod," he admitted. "But they would ha' had ye, whether or no. Sure, they're a grand, tricksy crew. And anyway, ye see, I was born to be a pirate. My troth, I was!"

Murray laughed pleasantly.

"'Tis a valiant youth, and should go far," he observed. "Moreover, he speaks the truth when he says we should have won our way into you without his aid. The accommodation was convenient, but by no means essential.

"Where is Silver, Master Bones?" he added.

The man with the mahogany face touched his hat.

"John was seeing to it the servants was all secure, sir," he answered. "Here he is now."

A gap appeared in the ranks by the kitchen door, and the one-legged man I had met on the waterfront that morning stumped in on his long crutch, as cheerfully serene as any honest householder.

"Was you askin' for me, captain?" he said. "We just finished up behind there—all gagged and roped, Bristol-fashion, safe for a day, sir."

And to me—

"My duty, Master Ormerod and I hopes we'll know each other better soon."

"I find we shall need a cart, John," said my great-uncle.

"Rambunctious, is he?" answered Silver with a wink. "Well, we has it all ready, and the tarpaulin over it, right here in the garding under the blessed apple-trees. 'Tis only a step to the boats, to be sure."

My father turned very pale.

"You—you—My God, Murray, you can't kidnap the boy this way! Think! There are troops in Fort George. Once the hue and cry is raised you'll be—"

"But it will not be raised," replied Murray calmly. "I regret it, but we shall be obliged to tie you and Peter so that you will be incapacitated until some kind friend happens to call on the morrow. By that time we shall be at sea."

"You are mad!" cried my father. "Every frigate on the station will be after you."

My great-uncle chuckled mildly. "That is an old sensation. I have known it for twenty-odd years."

I snatched up the chair upon which I had been sitting and brandished it over his head.

"Call off these scoundrels of yours or I'll batter out your brains," I snarled.

"John," he said, ignoring me, "you will be so kind as to pistol the elder Master Ormerod if his son launches a blow at me."

"Aye, aye, sir," answered Silver.

(cont'd tomorrow)

PARIS FOREIGNERS TOTAL HALF MILLION

[BY CABLE—EXCLUSIVE DISPATCH]

PARIS, March 1. — It is estimated that there are 500,000 strangers living in Paris today, with the American and English list reaching the total of nearly 100,000, there being 35,000 Americans. South Americans total 20,000, the majority living on incomes from their estates.

Nearly 200,000 of the 500,000 are working in Paris for salaries. The others have "belles rentes." Every nationality is represented in the different "foreign colonies."

SURRENDERS LOOT OF KIN OF CHIEF

[EXCLUSIVE DISPATCH]

SAN ANTONIO (Tex.) March 1. Mrs. Leila M. Miller, stepmother of Chief of Police T. O. Miller, lost about $300 worth of jewelry from her home recently. After Chief Miller got on the trail of suspects, she found one of the pieces, a valuable ruby and pearl brooch, in her mail box. Wednesday morning two diamond rings were found in a man's purse in her mail box. She is now waiting for the return of another brooch and a stickpin.

ESPEE WORK PROGRESSES

[EXCLUSIVE DISPATCH]

CHANDLER (Ariz.) March 1.—Grading of the new Phoenix Southern Pacific line has been completed from Picaho to the Gila River, twenty-three miles, while a half-dozen miles have been graded on the extension of the Arizona Eastern Railroad, southeast of this point, toward the river. New ties and steel are being put in below this station. The north approach will take 2000 feet of filling, while the bridge will be 1350 feet in length.

DEVELOPMENT HALTED

[EXCLUSIVE DISPATCH]

GLOBE (Ariz.) March 1.—Manager William Porri of the New Dominion Company announces that ordinary development work has been closed down and that diamond drills will be used in further exploration.

Steamships

"TRAVEL BY WATER"

Travel by Water to PORTLAND

You will appreciate the advantages of traveling by water on the splendid Admiral Line vessels—the rest, relaxation and recreation, and the vim and vigor imparted by the tang of the salt air. You'll arrive at your destination rested, refreshed and feeling fine.

Regular service, frequent sailings, low one-way and round-trip fares, *which include meals and berth.*

Through service to Portland without change or inconvenience at San Francisco, or if you wish, you may stop over en route without extra cost.

SAILINGS

Admiral Farragut — Wednesday, March 4th

Admiral Fiske — Saturday, March 7th

Admiral Evans — Wednesday, March 11th

Fares $36.00 First Class, $25.00 Third Class

Include Berth and Meals

No Change at San Francisco

For full particulars apply to

Los Angeles, 501 S. Spring St. Phone TRinity 3261.

Long Beach, 124 W. Ocean Blvd. — Highland Park, 5360 Pasadena Ave.
San Pedro—121 W. 7th St. — Pasadena, 284 E. Colorado
Hollywood, 6805 Hollywood Blvd. — Glendale, 110 E. Broadway
Sawtelle, 11536 Santa Monica Blvd. — Santa Ana, 113 W. 3rd St.

E.G. McMicken, Passenger Traffic Manager, Seattle, Washington

PACIFIC STEAMSHIP CO.

ALL SEA ROUTE

Direct to England

New Oil Burning Cruise Steamer

"FRANCONIA" May 15

Calling at

Balboa, Cristobal, Havana and New York

First Class Only—$445 up. Free Shore Excursions

Apply to

Cunard Line, Market St., San Francisco or Local Agent

Superb Routes of

For Railroad information

Metropolitan 2000

Southern Pacific

UNION STAGE DEPOT

UNION STAGE DEPOT

For MOTOR STAGE INFORMATION in California

MEtropolitan

5th St. Los Angeles

TAKE 'D' CAR OR 'PICO' CAR

ARMY BILL OF FARE RUNS TO IRISH STEW

[EXCLUSIVE DISPATCH]

SAN ANTONIO (Tex.) March 1. A large addition to the menu of the K. P. at Fort Sam Houston March was made by the purchase of 250,000 pounds of potatoes for issue by the commissary. The purchase was made by Lieut. L. H. Palmer from a Texas firm.

The day's buying also included 25,000 pounds of onions, 16,000 pounds of beans, 1100 pounds of onions to Kelly Field, 12,000 pounds of beans and 200 pounds of onions to Clark, 25,000 pounds of beans and 2500 pounds of onions to Ellington Field, 12,500 pounds of beans and 1000 pounds of onions to Camp Normoyle, and 1100 pounds of potatoes and 1100 pounds of onions for Fort Rinehart.

When You Feel a Cold Coming On take Laxative BROMO QUININE to work off the cause and relieve the grippe. Against an attack of Grippe or Influenza and Proven Remedy. The box bears the signature of E. W. Grove. 30c.

LADY EXPERT COMING TO HELP RUPTURED WOMEN

Demonstrates Rice Method Free to All

Mrs. F. E. Williams, representing Wm. S. Rice, Adams, N. Y. (inventor of the famous Rice (Non-Surgical) Method for Rupture) will be at the New Rosslyn Hotel, Los Angeles, Cal., from Monday morning, March 2, until Wednesday evening, March 11, except Sunday, to demonstrate a new special corset attachment that holds any rupture, no matter how large, even if the abdomen is very flabby, it holds any rupture with ease, comfort and security.

Every woman who has been compelled to wear an ordinary truss or abdominal support knows the gouging, cutting and chafing caused by narrow bands. The weight of the abdomen or pressure necessary in holding the rupture must be carried by the band around the back, and the pressure is sometimes very great, causing untold suffering. The special, broad supporting corset back distributes the pressure so as to do away with all cutting and chafing.

There are thousands of women who are in perfect misery because they cannot find anything that will hold their rupture and the abdomen at the same time. The appliances usually worn are hot, bulky, irritating and irritating. But this wonderful Combined Corset Back Support is light, flexible, durable and cool and fits the figure like a glove. It gives you a sense of absolute comfort and protection while at the same time greatly improving abdominal outlines.

Trusses in common use are not adapted to women and often do great harm. Women therefore, suffer more and are in greater danger from rupture than men, and all women who have ruptures or who wear an abdominal support of any kind should not fail to call and see this wonderful Combined Corset Back Support. No description or illustration can fully convey the remarkable utility of this splendid Support. It must be seen; it must be put on to convince any woman that it was designed for her.

Mrs. Williams takes a large woman just as she is, all out of shape and unsightly and by this remarkable Corset Support gives her a natural, neat, trim figure.

She will also give full instructions how to handle and care for any rupture, large or small. She will show how to hold any kind of rupture with the simple groin and female truss. In the large and difficult Navel after Operation Ruptures, without chafing or squeezing, also how to wear the corset correctly.

Don't let this great opportunity get away from you. Don't continue to suffer. Burden of rupture and truss is a thing when it is so entirely unnecessary. Your call on this Lady will be sure to prove one of the happiest days you ever did. She will be here only nine days, then your opportunity will be gone. The fitting and demonstration are free. It don't cost a penny to learn all about this Method and the wonderful possibility for help it offers in your case. After demonstration you can purchase the Outfit required if you desire.

At any time from 9 to 12 a.m. 2 p.m. or 7 to 9 evenings. Just call at the hotel desk for the Rice demonstrative and she will do the rest.

Special Combined Rupture and Corset Back Support.

L. RICE, Inc., Adams, N. Y.

DROPSY AND STOMACH Troubles

in their worst forms are cured by our

SPECIAL HERBAL TREATMENTS

Also WEAKNESS and AFFLICTIONS OF THE HEART, BLADDER, LIVER, GALLSTONES, KIDNEY-STONES, RHEUMATISM, NERVOUS DISEASES and other troubles. Come in for FREE CONSULTATION. Send for booklet. Stop wasting your money. See us today. Hours 9:00 to 5:00. Saturday, 9:00 to 1:00.

Dr. F. E. Chamberlain's Herbal Medical Institute

Winter 2835 — 310 W. 10th St. Los Angeles, Calif.

The Newspaper Everywhere Prints as many Want Ads as does the Los Angeles Times

Steamships
BY WATER

Travel by Water
PORTLAND
You will appreciate the advantages of traveling by water on the splendid Admiral Line vessels—the rest, relaxation and recreation, and the vim and vigor imparted by the tang of the salt sea air. You'll arrive at your destination rested, refreshed and feeling fit.
Regular service, frequent sailings, low one-way and round-trip fares, *which include meals and berth.*
Through service to Portland without change or inconvenience at San Francisco, or if you wish, you may stop over en route without extra cost.
particulars apply
Spring St. Phone TRinity 3081.
Pacific Coast Steamship Co
A ROUTE
to England
Cruise Steamer
"IA" May 15th
calling at
Havana and New York
up. Free Shore Excursions
Apply to
Market St., San Francisco
Local Agent
Superb Routes of Cr
For Railroad information call Metropolitan 2000 Southern Pacific
UNION STAGE DEPOT
STAGE DEP
For MOTOR STAGE INFORMATION in California call
MEtropolitan
5th Street Los Angeles
ARMY BILL OF FARE RUNS TO IRISH STEW
[EXCLUSIVE DISPATCH]
SAN ANTONIO (Tex.) March 1. A large addition to the kitchen of the K. P. at Fort Sam Houston March was made by the purchase of 250,000 pounds of Irish potatoes for issue by the commissary. The purchase was made by Lieut. L. H. Palmer from a San Antonio firm.
The day's buying also included 25,000 pounds of onions for the fort, 16,000 pounds of potatoes, 1100 pounds of onions for Kelly Field, 12,000 pounds of potatoes and 200 pounds of onions for Fort Clark, 25,000 pounds of potatoes and 2500 pounds of onions for Kelly Field, 12,500 pounds of potatoes and 1000 pounds of onions for Camp Normoyle, and 16,000 pounds of potatoes and 1100 pounds of onions for Fort Ringgold.
When You Feel a Cold Coming On
take Laxative BROMO QUININE and work off the cause; and to relieve the grippe or attack of Grip or Influenza and Prevent Pneumonia. The box bears the signature of E. W. Grove. 30c
DROPSY AND STOMACH Troubles
and worst forms are cured by our
SPECIAL HERBAL TREATMENTS
for WEAKNESS and AFFECTIONS OF THE KIDNEY, BLADDER, LIVER, GALLSTONES, KIDNEY-STONES, RHEUMATISM, NERVOUS DISEASES and other troubles. Write for FREE CONSULTATION. Send for Booklet. Stop wasting time and money. See us today. Office hours 9:00 to 5:00, Saturdays 9:00 to 1:00.
Dr. E. Chamberlain's Medical Institute
816 W. 10th St. Los Angeles, Calif.
Adams, N. Y.
Want Ads
Los Angeles Times

LADY EXPERT COMING TO HELP RUPTURED WOMEN

Demonstrates Rice Method Free to All

Mrs. F. E. Williams,

representing Wm. S. Rice, Adams, N. Y., inventor of the famous Rice (Non-Surgical) Method for Rupture will be at the New Rosslyn Hotel, Los Angeles, Cal., from Monday morning, March 2, until Wednesday evening, March 11, except Sunday, to demonstrate a new special scientific attachment that holds rupture, no matter how large, and if the abdomen is very large, it holds any rupture with perfect comfort and security.

Every woman who has been compelled to wear an ordinary truss or abdominal support knows the gouging, cutting and chafing caused by narrow bands. The weight of the abdomen or pressure necessary in holding the rupture must be carried by the band around the back, and the pressure is sometimes very great, causing untold suffering. The special, broad Combined Corset Back distributes pressure so as to do away with cutting and chafing.

There are thousands of women who are in perfect misery because they cannot find anything that will hold their rupture and the abdomen at the same time. The appliances usually worn are hot, bulky, heavy and irritating. But this Special Combined Corset Back Support is light, flexible, durable and comfortable and fits the figure like a glove. It gives you a sense of absolute comfort and protection while at the same time greatly improving the natural outlines.

Those in common use are not liked by women and often do great harm. Women therefore, suffer more or less from a greater danger from rupture than men, and all women, who wear a truss or who wear an abdominal support of any kind should send for and see this wonderful Special Corset Back Support. No description or illustration can fully show the remarkable utility of this Special Support. It must be seen; must be put on to convince any woman that it was designed for her.

Mrs. Williams takes a large woman who is, in all out of shape and unsightly and by this remarkable Corset Support gives her a natural, neat, trim figure.

Mrs. Williams will also give full instructions how to handle and care for any rupture, large or small. She will show how to hold any kind of rupture, even the stipple groin and femoral large and difficult Navel rupture. Operation Ruptures, without cutting or squeezing, also how to wear Trusses correctly.

Don't miss this great opportunity get relief from rupture. Don't continue to suffer from rupture and truss pressure when it is so entirely unnecessary. Call on this Lady and allow her to prove one of the cases over did. She will be here a few days, then your opportunity will be gone. The fitting and consultation are free. It don't cost you to learn all about this wonderful Rice Method and the wonderful relief it offers in your case. A demonstration you can have without obligation required if you wish.

Mrs. Williams will be at the Rosslyn Hotel from 9 to 12 a.m. 2 to 5 p.m. and 7 to 9 evenings. Just call and ask for the Rice Demonstrator and she will do the rest.

Adams, N. Y.

BELIEVES RADIO ENGINE OF WAR

China Bars Receiving Sets as "Military Equipment"

Few in Use Smuggled in as Electrical Apparatus

Importers Protest Ruling of Customs Authorities

[EXCLUSIVE DISPATCH]

SHANGHAI, Mar. 1.—Many protests, some on the part of American firms, are being registered here on the ruling of the Chinese government that radio receiving sets are to be classed by customs authorities as "military equipment." The radio craze, as known in America, has not yet struck China, and this ruling on the part of the Chinese government has done much to discourage its inception.

At present there are less than 6000 receiving sets in this country of more than 400,000,000 inhabitants. Most of these sets have been sold by several companies in Shanghai, who have been instructed by their consular and diplomatic officials that they are acting strictly within their rights and that the Chinese government has no more right to classify radio receiving sets as military equipment than it would have to classify donkeys as engines of war.

Parts for these sets are said to have made their way into China under the listing of "electrical materials" and the remaining parts are said to have been manufactured locally.

An American newspaper here nightly gives radio concerts as they are known in the United States and one of the native language papers is heard on the air from the same studio, giving news reports, speeches by prominent Chinese and music, all in the native language, daily except Sunday.

The agent of one of the large American companies dealing in radio sets abroad, but which has not yet imported any sets into this country, stated a few days ago that his company had refrained from bringing in any sets until the Chinese authorities saw fit to lift the ban against them. He said that a few sets were brought in a few months ago, but that so much difficulty was encountered in obtaining a permit that his company decided to refrain from further importations until official obstruction is removed.

The Peking government is said to be drafting regulations covering their importation but nothing has been done yet, though it is thought that continued protests on the part of American and other firms would soon have the desired effect of raising the ban, or at least of removing them from the distinction of being classified as "military equipment."

PLANT RESUMES WORK

[EXCLUSIVE DISPATCH]

CAMP VERDE (Ariz.) March 1. Work has been resumed at the plant of the Western Chemicals Company, near this point, and a number of carloads of the product have been shipped to the Coast. New machinery has been added for better purification of the sodium sulphate.

LEGACY TAX ABOLITION ADVOCATED

State Commerce Chamber Says Revenue Would be Made Up by New Citizens

[BY A. P. NIGHT WIRE]

SAN FRANCISCO, March 1.—The California Development Association, known otherwise as the State Chamber of Commerce, went on record yesterday as favoring the act of the State Legislature to repeal all State inheritance taxes. The association holds that the revenue lost through the repealing of the tax bill will be more than made up by the taxes brought in by new citizens who would be attracted to the State by the easing up of the tax burden.

The association estimates that more than 5000 families would settle in California annually if the inheritance tax laws were repealed.

The various bills for the increase and protection of California forests were also approved, as were the bills to further conserve wild life and the bill appropriating $17,700,000 to carry out the flood control project of the California Debris Commission.

Feared to Set Law Precedent Taking Trade

[EXCLUSIVE DISPATCH]

SAN ANTONIO (Tex) March 1. Corporation Court fines may not be paid "in trade," Judge Onion ruled when he refused a quart of milk offered in place of a nickel needed to make up a fine of $3.

An 18-year-old youth had been found guilty of a charge of using abusive language, and his brother, a dairyman, was in court to pay the fine. When they had sorted their nickels and dimes they found that between them they had only $4.95.

Not to be outdone, the dairyman said, "Wait a minute," and rushed from the courtroom. Shortly he returned with a bottle of milk and offered it to the judge. It was refused.

Things looked dark for the boy. Then his attorney came to the rescue and fished a five-cent piece from his pocket.

WARTIME TRAINING FOR ARMY FLYERS

[EXCLUSIVE DISPATCH]

SAN ANTONIO (Tex.) March 1. Practice in locating points on the ground from an airplane as it flies at the rate of 100 miles an hour at low altitude is being obtained by pilots of the Third Attack Group.

Before leaving Kelly Field each pilot is given a map on which is indicated the co-ordinates of a hill top, a road intersection or other ground target from ten to twenty miles away. The mission of the pilots is to locate their objectives after starting from a common point. No two pilots were assigned the same target. This is the first practice the pilots of the attack group have gained in locating ground points that are given on maps.

PLATICAS DE LOS LUNES

Por el Profesor R. Guerrero
DEL DEPARTAMENTO ESPAÑOL DE "THE TIMES"

Número 306

El genitivo de lugar ("las montañas de los Pirineos"; "la ciudad de Paris") se encuentra expresado algunas veces en autores de nota por el relativo "cuyo", y así Cuervo y Caro dijeron: "Cumas, cuya ciudad ocupaban los griegos, etc."; es decir, "la ciudad de Cumas, que ocupaban los griegos, etc.".

Igual cosa puede decirse del genitivo especificativo, que es, como ya se ha dicho, el que resulta de posponer al nombre de un género otro sustantivo, que designa alguna de las especies contenidas en el género expresado ("la pasión de los celos"; "la virtud de la abstinencia"; "el vicio del alcohol"). Don Manuel Silvela dijo: ". . . las pruebas de inteligencia, abnegación y talento, cuyas cualidades tanto realzan la magistratura"; "cuyas cualidades" equivale a "las cualidades de inteligencia, abnegación y talento".

También el genitivo de aposición llamado "denominativo", que es el del nombre individual de una persona, v.g., "la persona de Zenobia", se ha expresado con el relativo "cuyo". El historiador Mariana dijo: "Hizo la guerra valerosamente contra Zenobia . . cuya persona hizo que el triunfo fuese más solemne"; "cuya persona" equivale al genitivo denominativo "la persona de Zenobia".

Note el lector que, como lo asienta el señor de la Peña, en los genitivos de aposición que en esta Plática y la anterior hemos pasado en revista, son tenuísimas las relaciones que tales genitivos connotan. Cuando decimos "la ciudad de Cumas", "la virtud de la prudencia", "el mes de Enero", "la cantidad de mil reales", el sustantivo determinante y el determinado designan una misma cosa.

Resulta de aquí, añade el propio autor, que la relación de posesión que ciertamente corresponde a "cuyo", no existe, o está casi desvanecida, en los diversos genitivos de aposición que se han mencionado, y si bien el uso de escritores correctos antiguos y modernos descubre la tendencia de la lengua a expresar por el relativo "cuyo" genitivos que no son de posesión, no se puede asegurar que tal uso, en todos los casos, se haya fijado de una manera definitiva.

Permítome agregar a lo dicho por el señor de la Peña que, no sólo no ha sido aceptado ese uso por todos los gramáticos, sino que la Real Academia Española terminantemente preceptúa que "cuyo" tiene que denotar idea de posesión. En el párrafo 369 de la última edición de su Gramática, dice la respetable corporación citada, hablando de ese relativo: "se distingue además de los otros relativos en que enlaza siempre dos nombres, de los cuales el primero pertenece a la oración principal, y es el antecedente, mientras que el segundo corresponde a la oración de relativo, Y EXPRESA SIEMPRE PERSONA O COSA POSEIDA O PROPIA DE DICHO ANTECEDENTE.

Número 307

En virtud de lo expuesto en los últimos párrafos de la Plática anterior, yo aconsejaría a mis lectores que, para ajustarse a los cánones de la Academia y de otros gramáticos, no hagan uso del relativo "cuyo" para expresar genitivos de aposición, a pesar de que sancionan ese uso autores de fama, sino que construyan la frase correspondiente con el relativo "que", dándole por antecedente el nombre que se había pospuesto al relativo "cuyo". Así, en vez de decir: "Cumas, cuya ciudad ocupaban los griegos en aquel entonces", dígase: "Cumas, ciudad que ocupaban, etc"; y mejor que ". . . las pruebas de inteligencia, abnegación y talento, cuyas cualidades tanto realzan la magistratura", dígase: ". . . las pruebas de inteligencia, abnegación y talento, cualidades que tanto realzan la magistratura".

La Academia no recomienda tampoco que se use "cuyo" con la significación del genitivo neutro "de lo cual", concertado con los nombres "causa", "ocasión", "caso", "razón", "fin", "motivo", "resultado", etc., y teniendo por antecedente una o varias oraciones. Dice la sabia corporación que, no obstante los ejemplos clásicos que apoyan ese uso, éste es rarísimo hoy día y es preferible no imitarlo.

Definiendo, pues, a esta indicación de la Academia Española, y no obstante la autoridad de quienes han usado "cuyo" con la significación que se señala en el párrafo precedente, sería conveniente modificar en la siguiente forma las frases que, como ejemplos, se citaron en los párrafos quinto de la Plática 304 y primero de la 305.

En vez de decir, como lo hizo Fr. Luis de Granada: "Realmente yo así lo creo . . . POR CUYO MOTIVO hemos hecho esta pintura", digamos: "y por ese motivo" o "y por tal motivo", o "motivo por el cual o por el que hemos hecho, etc.". En lugar de decir con don Antonio Solís: "Pusieron en gran cuidado estos desórdenes al rey don Fernando y particularmente la defensa y conversión de los indios . . . PARA CUYO FIN formó instrucciones", cambiemos la última parte diciendo: "y para ese fin", o "y para tal fin", o "fin para el cual o para el que formó, etc.". El lugar de Coloma: "Decid al príncipe de Bearne que yo he venido a Francia con este ejército que veis, sólo para librarle, si puede, de la opresión herética que padece, EN CUYA EJECUCION pondré el cuidado y solicitud posible", lo modificaremos cambiando así la oración de relativo: "y en esa ejecución", o "y en tal ejecución", o "ejecución en la cual o en la que pondré, etc.".

De manera análoga puede el estudiante sustituir ventajosamente las expresiones "en cuyo caso", "por cuya razón", "por cuya ocasión", "a cuya causa", que figuran en los demás pasajes citados al final de la Plática 304 y principio de la 305, por las siguientes: "y en ese caso", "y en tal caso", "caso en el cual o en el que"; "y por esa razón", "y por tal razón", "razón por la cual o la que"; "y por esa ocasión", "y por tal ocasión", "ocasión por la cual o la que"; "y a causa de eso o de ello", "y a causa de lo cual o lo que".

Now...!!

FRENCH, SHRINER and URNER SHOES for LOS ANGELES' MEN

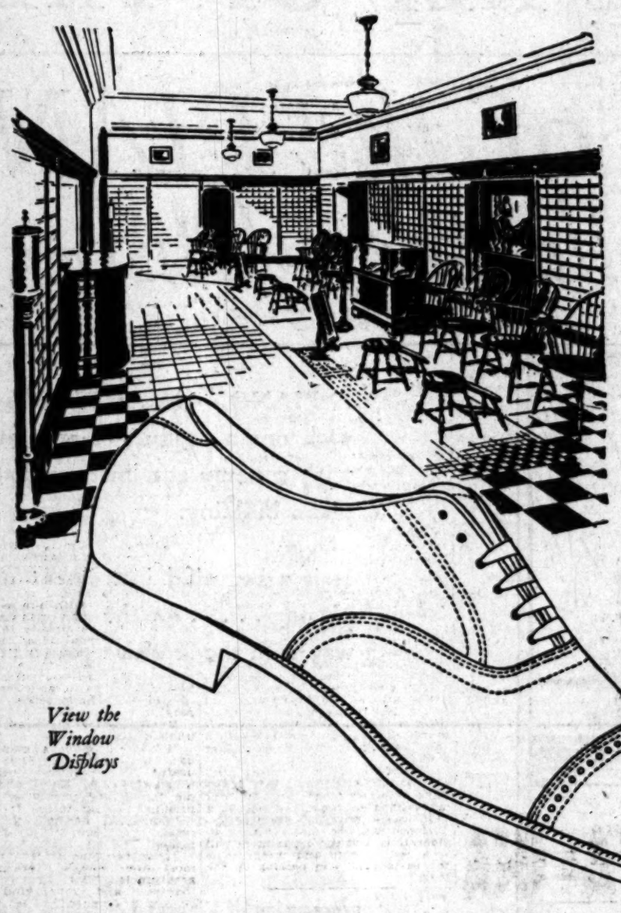

View the Window Displays

Featured Exclusively by "Desmond's" in the Beautiful New Shoe Shop

FRENCH SHRINER & URNER EXTRA QUALITY

THE ACQUISITION BY "DESMOND'S" OF FRENCH, SHRINER AND URNER SHOES IS ANOTHER FORWARD STEP IN THE PROGRESSIVE MERCHANDISING POLICY OF THIS INSTITUTION. IT BRINGS TO THE MEN OF SOUTHERN CALIFORNIA... FOOTWEAR THAT HAS ENJOYED A LONG ESTABLISHED REPUTATION, THROUGHOUT THE EAST AND MIDDLE WEST, FOR GENUINE QUALITY... QUALITY OF MATERIAL ... OF WORKMANSHIP... OF STYLE.

TO MEN WHO HAVE WORN THEM... FRENCH, SHRINER AND URNER SHOES NEED NO WORD OF PRAISE. TO MEN WHO HAVE NOT...WE ARE SURE ONE FITTING WILL CONVINCE THEM OF THE SUPERIOR QUALITY OF THIS FOOTWEAR. IT WILL BE A PLEASURE TO SHOW THEM THE NEW MODELS FOR SPRING AND TRY THEM ON... WHETHER OR NOT THEY DESIRE TO PURCHASE.

"Desmond's" 616 Broadway
Men's Row
Service Branch—Spring Street Arcade

BRITONS TAKE OVER OLD MEXICO MINES

[EXCLUSIVE DISPATCH]

DOUGLAS (Ariz.) March 1.—In May, the London Mining Company is to take over the old Tres Hermanos mining property, eleven miles southeast of Douglas and four miles south of the international line. Extensive development work is to be started then. The district is one full of ancient mines and old adobe smelting plants that were operated by the Spaniards.

IOWA PIONEERS MAY FORM NEW SOCIETY

[EXCLUSIVE DISPATCH]

DES MOINES, March 1.—Mrs. L. B. Schmidt, chairman of the historic spots committee of the Iowa Conservation Society, of Ames, proposed to that body that a new society be formed by the descendants of the earliest Iowa pioneers. Mrs. Schmidt suggests that descendants of those who came to Iowa before the Civil War for the eligibles. The purpose of such a society would be to find and preserve Iowa's historic spots.

KENTUCKIANS FEAR COUGAR

[EXCLUSIVE DISPATCH]

BARBOURVILLE (Ky.) March 1.—Screams of a panther have caused Jess Logan Hollow to become a deserted territory, and considerable alarm is felt among residents of that part of the county. John Stewart chanced to get close to the animal while hunting, but beat a retreat when it emitted a cry. A hunting party will be organized to kill it.

OPEN ALL WINTER

Enjoy a change—Come north to "Casa del Rey" Santa Cruz—and experience new pleasures with golf, tennis drives and plunge bathing as attractions.

LOCAL DRUG CASE TRAPS EASTERNERS

Four Held in New York as Men Who Sent Narcotics to Woman, Now in Jail

[BY A. P. NIGHT WIRE]

NEW YORK, March 1.—Four men, arrested here charged with violating the Narcotic Act, were said by officers to have made regular mail shipments of narcotics to Dorothy Ross of Los Angeles, described by Federal agents as a motion-picture actress formerly of New York.

The men arrested were Dr. F. M. Ranney; Edward and Abraham Tartell, druggists, and August Bucher, employee of a Bowery hotel. According to the officers, the physician furnished prescriptions for narcotics, the druggists filled them and the hotel man mailed the drugs to Miss Ross. The arrests were said to have followed a confession by Miss Ross, under arrest in Los Angeles.

WOMAN SENT TO JAIL FOR NINETY DAYS

Dorothy Ross, 45 years of age, was arrested in Los Angeles in a hotel at Second and Spring streets on the 10th inst., by Detective Lieutenant Littlejohn and Officers Seegard and Southard of the police narcotic detail. The woman was arrested after she had signed for the receipt of a registered postal package from New York. The officers previously had been informed the woman was receiving narcotics by mail from the Bowery.

The package contained a half-ounce or more of morphine and had a valuation of probably $100. The woman was taken before Police Judge Bullock on the 12th inst., on a State Poison Law violation charge and sentenced to ninety days in jail. According to police, Mrs. Ross is an addict and so far has not been connected with the selling of dope. It was on information furnished by Los Angeles police that the New York men were arrested.

Satin Breeches, Silk Stockings for Men Urged

[EXCLUSIVE DISPATCH]

NEW YORK, March 1.—There will be some changes made in men's clothes if the Count Romain De Tirtoff Erte, known far and wide as Erte, the Designer of Women's Garb, has his way. Erte is the super-illustrator of women's fashions. The Count wears a beautiful pearl bracelet among other adornments.

"At night one goes to the opera," he said. "One sees the women gorgeously dressed, harmonizing with the ensemble. Then the men with their horrible black clothes. It is terrible, I shudder."

Erte doesn't wear the black himself. He would like to see men go back to satin breeches and silk stockings and silver buckles on their shoes.

REJECT POWER PLANS

[EXCLUSIVE DISPATCH]

ST LOUIS, March 1.—The Board of Aldermen, unable to agree on plans for the erection of a city power plant as provided for in the bond issue of two years ago, has voted to kill two ordinances appropriating $1,000,000 for the enterprise. New plans will have to be worked out.

Genuine BAYER ASPIRIN
SAY "BAYER ASPIRIN" and INSIST!
Unless you see the "Bayer Cross" on tablets you are not getting the genuine Bayer Aspirin proved safe by millions and prescribed by physicians 24 years for
Colds Headache Neuralgia Lumbago
Pain Toothache Neuritis Rheumatism
Safe
Accept only "Bayer" package which contains proven directions.
Handy "Bayer" boxes of 12 tablets
Also bottles of 24 and 100—Druggists.
Aspirin is the trade mark of Bayer Manufacture of Monoaceticacidester of Salicylicacid

How To Insert a Times Want Ad
You can bring it or send it to the Times Main Office, Broadway at First, or to the Times Branch Office, 521 South Spring; hand it to any Times Agent; deposit it in one of the Times Collection Boxes, located in lobbies of principal downtown office buildings, or phone MAin 8700.

The AMPICO

THE ALL OF THE PIANO

The ALL of the PIANO brings to you
A Piano—plus the Artist—plus his Repertoire

THE PIANO

A PIANO—the AMPICO is installed only in fine pianos.... each one a product of generations of fine craftsmanship, backed with a name and history that embodies the best traditions of piano building.

It is a beautiful instrument unaltered and unimpaired for hand playing ..... for the AMPICO device does not interfere in any way with the sensitive piano action.

THE ARTIST

THE ARTISTS TO PLAY FOR YOU — Concealed within the piano is an almost magical device that brings 235 great concert pianists to play for you. Rachmaninoff, Rosenthal, Moiseiwitsch, Lhevinne, Dohnanyi and other great pianistic geniuses are at your beck and call Or you may thrill to the irresistible syncopation of Vincent Lopez and other great masters of dance music.

The AMPICO records and re-enacts on the strings of your piano every delicate shading and sound, every emotion, every bit of human feeling which swayed these great artists at the keyboard. Their very personality is brought to your living room.

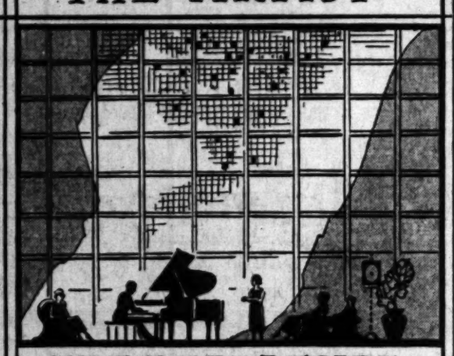

THE REPERTOIRE

THE REPERTOIRE — The AMPICO catalog offers you the finest and most carefully selected library of piano music in the world to choose from. You will find expressions for every taste and every mood .... the great classics, tuneful waltzes, hymns and sacred music, accompaniments for the singer or violinist, ballads, or the latest dance hits.

The AMPICO offers you your choice of all the great music ever composed or arranged for the piano.

The AMPICO has brought a new meaning to the word piano. You are cordially invited to hear a demonstration at any of the dealers listed below. Pedal operated Models, $845. Electric Models, $1035 to $5000. Your present silent or player piano will entitle you to an allowance on the AMPICO.

Every Ampico has the name AMPICO on the fall board.

There is but one AMPICO it is obtainable in Los Angeles ONLY *from the following authorized representatives and in the pianos listed below*

WILEY B. ALLEN COMPANY
416-18 South Broadway
Mason & Hamlin
Haines Bros.

SOUTHERN CALIFORNIA MUSIC COMPANY
806-08 South Broadway
Chickering
Marshall & Wendell

FITZGERALD MUSIC COMPANY
727-29 South Hill St.
Knabe
J. & C. Fischer

The AMPICO CORPORATION, *New York*

For Economical Transportation

ALL RECORDS BROKEN AT BIG AUTO SHOWS

3030

People Buy New Chevrolets at Six Automobile Shows—Chicago Leads with 1107 Sales

The Reasons Why—

Quality
Value
Appearance
Equipment
Easy Riding
Economy

CHEVROLET

New

New Radiator

Harrison Honeycomb Radiator with shell of highly polished, non-rusting airplane metal adding greatly to the appearance of the car.

New Clutch

Single plate dry disc type—easier, smoother, more positive, requires no lubrication. Clutch and flywheel fully enclosed.

New Axles

Rear axle re-designed, strengthened and enlarged; gear contact greatly increased; one-piece banjo type housing. Front axle strengthened.

New Springs

Semi-elliptic chrome vanadium steel springs—rear springs underslung—Alemite lubrication.

New Frame

Longer and stronger. Five sturdy cross members. Deep channel steel construction.

New Bodies

Open bodies longer and roomier; modern full stream lines; beautiful, durable upholstery on deep cushion springs. Closed models have new and more beautiful bodies by Fisher.

New Finish

Lustrous, durable Duco. Open models and Coach in rich dark blue. Sedan, aquamarine blue and black. Coupe sage green and black.

New Motor Refinements

Improved construction for carburetor and manifold. Extra wide crankshaft bearings. Rocker arms and valves enclosed for better lubrication and protection from dust and dirt.

New Windshields

Closed models have new type VV one-piece windshield with automatic windshield wiper. Open models with new pattern windshield with very low bottom panel, rubber weather stripped.

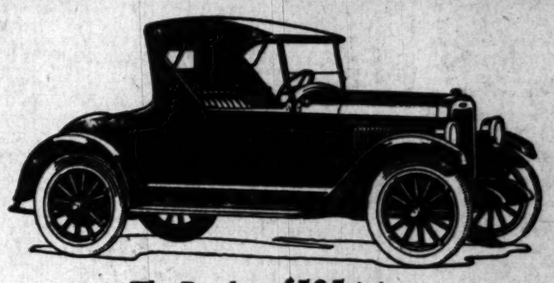

The Roadster $525 f.o.b. Flint, Mich.

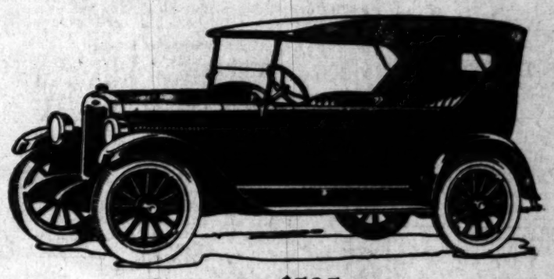

The Touring $525 f.o.b. Flint, Mich.

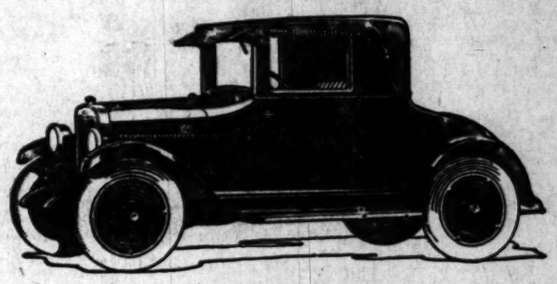

The Coupe $715 f.o.b. Flint, Mich.
Balloon Tires and Disc Wheels standard equipment

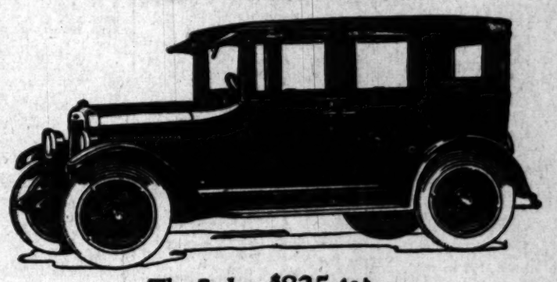

The Sedan $825 f.o.b. Flint, Mich.
Balloon Tires and Disc Wheels standard equipment

The Coach $735 f.o.b. Flint, Mich.
Balloon Tires and special Artillery Wheels standard equipment

Now on Display *See Your Nearest Chevrolet Dealer*

QUALITY AT LOW COST

NEWS OF SOUTHERN COUNTIES

ASK CANDIDATES FOR PLATFORMS

Ins Want Outs to Come Into the Open

Political Pot Boils Merrily at Pasadena

Minister Enters Race for City Director

By a "Times" Staff Correspondent

PASADENA, March 1.—Pasadena's political pot, which has been boiling merrily for several weeks, continued to steam today when an open demand was made of the six independent candidates running for the office of City Director, to openly state their platforms. This demand was made by C. W. Rhodes, chairman of the Citizens' Protective Association, an organization supporting the present Board of City Directors for re-election.

In a statement to the six independent candidates who are opposing the present administration Mr. Rhodes asks what changes they would make if they were invested with the power to govern the city.

The latest candidate to file his petition signifying his intention of running for office was Rev. Carl W. Bersquest, president of the Pastors' Union and pastor of the Swedish Methodist Evangical Church. He is indorsed by seventeen organizations.

J. J. Hamilton, former County Supervisor and one-time City Councilman of Pasadena, is another candidate. He is indorsed by the Independent Voters' League. Frank B. Cole, A. N. Cole and Carl S. Newcomber, all pioneer citizens of the city, are candidates and are indorsed by the Municipal Voters' League. William Easterbrook, prominent business man, makes the sixth independent candidate. He, too, is indorsed by the Municipal Voters' League.

The four City Directors whose terms expire and who will seek re-election are Mac D. Snowball, Carl Thomas, Frank May and Fred R. Harris. As there are but seven directors on the board, the four to be elected will have control of the city government.

The primary election is scheduled for the 12th inst., and the finals April 2. The new officers will then take office May 4.

QUOTE PRICES OF THE GOOD OLD DAYS

[EXCLUSIVE DISPATCH]

EL MONTE, March 1.—"Butter, 24 cents; eggs, 16 cents; turkey gobblers, 13 to 14 cents," read an ad in an old Los Angeles newspaper, dated November 5, 1897, which was found this week in the attic of the old Dodson homestead in El Monte.

Further price quotations were: "Hens, 12½ to 13 cents per pound; old roosters, $2.50 to $3.50 a dozen; walnuts, hard shell, 7 cents, soft shell, 9 cents."

Among the advertisements were: "The Hub, Second and Spring. English top suits, $10; elsewhere $15."

Subdivisions were in vogue in those days also, as shown by: "Stanford, half-block from Ninth street and school; ninety city lots for sale; curb and cement sidewalks and water; $325 to $500 each; one-third cash, balance, one two and three years."

FRESNO ATTORNEYS FAVOR LOCAL JUDGE

[LOCAL CORRESPONDENCE]

FRESNO, March 1.—Attorneys of Fresno county and the San Joaquin Valley have indorsed Judge D. A. Cashin of this city as a candidate for appointment by Gov. Richardson to a vacancy about to be made in the District Court of Appeals, First Appellate District, through the nomination of Justice A. F. St. Sure, for the Federal Judgeship in the Northern District of California.

Judge Cashin has served two terms of the Superior bench and is nominated for the promotion by more than 250 local attorneys, who comprise the County Bar Association. Through a special committee of this group, Judge Cashin's candidacy is being promoted throughout the State.

NEW POLICE SYSTEM IN VOGUE AT MAYWOOD

[LOCAL CORRESPONDENCE]

MAYWOOD, March 1.—Chief Meadows, head of the police department of this city, has put in a special system for police duty, seven extra policemen being put on the force. Under this new system the extra police can be pressed into service on short notice, although each of these men serves only one day a week in actual service.

This time is spent in acting as desk sergeant at the station, answering calls and alarms, thus enabling the paid policemen, who would otherwise be forced to take care of such matters, to spend their time on their beats.

The Chief is provided with a pocket telephone, with which he is able to tap the telephone wires in any part of the city and connect with headquarters at regular intervals.

ROB HEN ROOSTS

[EXCLUSIVE DISPATCH]

HANFORD, March 1.—Chicken thieves are keeping local officers busy. Apparently an organized "chicken drive" is on in the county. The thievery is not petty, but whole flocks are taken, losses in several instances having reached more than 100 fowls.

PROFITABLE PIGS

[EXCLUSIVE DISPATCH]

HANFORD, March 1. — A top price of $13.40 was obtained for hogs at five Farm Bureau auctions held Saturday at various points in the county. A total of nine carloads were sold, the eighty-one consignors of 859 hogs receiving $17,601.52 for their consignments.

CLAIMS HE HAS JAZZIEST NAME

Hinckey Dinkey Pinkypank, Missouri Wouth, Visitor at Lankershim

[LOCAL CORRESPONDENCE]

LANKERSHIM, March 1. A visitor, a high-school youth from Perryville, Mo., who will be graduated this June and who is here looking over San Fernando Valley for the purpose of locating in the chicken-raising business next fall, says he believes he has the funniest and most musical-sounding name probably anybody ever heard.

His last name is Pinkypank. It is an old and honored patronymic in Missouri. His mother was a Miss Hinckey. When Pinkypank was christened he was given the maiden name.

"But being Hinckey Pinkypank wasn't enough," Pinkypank said today. "The minute I hit grammar school, years ago, classmates added "Dinkey," as a middle name, and I've been Hinckey Dinkey Pinkypank ever since. And I've actually adopted it as my full name because I sign checks and letters 'H. D. Pinkypank,' and I have deeds to property in such a name."

In the Perryville school is a girl with another queer-sounding name, Pinkypank says. She is the third generation of a Greek family that has lived in Missouri for many years.

Her name is Philopena Popodoupolous.

CROP INCREASES

Real Estate Association Turns Out New Agents

[LOCAL CORRESPONDENCE]

BELL, March 1.—What is to be the first commencement exercise of any real estate class in the United States will be held in the Presbyterian Church in this city Tuesday evening, which will be under the auspices of the California Real Estate Association and the Bell Realty Board.

The program arranged for the evening is one which will consist of a number of musical selections, the principal address to be given by Dr. R. B. Von KleinSmid, of the University of Southern California, his subject to be "Real Estate and Education." He will also present the diplomas to the class. Other talks will be made by Henry P. Barbour of Long Beach on "The Realtor;" Edward E. Malone, on "The Mission of the Realtor;" "Two Years' Review," by Harrison Lewis, and the class history by Dean Kirk.

The members of the class are A. L. Clarkson, Charles A. Fischer, Nellie H. Fry, Thomas Harper, Dean Kirk, James J. Konkol, M. Elizabeth Lindsley, C. G. Longmire, E. E. Malone, Leonora A. Malone, Presley Moore, Dorothy T. Nelson, Ray S. Ramsey, P. R. Ritchie, Joseph Schroll, George L. Soverns and Jesse Tilley.

SHRINE CIRCUS

Fezzed Gentry Raise Funds for Convention

By a "Times" Staff Correspondent

VENICE, March 1.—In order that the Bay District Shrine Club might have sufficient funds to assist Los Angeles in entertaining members of the National Shrine conventions, who will gather in the Angel City in June, a monster Shrine Circus will be held in the Al G. Barnes winter quarters, Washington Boulevard, Sunday, the 8th inst., when a regular performance with several innovations will be given.

The chairman of the committee on arrangements is Col. E. S. Cresson, for a number of years advance man for the Barnes show and he with executives of the company are providing an entertainment which is destined to pack the spacious tent building. The show will be replete with sideshows in addition to the main exhibition.

FALSE ALARM GIVES BANK PATRONS THRILL

POLICE MAKE RECORD RUN TO PREVENT HOLD-UP IN INGLEWOOD

[LOCAL CORRESPONDENCE]

INGLEWOOD, March 1. — The First National Bank of Inglewood was held up last night, the gunmen in this case, however, being Chief Charles H. White of the police department and Officer Ray F. Robinson. They rushed to the scene when the shrill clanger of the burglar alarm was heard for blocks.

The alarm was a false one, however, caused by run-down batteries, but while on the premises the Chief and his trusty officer took occasion to "stick up" President W. C. Brown, Vice-President Archie Robbins, Cashier Roy L. Hill and a score of assistants and tellers, giving in exchange tickets for the police and firemen's ball to be given at the Woman's Club on St. Patrick's Day.

The alarm rang just before closing time, 3 p.m., on Saturday evening, giving depositors present the thrill of their lives.

LARGE LETTUCE ACREAGE

[EXCLUSIVE DISPATCH]

HANFORD, March 1.—Lettuce has become a staple crop in this section, according to County Horticultural Commissioner L. O. Haupt, who states that approximately 240 acres have been planted to lettuce in tracts ranging from three to twenty acres.

TWO HELD IN DEATH THREAT

Men Who Bought Property of Man Frightened Into Selling, Arrested in Long Beach

By a "Times" Staff Correspondent

LONG BEACH, March 1.—C. P. Reynolds and R. B. Valentine owners of a used-car lot at 1060 American avenue, were arrested yesterday by detectives as the climax of more than a month's investigation into the source of death notes received early last January by Ernest J. Strong, a wealthy retired oil man.

The two men purchased the used-car lot and the business from Strong after he had been repeatedly threatened with death for himself and his family unless he disposed of the business and his home at 237 Loma avenue and left the city.

The two men are formally charged with grand larceny and their bail set at $6000 each. Their preliminary hearing was set for March 17.

POSTAL INQUIRY

In the meantime, however, postoffice inspectors have been informed of the new twist in the strange case and these have announced that a new investigation will be set afoot immediately into the source of the mysterious death notes, which reached Strong one after another last January, each demanding certain sums of money and each promising some more horrible form of death unless the recipient compiled with the financial demands and left the city immediately.

Reynolds, police revealed, has been an intimate friend of Strong and his family, and according to the retired oil man, advised him to sell his business after the receipt of the blackmail notes.

He finally followed this suggestion, Strong said, and disposed of the business to Reynolds and Valentine. The partners paid him nothing down, according to police, but did give him a promissory note for $3000, which they induced him to sign, declaring that they would deposit it in the bank.

Strong never got the note, according to the police. The two suspects were subjected to a rigid cross-examination during the greater part of the night, it was revealed.

They told the detectives, according to the report made by the latter, that Reynolds and Valentine stated that about eight days before the note came due a man by the name of C. H. Hicks approached them and offered to sell them the note for a $50 discount. Hicks, they said, had purchased the note from Strong. They ought it at the price it was offered, according to their story to the detectives, and proceeded to forget about the matter.

SCIOTS IN REVIVAL OF DAYS OF '49

Fraternal Society Has Gala Week as Benefit for Life of Glendale

[LOCAL CORRESPONDENCE]

GLENDALE, March 1.—The atmosphere of the romantic days of 1849 has been revived by a celebration in progress here under the auspices of the Glendale Pyramid, No. 39, Ancient Order of Egyptian Sciots. The show is under a big tent at South Brand Boulevard and Lomita avenue.

All the adjuncts of the old '49 mining camp are in evidence: the old-time bar-rooms, the gambling devices, the red-shirted, hip-booted miners, cowboys in from the range, and the alluring vamps of the dance halls.

Every patron of the show was given $1,000,000 worth of Sciot money when he paid for his $1 ticket of admission, the bills being in denominations that only the extremely wealthy, or some of the highest officials of the United States Treasury, have been accustomed to meeting on anything like terms of intimacy. With these bills the visitors played the wheel or dice games and scattered the money around regardless of the future, and if some of them had been able to cash their winnings in at anything like their face value they would have been able to retire from active work for the rest of their lives.

Those who lost took their ill fortune philosophically, simply remarking, "Easy come, easy go," and moved on to some other deadfall before they left the tent.

So great has been the success that attended the Sciots '49 party on its first two days that it is planned to keep it going in full blast for another two days, according to R. E. Johnston, the Toparch of the Glendale Pyramid.

WOMAN AUTO VICTIM

Aged Resident of Huntington Park Dies in Hospital

[LOCAL CORRESPONDENCE]

HUNTINGTON PARK, March 1. While crossing the intersection at Clarendon and Santa Fe avenue, last night, Mrs. Mary L. Ryder, aged 71 years, was struck by an automobile driven by R. L. Broone of 154 East Forty-seventh street, Los Angeles, and fatally injured. Her death occurred at the Huntington Park Hospital early this morning.

Mrs. Ryder, at the time of the accident, was going from the home of her daughter, Miss Eva Ryder of South Miles street to a house on Marbrisa street that she wished to see if it was in good condition.

It is said Mrs. Ryder attempted to cross in front of the machine, evidently believing that she had ample time, according to witnesses. She was immediately picked up and hurried to the hospital where death occurred this morning. A Coroner's inquest probably will be held tomorrow.

Mrs. Ryder has been a resident of Huntington Park for six years and has resided in California for sixteen years, coming from Columbus, O., where she has two sons who still survive her. Two daughters, one here and Mrs. C. F. Lewis of Bell, also survive her.

THINKS HE HAS FOUND FAMOUS TREATY SPOT

[LOCAL CORRESPONDENCE]

LANKERSHIM, Feb. 28.—The exact spot on which Gen. Fremont stood when he signed the famous treaty of Cahuenga, at what is now Universal City, near here, is said to have been discovered a few days ago by Ed Steele, according to his best information and belief. Steele says he had understood that the City Museum and Park on Cahuenga avenue was the sacred ground, but he thinks this is a mistake. Steele's property adjoins the City Park. During the week, while excavating to make improvements, he uncovered an old tile flooring such as was employed in the early days by residents in making their houses. Steele asserts this flooring was that of the house in which Gen. Fremont signed the treaty. Historians and landmark experts of San Fernando Valley have been asked to verify the claims made by Steele.

COUPLE WEDDED FOR FORTY-NINE YEARS

[LOCAL CORRESPONDENCE]

OWENSMOUTH, March 1.—Mr and Mrs. William Schmitz of Reseda, near here, parents of Mrs. Hugo A. Carlson of Owensmouth, are this week celebrating the forty-ninth anniversary of their wedding. The couple were married in Nebraska in 1876, coming to Southern California in 1880. They resided at Santa Ana for a number of years before coming to San Fernando Valley.

CHICKORY SHIPPING BEGINS

[LOCAL CORRESPONDENCE]

OWENSMOUTH, March 1.—Phil Warner and Son of Los Angeles are packing and shipping chickory from the Owensmouth station of the Southern Pacific. The packing plant of the Superior Ice & Storage Company is being utilized. It is stated that from ten to twenty cars will be shipped from this district.

Enter Campaign to Tell Truth About Southland

[LOCAL CORRESPONDENCE]

SOUTH PASADENA, March 1.—Statements published in eastern newspapers saying that rose bushes do not actually grow in South Pasadena will receive a firm blow in the form of a mail bag full of Friendship letters, if the local Chamber of Commerce has anything to do with it. The South Pasadena Chamber of Commerce yesterday indorsed the Friendship Letter campaign recently instituted by The Los Angeles Times for the purpose of combatting false propaganda now circulating in the East.

In a letter to The Times, Linton Eccles, secretary of the local Chamber of Commerce, says:

"The directors of the South Pasadena Chamber of Commerce are heartily in favor of the Friendship Letter campaign sponsored by The Times and went on record as indorsing it."

The local American Legion has also taken a hand in the propaganda fight and propose to show that rose bushes do grow in great numbers in this community. The Legion float, which won first prize in the Pasadena Tournament of Roses parade, will be reproduced in the American Legion Weekly publication, which goes to every Legionnaire in the United States.

STRANGE REUNION

Cigar Stubs Bring Old Friends Together

[LOCAL CORRESPONDENCE]

LANCASTER, March 1.—Two cigar stubs—two old friends—one community meeting.

Henceforth and forever dramatists can use cigar stubs as stock stuff. The unsmoked portion of a cigar, commonly alluded to as a "stub," "butt," and even as a "snipe," has had more than its share of ridicule. Now poets can sing its praise. Two cigar stubs parked side by side at a community meeting at Roosevelt, near here, Saturday night were the direct means of drawing together Harry Good of Tierra Bonita and E. J. Linne of San Fernando, old friends who had not seen each other for fifteen years.

Both men reached for their cigar butts at the same time. Conversation was started, which led to the fact that they knew each other fifteen years ago in Salt Lake City, and had not heard from each other for all these years.

A lighted match—rancid smoke—old friendships renewed.

PLAN EXTENSION OF STREET AT GLENDALE

[LOCAL CORRESPONDENCE]

GLENDALE, March 1.—Extension of Glendale avenue south from its present junction with San Fernando Road to connect with Riverside Drive is planned as the result of a conference between representatives of the Glendale City Planning Commission and other civic bodies, and G. Gordon Whitnall, managing director of the Los Angeles Planning Commission.

Mr. Whitnall, to whom the subject was explained during an inspection trip, expressed himself as favoring the project and assured the Glendale officials that he believed Los Angeles would be willing to co-operate in carrying out the plan as outlined to him.

Pantomime—Bread Upon the Waters - - - - - *By J. H. Striebel*

(Copyright, 1925, Associated Editors, Inc.)

BEGIN CONSTRUCTION OF INGLEWOOD STORE

[LOCAL CORRESPONDENCE]

INGLEWOOD, March 1.—Work will begin tomorrow on construction of the first unit of the new building on North Market street for the National Department Stores, Inc., of Los Angeles. The contract has been let to Johnson & Christensen of Los Angeles, the lowest of nine bidders, the figure being $20,937. This does not include the marquis of stained glass that will shade the sidewalk along the seventy-five-foot front of the two-story ornamental brick structure, nor the art stone work.

APPEALS OWN CASE TO SUPREME COURT

[EXCLUSIVE DISPATCH]

HANFORD, March 1.—William Wilson, who is serving a twenty-five-year term in the County Jail on sentence imposed by Judge M. L. Short last December on a charge of robbery with explosives, will appear before the Supreme Court in San Francisco Tuesday, and acting as his own attorney will seek to be discharged from the local jail. The case involves some fine points of law which have been in dispute for some time.

PICO HAS POSTOFFICE

[LOCAL CORRESPONDENCE]

PICO, March 1.—Mrs. Margare' E. Froome is to be the first postmistress of Pico, according to announcements, she having received notification of her appointment.

Work of placing the equipment preparatory to opening the office began today; the office is to be located in one of the storerooms of the Thomas block, corner Whittier Boulevard and De Land avenue. The group of men who succeeded in inducing Congressman Lineberger to get the appointment through in record time was composed of Edward P. Reed, Charles Thomas, James V. Beck, of the Edward P. Reed Company, and John De Land.

MONEY FOR FAIR

[EXCLUSIVE DISPATCH]

BAKERSFIELD, March 1.—At the regular monthly meeting of the directors of the Kern County Chamber of Commerce yesterday a resolution providing for appropriating $2500 to be used for the County Fair in October was passed.

A committee from the chamber, composed of C. H. Nichols, H. S. Irvine, Malcolm Brock, E. Curtis Clarke, A. T. Staples and Basil Herman was appointed to confer with Fred Elsey, vice-president of the Kern County Land Company, who will be at the Hafter Experimental Farm Tuesday morning, March 1, relative to the purchasing forty acres of land adjoining the experimental farm.

POSTOFFICE DENIED

[LOCAL CORRESPONDENCE]

HOME GARDENS, March 1.—Although the residents of this community have been making an effort for the past several months to secure an independent postoffice the local office at present being a branch of the one at Los Angeles, it appears that they are to be disappointed. Word has been received from the Postal Department at Washington that Huntington Park has been granted an independent office and that the local office probably will receive better service when this is established than heretofore.

INCREASED BANK CLEAN-UP

[LOCAL CORRESPONDENCE]

HUNTINGTON PARK, March 1. The Huntington Park Clearinghouse Association, representing the five banks of this section, reports a total business of $310,686.38 during the week, which is the largest aggregate amount in several weeks.

It Was Genuine

A certain theatrical manager, notorious for his overbearing, blustering manner, was bullying his property man about some brick required in one of the scenes in the pantomime.

"Here!" bellowed the manager, "do you think any sane man would be deceived by such a poor imitation of a brick as that?" at the same time giving the one indicated a tremendous kick.

A howl of mingled rage and pain followed. The brick was real.—[Exchange.

Crystalline rocks supposed to have been at least 5000 feet below the surface of the earth ages ago are now a source of supply of mica.

CANINE ROYALTY

Dog Show at Pasadena To Be Society Event

By a "Times" Staff Correspondent

PASADENA, March 1. — Dogs from fashionable homes only will be shown off at Pasadena's thirteenth annual dog show which opens Friday for a two-day session. The affair, which is staged under the auspices of the Pasadena Kennel Club, is conceded to be the most important dog show on the Pacific Coast and is considered a society event.

This year's show will be the largest ever held on the Coast, according to Dr. F. P. Miller, president of the Pasadena Kennel Club. Already there have been 1000 entries of thoroughbred dogs and more entries will be taken later. The building formerly occupied by the Pasadena Furniture Company, North Raymond and Holly streets, has been secured for the exhibit. Trophies of silver cups, ribbons and prizes amounting to $5000 will be awarded the winners of the various classes. Some of the most famous dogs in the United States and which have won prizes here and in Europe will be entered in the event.

Head judges, all of whom are authorities on dogs, as named by the club include: Frank Davis of Altadena, who will judge shepherd dogs, Doberman pinchers and Belgian sheep dogs; John Fletcher of Calgary, Can., will judge Boston terriers, bulldogs, French bulldogs, pointers, setters, sporting terriers, sporting spaniels and all toy dogs, and John Bradshaw of Los Angeles, who will judge all other breeds of dogs. These head judges will have assistants.

BOOST AIR MEET

Glendale Flyers Make Trip to Ventura

[LOCAL CORRESPONDENCE]

GLENDALE, March 1.—Enthusiastic support for the proposal to organize a Southern California Aeronautical Association during the two-day air carnival to be held in Glendale on the 14th and 15th inst. was expressed at the meeting of the Commercial Secretaries' Association of Southern California, held at Ventura Saturday, when Dr. T. C. Young, Glendale aviator and sportsman, presented the subject to the Chamber of Commerce officials who were present from all cities in Southern California.

Accompanying Dr. Young on the flight to Ventura was Howard I. Wood, secretary of the Glendale Chamber of Commerce, and in another plane were Alfred Gilhausen, stunt flyer, and P. M. Connolly, a Glendale newspaper man. Gilhausen, besides being one of the most daring wing walkers and stunt performers in the business today, is also engaged in teaching aviation at the Glendale airport and is also associated with one of the firms there that is working for the development of commercial aviation. He will be seen in several spectacular performances during the two days that the air carnival lasts.

BEST OF COUNCILMEN IS WANTED IN VALLEY

[LOCAL CORRESPONDENCE]

VAN NUYS, March 1.—A citizens' meeting was held last night in the Baptist Church to discuss probable candidates for the Councilmanic primary election in District No. 1. The meeting was called by Leo B. Lesperance, president of the Associated Chambers of Commerce and delegates from all parts of this valley district were present. While no attempt was made to indorse any of the various candidates the meeting served to develop acquaintance of representative men in all parts of the district, and paved the way for another meeting when the best candidate of the district will be put forward.

SELLS TO CHAIN STORE

[LOCAL CORRESPONDENCE]

EL MONTE, March 1.—E. W. Selbach, who has for many years owned and operated a market on West Main srteet, today sold his business and leased the building for ten years to H. G. Chaffee Company.

A desire to retire from active business has prompted the pioneer meat dealer of El Monte to go out of business. The lease becomes effective immediately. The new concern will open for business early in the month.

PNEUMONIA CAUSES DEATH, SAYS EXPERTS

By a "Times" Staff Correspondent

VENICE, March 1.—Laboratory tests made in connection with the death of E. E. Barnes, who died in a Market-street hotel a week ago, and who was thought to have been a victim of ptomaine poisoning following the eating of a tamale, showed he had died from acute double pneumonia, according to reports received at the Sharp & Nolan undertaking parlors this morning.

Barnes, who was 34 years old, recently came to this city from San Diego to work in a local pharmacy. Funeral services will be held up pending his wife's arrival from San Diego.

NEW LUTHERAN CHURCH

[LOCAL CORRESPONDENCE]

VAN NUYS, March 1.—The construction of the new Lutheran Church, Vesper avenue and Kittridge street, is well under way. Foundations have been laid and the frame work is going up. The edifice will be completed about April 1. Plans for the Christian Church on an adjoining corner have been drawn. Construction on this church will be commenced soon, it is stated today.

ALIENS TO PRISON

[EXCLUSIVE DISPATCH]

HANFORD, March 1.—Apolonia Rodrigues and Manuel Naravvo, of Corcoran were yesterday sentenced from one to five years in San Quentin prison on a charge of being aliens in possession of weapons in violation of the State law. Sentence was pronounced by Judge K. Vanzante of Hanford.

FIG GROWE… FACE CL…

Are Making Stron… to Reorgan…

Call Important M… Fresno

Must Have "C… Action," Says M…

[LOCAL CORRES…

FRESNO, Mar. 1.—… reorganization campa… California Peach and … is "faced with absolute… less growers in all di… from their apathy," … committee of thirty-… now is in full charge … nies of the organizatio… summoned for an im… ference at campaign h… in Fresno, at 9 a.m. … morning. It was announ… by H. P. Morgan, campa… ager.

"It is vital that you … meeting," Morgan de… letter to each grower … man. "At this meeting … paign situation to date … cussed and policies … with regard to condi… which the campaign will be continued.

"Several very important … must be decided that af… fect certain districts as … but have a direct bearing … success or failure of the …

With the delegates … thirty-three peach and … of the State present, it … that some of the … stacles can be overcome … impetus given to the … up," Morgan said.

"Many peach and … Morgan explained, "are … growers who devoted … time to the recent … endum. Because of … drain on their time, … been able to devote … quired to the peach … paign. But we must … same general commun… we are to succeed. … campaign goes over, … is settled for eight …

HEADWAY IS MA… POLO CLUB BU…

[LOCAL CORRES…

LANKERSHIM, Marc… new $10,000 polo club … now being erected on … acre site on Ventura … A. F. Foster, widely known … enthusiast, are well under … and the first group of a num… ber of polo ponies to be … for the new club's … grounds. The new pa… ready has attracted wide … and informal polo contests … days are drawing large … motorists.

NEW LIGHTING …

[LOCAL CORRESPONDENCE]

INGLEWOOD, March 1 … and election in the Inglewood district, made necessary the boundaries, following recent annexation of a portion district to Inglewood, was a vote in Inglewood, 1361 to today. This result … tensive lighting system … tion of the county.

"TIMES" CORRESPONDENTS AND AGENTS

For the convenience of Times patrons in the principal towns of the Southwest other than Los Angeles the following Times news and business representatives in these communities with their addresses and telephone numbers, is printed. All agents will receive subscriptions and advertising.

City		Name	Address
Alhambra	Correspondent	C. I. Ward	33 So. Garfield
	Agent	R. J. Carter	317 N. First St.
	Agent	O. C. Krag	413 W. Main St.
Anaheim	Correspondent	Nell Harkins	The Bulletin
	Agent	Bob. W. Marvin, Mgr.	133 So. Lemon St.
Bakersfield	Correspondent	Rees C. Miller	The Californian
	Agent	John C. Marvin	3914 Kern St.
Burbank	Correspondent	(See Glendale)	
	Agent	E. H. Harding	344 No. Providencia, Glendale
Compton	Correspondent		
	Agent	D. H. Lovelace	7814 Whitnall Ave., L. A.
Covina	Correspondent	Mrs. H. L. Hostetler	Cypress Ave.
	Agent	C. L. Johnson	127 East College
El Centro	Correspondent	Don C. Miller	422 Lee Bay Ave.
	Agent	A. C. Purse	310 Main St.
El Monte	Correspondent	Frank M. Carville	
	Agent	Mrs. G. C. Brown	South Short St.
Eagle Rock	Correspondent	Mrs. Bernice Palmer	1346 La Roda Ave.
	Agent	J. S. Cabelly	1358 Ave. 43, L. A.
	Agent	Alan A. Dale	5041 Eagle Rock Blvd.
Fullerton	Correspondent	Edgar Johnson	The Tribune
	Agent	E. C. Grimes	Box 287, Fullerton
Glendale	Correspondent	Ralph A. Linn	519 W. Broadway
	Agent	T. M. Post	140 S. Maryland
	Agent	W. D. Pipe	140 S. Maryland
Hawthorne	Correspondent	M. J. Dunnam	1708 E. Chas'l St., Redondo
Huntington Pk.	Correspondent	Edward Dorh	The Signal
	Agent	C. A. Sutton	154 S. Pacific Blvd.
Inglewood	Correspondent	Alta Sanders	124 E. Hashburne St.
	Agent	R. R. Lawrence	111 S. Grevillea Ave.
Lankershim	Correspondent	(See Van Nuys)	
	Agent	James Nolen	
Long Beach	Correspondent	Arthur Pangborn	648 American Ave.
	Agent	Ray H. Dowling	644 American Ave.
Monrovia	Correspondent	Mrs. Mary Stapleman	436 W. Linwood
	Agent	Mrs. Vida B. Walters	102 E. Orange Ave.
Ocean Park	Correspondent	(See Venice)	
	Agent	N. E. McIntyre	2031 Ocean Front
Ontario	Correspondent	L. J. Franklin	111 Commercial
	Agent	Gen. E. Dougherty	111 East A St.
Orange	Correspondent	R. S. Arguello	The News
	Agent	Leola W. Wright	106 W. Chapman Ave.
Oxnard	Correspondent	Jack Miller	The Courier
	Agent	L. H. Buell	106 G Street
Palms and Culver City	Agent	Mrs. Fred Haver	7322 Irana, Palms
Pasadena	Correspondent	Max Culwell	69 So. Raymond
	Agent	L. S. Anderson	69 So. Raymond
Phoenix, Ariz.	Correspondent	James H. McClintock	501 Fleming Block
	Agent	G. F. Ellinghouse	1st Ave. and Washington St.
Pomona	Correspondent	H. O. Schwintenberg	325 S. Piedmont
	Agent	H. O. Schwintenberg	350 West Third
Redlands	Correspondent	C. C. Arthur	314 Buena Vista
	Agent	E. P. Ambuhl	30 West Citrus Ave.
Redondo	Correspondent	Mrs. Florence Bartelson	
	Agent	John C. Bowan	218 So. Pacific
Riverside	Correspondent	J. R. Cabbert	The Enterprise
	Agent	R. F. Waters	3681 W. 8th St.
San Bernardino	Correspondent	Earl C. Bole	The Sun
	Agent	E. K. Wentzel	414 Third St.
San Diego	Correspondent	T. G. Armstrong	San Diego-California Club
	Agent	R. I. Tully	1350 First St.
San Fernando	Correspondent	(See Van Nuys)	
	Agent	Sheldon A. Booker	437 Harpe St.
San Pedro	Correspondent	Waide Drake and Wayne Cave	112 West 7th St.
	Agent	B. H. Dietrich	109 West 7th St.
Santa Ana	Correspondent	Wilfred O. Brown	
	Agent	Ralph R. Beard	207 N. Broadway
Santa Barbara	Correspondent	Marshall Schorr	Press
	Agent	Ira B. Peter	8 East Carrillo St.
Santa Monica	Correspondent	(See Venice)	
	Agent	Craig and Shoemaker	1839 Third St.
Sawtelle	Correspondent	(See Venice)	
	Agent	Lloyd C. Ralney	11319½ Sta. Monica Blvd.
Sierra Madre	Agent	Frank Spencer	218 Sierra Ave.
South Pasadena	Correspondent	Ruth Chamberlain	377 N. Lee Robles
	Agent	Dr. C. H. Walker	1321 Lyndon
Upland	Correspondent	(See Ontario)	
	Agent	Gen. E. Dougherty	130 Second Ave.
Van Nuys	Correspondent	H. G. Lidstone, Sr.	The News
	Agent	Mrs. Mary A. Logue	354 Friar St.
Venice	Correspondent	La Verne Cumming	98 Rialto
	Agent	(See Ocean Park)	
Ventura	Correspondent	A. H. Davis	The Post
	Agent	Cecil J. Ralney	616 Main St.
Watts	Agent	Mrs. Lulu Logue	328 E. Chestnut
Whittier	Correspondent	Harry Bowman	130 Bonnie View
	Agent	F. W. Jessupe	326 Ma. Granada

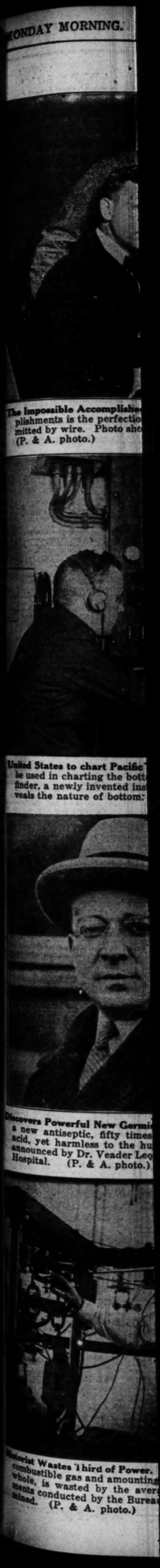

The Impossible Accomplish… plishments is the perfectio… mitted by wire. Photo sho… (P. & A. photo.)

United States to chart Pacific … be used in charting the bott… finder, a newly invented ins… veals the nature of bottom:

Discovers Powerful New Germi… a new antiseptic, fifty times … acid, yet harmless to the hu… announced by Dr. Veader Leo… Hospital. (P. & A. photo.)

Midwest Wastes Third of Power. … combustible gas and amounting … whole, is wasted by the aver… ments conducted by the Bureau … mined. (P. & A. photo.)

FIG GROWERS FACE CLI[MAX]

Are Making Strong [Effort] to Reorganize

Call Important Mee[ting at] Fresno

Must Have "Com[munity] Action," Says Man[ager]

[LOCAL CORRESPONDENCE] FRESNO, Mar. 1.—Bec[ause the] reorganization campaign [of the] California Peach and Fig [Growers] is "faced with absolute fa[ilure un-] less growers in all districts [awake] from their apathy," the [campaign] committee of thirty-eight, [which] now is in full charge of the [activ-]ities of the organization, ha[s] summoned for an importa[nt con-]ference at campaign head[quarters] in Fresno, at 9 a.m., ... morning, it was announced ... by H. P. Morgan, campaig[n man-]ager.

"It is vital that you attend [this] meeting," Morgan declared [in a] letter to each grower com[mittee-]man. "At this meeting, the [cam-]paign situation to date will [be dis-]cussed and policies form[ulated] with regard to conditions [under] which the campaign will [be con-]tinued.

"Several very important ... must be decided that not on[ly af-]fect certain districts as a ... but have direct bearing ... success or failure of the ind[ustry]. With the delegates fro[m the] thirty-three peach and fig d[istricts] of the State present, it is ... that some of the campaign [ob-]stacles can be overcome and ... impetus given to the contra[ct sign-]up," Morgan said.

"Many peach and fig gr[owers]," Morgan explained, "are als[o raisin] growers who devoted consi[derable] time to the recent Sun-Maid [refer-]endum. Because of the ... drain on their time, they hav[e not] been able to devote the tim[e re-]quired to the peach and fig [cam-]paign. But we must hav[e the] same general community ... we are to succeed. Wh[en the] campaign goes over, ... is settled for eight years."

HEADWAY IS MADE O[N] POLO CLUB BUILD[ING]

[LOCAL CORRESPONDENCE] LANKERSHIM, March 1.— ... new $10,000 polo club ... now being erected on a ... acre site on Ventura Boule[vard] ... A. F. Foster, widely know[n polo] enthusiast, are well under ... and the first group of a large ... ber of polo ponies to be purch[ased] for the new club are on ... grounds. The new polo club ... ready has attracted wide atte[ntion] and informal polo contests on ... days are drawing large crowd[s of] motorists.

NEW LIGHTING SYSTE[M]

[LOCAL CORRESPONDENCE] INGLEWOOD, March 1.—A ... ond election in the Jefferson ... ing district, made necessary ... the boundaries, following ... cent annexation of a portion ... district to Inglewood, resulted ... a vote in favor of 188 to 1... today. This result assures ... tensive lighting system in th... tion of the county.

[CORRESPO]NDENTS AND AGENTS

[For th]e patrons in the principal ... [tha]n Los Angeles the following ... [represent]atives in these communities ... [phon]e numbers, is printed. All ... and advertising.

[illegible]

Progress of Science and Invention Told Pictorially

[Th]e Impossible Accomplished. One of the outstanding of recent scientific accomplishments is the perfection of the Telepix, by means of which pictures are transmitted by wire. Photo shows the Telepix instrument installed in The Times. (P. & A. photo.)

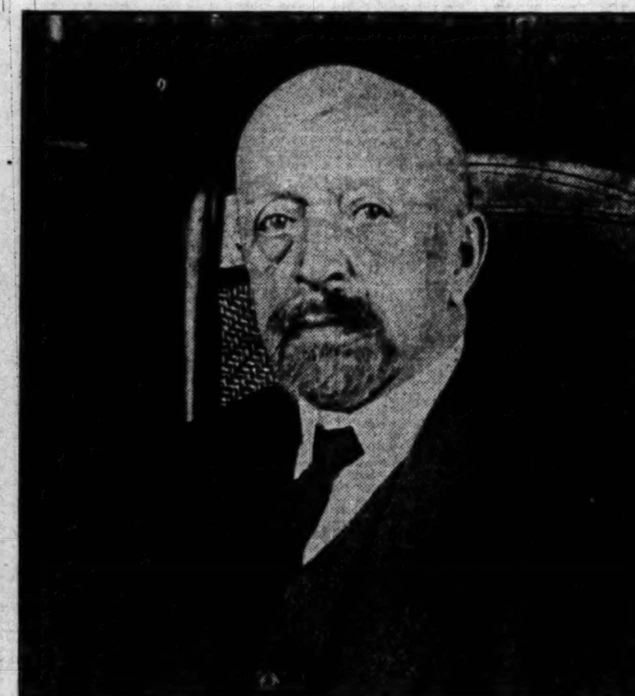

Bugs Threaten Man's Existence. The human race is threatened with extermination in a war with insects which has already begun and in which man appears to have won the first round, according to Dr. L. O. Howard (above) of the United States Bureau of Entomology. (P. & A. photo.)

Silencer of Commercial Possibilities. Dr. G. W. Stewart, University of Iowa, has invented a "filter" for sound waves by means of which it is possible to totally eliminate undesirable noises. The device, shown above in Dr. Stewart's hand, is in the form of a tube. (P. & A. photo.)

[Un]ited States to chart Pacific Depths. Lieut. Clore of the S.S. Pioneer, which is to [b]e used in charting the bottom of the Pacific, is shown above at the sonic depth [fin]der, a newly invented instrument which accurately determines depth and re[cor]ds the nature of bottom. (P. & A. photo.)

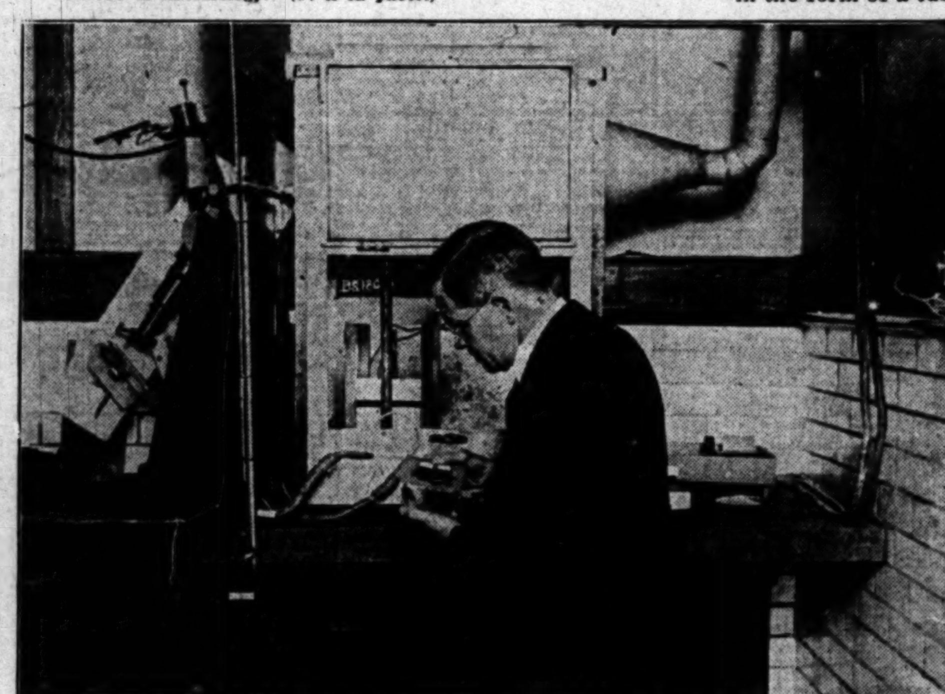

Sun's Rays to Kill Germ Life. Use of the ultra-violet ray has been found highly effective by the Bureau of Standards. Photo shows Dr. W. W. Coblenz conducting experiments with the ultra-violet ray apparatus. (P. & A. photo.)

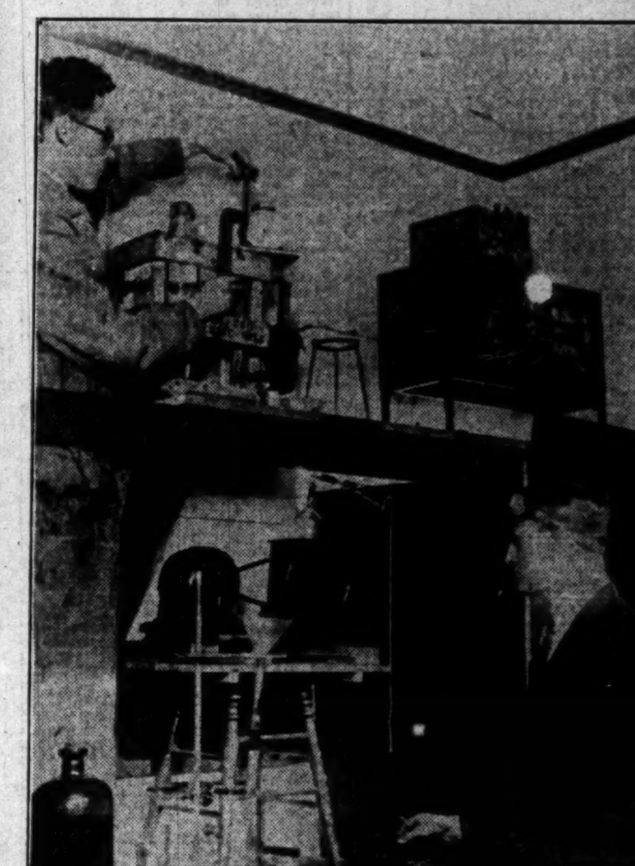

Science Promises to Make Gold. Prof. H. H. Sheldon (below) of New York University, at the apparatus with which he confidently expects to convert quicksilver into gold. Prof. Sheldon is one of many scientists engaged on the problem. (P. & A. photo.)

[Disc]overs Powerful New Germicide. The discovery of a new antiseptic, fifty times as strong as carbolic acid, yet harmless to the human system, has been announced by Dr. Veader Leonard of Johns Hopkins Hospital. (P. & A. photo.)

Explore Mysteries of Sargossa Sea. Dr. William Beebe and Ruth Rose, members of a scientific expedition which is to study closely the weed-covered Sargossa Sea, are shown examining a diver's helmet to be used in the work. (P. & A. photo.)

Beat a Path to His Door. Cyrus Haldeman of Venice, O., acknowledged world's authority on mathematics, has the problems of mathematicians and astronomers the world over brought to him. He is unknown outside of his sphere. (P. & A. photo.)

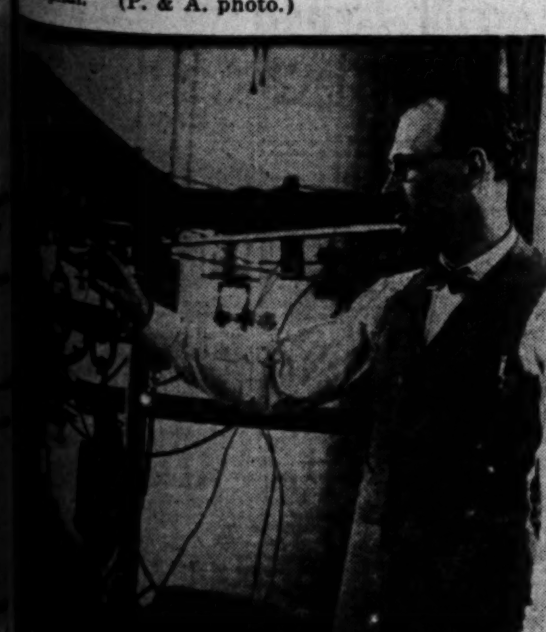

[Mo]torist Wastes Third of Power. Power in the form of [com]bustible gas and amounting to 30 per cent of the [fuel], is wasted by the average motorist, experi[ments] conducted by the Bureau of Mines has deter[mined]. (P. & A. photo.)

Bring Child Back from Death. Dorothy Davis (above,) six-year-old diphtheria victim, was brought back to life through the use adrenalin after she had been apparently dead for two minutes in a New York hospital. (P. & A. photo.)

Demonstrate Reversible Airplane Propeller. Members of Congress are shown above inspecting a reversible airplane propeller recently given a thorough test at Bolling Field, Washington, D. C. (P. & A. photo.)

CROSS-WORD PUZZLE

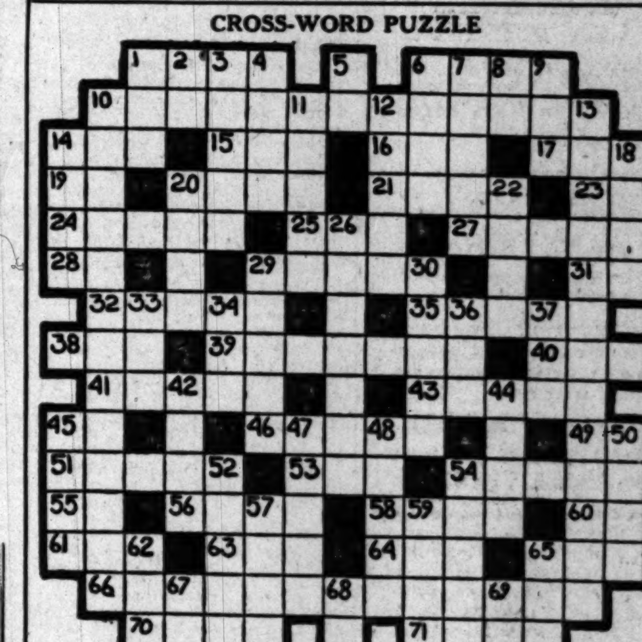

HORIZONTAL

1 Imitates
6 A State west of the Mississippi
10 Not engaging the attention
14 The finish
15 Part of the face
16 High in the scale (music)
17 To attempt
19 6 (Roman numerals)
20 A minute opening in an animal membrane
21 Beholds
23 While
24 Each, without exception of a class or group
25 A gypsy gentleman
27 A course
28 A point of the compass
29 Something spoken by a stageplayer which the other actors are not supposed to hear
31 Irish (abbr.)
32 An addition to a manuscript
35 A savory meat jelly
38 A prefix denoting "equality or sameness"
39 Furious
40 A drinking implement
41 A mountain system in South America
43 An artist's stand
45 Gill (abbr.)
46 To make corrections in a literary work
49 Exist
51 Directed at
53 A kind of poem
54 An Indian of certain Shoshonean band
55 Manuscript (abbr.)
56 Genuine
58 A region without woods
60 Part of the verb "to be"
61 Consumed
63 A soothing word used in lulling children
64 An epoch
65 A gazelle of the Tibetan plateau
66 Separation
70 Gains as clear profit
71 To jump

VERTICAL

1 Also
2 Jumbled type
3 To feel or perceive with pleasure
4 Any of the self-luminous bodies seen in the heavens
5 A co-ordinating conjunction
6 A small island
7 An aquatic fish-eating mammal
8 West Indies (abbr.)
9 An insect
10 Those of a certain religious denomination
11 A kind of wide-mouthed pitcher or jug (plural)
12 Bellowed
13 The division of a design or draft into squares
14 Uniform
18 A river running through France and Belgium
20 To prick with something sharp
22 A nourishing liquid
26 Produced
29 To get up
30 Brought forth
33 An electrified particle
34 The night before a holiday
36 Stamped (abbr.)
37 Frozen water
42 A ruminating mammal
44 Declared
45 A kind of grass valuable for forage
47 Small permanent spots on the human body
48 More modern
50 A high terrace; common in Western United States
52 Entrance into society
54 A vessel of china from which food is eaten
57 Affirmative votes
59 Spoken
62 Even (contraction)
65 A rhetorical name for the Republican party (abbr.)
67 Which is (Latin abbr.)
68 Any of several species of Asiatic and Polynesian liliaceous trees and shrubs
69 A Western State (abbr.)

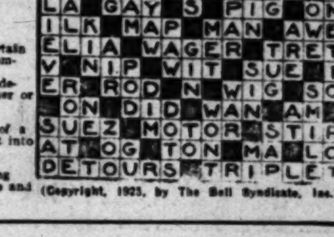

(Copyright, 1925, by The Bell Syndicate, Inc.)

WHEN COMPUTING INCOME TAX
Refer to a copy of our
FEDERAL INCOME TAX TABLES FOR 1924.
Complimentary copy available on request.
Name ....
Address ....
Howard G. Rath Company
Established 1910
INVESTMENT SECURITIES
Members L.A. Stock Exchange
512 Pacific Mutual Bldg. Los Angeles
Tel. TRinity 0668

WHEN Did You BUY Your STOCKS?
IN a Recent Market, or Comparatively Long Ago?
IF the latter—Has it paid you to HOLD THEM? Are others Factors as SATISFACTORY as they Were? What are the PROSPECTS?
Check Up on These Points With Our
Stock Department.
Banks, Huntley & Co.
Members Los Angeles Stock Exchange
1212 STOCK EXCHANGE BLDG.
Phone METropolitan 4300

Bonds First
Investors
OUR facilities and experience enable us to give you complete and reliable investment service. Interviews and correspondence are invited.
First Securities Company
Trust and Savings Building - Los Angeles
Telephone VAndike 2361

FOSTER & KLEISER
Listed S. F. Stock Exchange
Paying Appr. 9% At Present Mkt.
ORDERS EXECUTED
Stevens, Page & Sterling
610 Van Nuys Bldg.
TRinity 7861

A. M. Clifford
Investment Counselor and Financial Analyst
Advises with Clients from a disinterested position, upon all matters pertaining to Bond or Stock Investments.
"No Securities to Sell"
Stock Exchange Building Los Angeles

The John M. C. Marble Co.
Real Estate First Mortgages
33 Years' Service Without Loss of a Dollar of Principal or Interest.
LOS ANGELES

INVESTMENT BONDS
General Offering Circular upon request
TRinity 6041
BOND & GOODWIN & TUCKER INC.
Title Insurance Building
Los Angeles

HOUSES TO BE MOVED are offered at bargains in— TIMES WANT ADS

News Trend of Trade, Finance, Oil and Mining.

TESTS PLANNED IN NEW MEXICO

Phelps Company Ships Two Rigs to Mora County

Other Concerns Are Checking Structures Elsewhere

Valencia Ranch is Leased to Denver Interests

[EXCLUSIVE DISPATCH]

GALLUP (N. M.) March 1.—The Phelps Oil Company has shipped two rigs from Bowling Green, Ky., to Watrous, N. M., in Mora county, to be used in testing a location about six miles southeast of that point. From the same source it has been learned that another test will likely be drilled on the Jones Dome in San Miguel county, with the possibility that operations will be commenced this week.

In Union county geologizing is known to be in progress by three well-known companies, where the Clapham and Seneca structures are being checked, and it is said that the old Pasamonte well in the same county will probably be completed before summer.

In Valencia county, New Mexico, E. M. Otero has leased his Bosque ranch to Denver interests, who are blocking up 10,000 acres for the purpose of drilling a test, which must be started by August 1, next, according to the terms of Otero's lease. This location is about sixteen miles south of Albuquerque, and is a Pennsylvania sand test, estimated 3600 feet in depth.

In the same county, F. D. Huning, the Bond-Connell Company and E. M. Otero have leased 20,000 acres on the San Clement grant, west of Los Lunas, to California operators, who have agreed to start operations before July 1, next.

In McKinley county, W. A. Pierce of Gallup was the successful bidder on seven quarter sections of Indian allotment land offsetting the section of which the Ambrosia Lake well was drilled by the Midwest Company. He is required to start operations within ninety days after sale is approved by the Department of the Interior.

The beginning of operations in Eddy county by the Marland Company is a source of satisfaction to the small independents, who connect the name "Marland" with pipe lines and marketing facilities. The Marland interests are known to have acquired acreage in other sections of the State, and will doubtless proceed with a real development program.

The Standard of California, on Section 15, 23-24, Floersheim lease, has abandoned, on account of striking granite at 2250 feet, which, it is said, was penetrated 300 feet in an effort to make a thorough test. A pocket of noninflamable gas was struck in this well at 1509 feet, said to have a helium content, but the pocket was soon exhausted and the supply was insufficient for a test.

INDIAN OIL ROYALTIES INCREASING

Logan Family, Largest Oklahoma Beneficiary, Earns $70,000 a Year

[EXCLUSIVE DISPATCH]

WASHINGTON, March 1.—The Logan family, members of the Osage Indian tribe in Oklahoma, have the largest annual income of any Osage Indian family, according to the records of the Interior Department.

The minerals, including oil and gas underlying the Osage Reservation, embracing approximately 1,400,000 acres of land, are reserved to the Osage tribe as a whole, and the returns therefrom are distributed among 2,229 enrolled Indians or their heirs. The revenues from oil and gas vary each year according to the production and price of oil, and during the past year aggregated approximately $12,000 for each Indian.

In the case of the Logan family the husband has inherited shares from deceased relatives in addition to his own, making his annual income at the present time $28,000. His wife also has inherited shares bringing her total income to $30,000 annually. One minor child has one share aggregating $12,000, the total for the family aggregating about $70,000 bonuses and royalties on oil and gas leases during the past year.

According to the Indian Office a part of the income of this family, because of the fact that Logan is a restricted Indian, is held in trust by the Secretary of the Interior. the moneys actually paid being $4,000 each to the husband and wife annually from their respective shares, and the parents are also allowed $2,000 from the minor's share for her maintenance and education, the remainder being conserved for her future needs by the government.

Another individual, a full-blood Osage Indian woman, Mary Elkins, by name, about 25 years of age, under guardianship, inherited 7½ shares in addition to her own, and therefore receives at the present time, approximately $102,000 per annum.

GYPSUM PLANT OPENS

Phoenix Company Will Develop Deposit Near Winkleman

[EXCLUSIVE DISPATCH]

PHOENIX, March 1.—In the southeastern part of the city, on the Southern Pacific tracks, has been established the $100,000 factory of the new Phoenix Plaster Company. Utilization is to be made of a deposit of alabaster gypsum, seven miles south of Winkleman, in the lower San Pedro Valley, near Feldman. The stuff will be crushed fine on the ground and taken by motor trucks to Winkleman for shipment here.

It is to be utilized variously, for plaster material, casting stuff, building material and for land plaster, the last to neutralize alkaline conditions. The Feldman deposit is reported to contain millions of tons.

RARE MINERALS. METALLURGY, CHEMISTRY

Qualitative analyses will be given in this department of The Times to correspondents on ores and minerals free of charge. Make each sample of an ounce or so in weight. Be sure to write a letter stating what tests are desired and give the approximate locality from which samples were taken. Do not pulverize the specimens. Give your name and address on paper wrapped with samples.

Hygroscopic Matter

LOS ANGELES, Feb. 10.—Question: I am sending you a sample of some clay on which I would like to get an analysis. This "mud" is being thrown out in this form by some springs. The sample is part of some that has been in a large covered can for over a year, yet it is just as moist as when first put in the can and the top is as moist as the center. What causes it to hold its moisture? It appears and feels as if greasy, yet no oil shows when mixed with water. On panning it, there results a good deal of very fine mineral particles, some of which seem to come from certain black specks. To all appearances, and from its action, it is about the same as the "complexion muds" that are on the market. Of course, this being in its native state, it has some grit in it. L.

Answer: The covered can had something to do with the moisture referred to by you. If treated, the material would pass muster as a complexion mud, and if a bath were taken in such a mixture it might be beneficial for "rheumatiz" also; provided the bather thinks so. The sample appears to be from volcanic ash. Its permanent moisture is probably due to hygroscopic salts, and it would require quantitative analysis to determine the nature of these salts. Boracic acid is not present, however.

Two Samples

YUMA (Ariz.) Feb. 10. — Q. Samples from San Pablo mining district, Please test for gold and predominating minerals. B.

A.: Samples are of quartz and iron oxides, in part altered jasper. Greenish magnesium silicate in sample "C." Both samples were panned and one small color of gold obtained. For silver consult assayers.

Mixed Carbonates

HERMOSA BEACH, Feb. 11.—Q.: I am sending you a sample of dirt just as it was taken out of the mountain. I am anxious to find out what it contains in mineral matter, and also to know if it could be used for any purpose. MRS. S.

A.: The sample is far from "dirt." Properly treated it would probably be of commercial value in the industries making use of soda, and by-products from lime carbonate. In short, the sample is a double carbonate of calcium and sodium, and probably related to the mineral gay-lussite. The last named mineral is hydrated carbonate of lime and soda containing usually (in crystals) sodium carbonate, 34.5 per cent. Calcium carbonate, 33.6 per cent; water 30.4 per cent, with clay in low percentage.

Quartz and Limonite

OCEANA, Feb. 11.—Q.: I am sending five samples under separate cover and would like very much to have your opinion on them. They are all from one "blowout" or outcropping in San Luis Obispo county, and I believe they contain some kind of ore. D. G.

A.: Sample No. 1 is quartz containing more or less of the chalcedony variety stained with limonite (hydrous iron peroxide.) No. 2 is altered granular rock, quartzitic, with coating of chalcedony iron oxides; cerussite (lead carbonate a trace) zinc and arsenic in low percentages. No. 4 is limonitic "scoria" containing vuggs partly filled with matter pseudomorph after pyrite, chalcedony present. No. 5 consists of chalcedony nodules and limonite.

Three Samples

INYOKERN, Feb. 12.—Q.: Please tell me what the green stain on this sample is. Is the rock porphyritic? What does the bronze-colored sample consist of? What is the brownish specimen? All from the Argus Mountains. C.

A.: The bronze-like sample, if scratched with a knife, yields a red streak; it is not cinnabar; it is hematite (iron peroxide.) The brownish and white specimen is low-grade calcite (lime carbonate.) The yellowish-white mineral is a mixture of quartz and calcite; it is not porphyritic rock, and the green seams in the sample are those of iron silicate.

Mixtures

NEEDLES, Feb. 13.—Q.: I wish you would please classify for me the minerals mailed to you under separate cover; they have a greasy luster and some of the samples contain crystals. SUBSCRIBER.

A.: The whitish samples are mixtures of calcite and quartz. The other specimens are on the order of conglomerates containing quartz, calcite and, the greenish color is due to iron silicate. There is no Colemanite in any specimen.

Not Lime Carbonate

SANTA MARGARITA, Feb. 13.—Q.: It has been said that a party worked the claim some years ago from which I obtained the specimens and I think the mineral was called "calcite." The ore was packed away on burros. There seems to be quite an activity in mining around these parts of the country. W.

A.: The samples are quartz and contain pyrite (probably auriferous.) Free gold absent.

Not Rhodonite

TUJUNGA, Feb. 14.—Q.: Many of us prospectors would be up a stump if it were not for the "rare minerals column" of The Times. I am again intruding with four samples, and thank you in advance for any information. None contains gold or silver. Is No. 1 Rhodonite? PROSPECTOR.

A.: No one man has a monopoly in the domain of science. Sample No. 1 is not rhodonite (manganese augite.) It is massive iron—alumina Garnet, molybdenite a bare trace. No. 2 looks like Tremolite; it is very high in magnesia with a high fusion point. It is probably near enstatite (magnesium silicate.) This mineral should be tried out as a refractory substance when mixed with magnesite. No. 3, is quartzitic rock; hornblende present and chalcedony coated. Iron found and zinc reaction slight. No. 4, is not Rutile; it is crystallized black tourmaline. Sample A is probably No. 2 after being subjected to a very high heat.

Oil Not Indicated

ALBERHILL, Feb. 16.—Q.: Please find in tin container three samples said to be used for making bricks (brown gravel in appearance.) No. 2 is a white marl-like material, No. 3 found a couple of feet below surface. Are any of these materials of commercial value? Do any of them occur in oil regions? SUBSCRIBER.

A.: The grayish granular matter shows microscopic, siliceous shells with iron oxides, aluminum silicate and some of the mixture contains lime carbonate. No. 2 is a siliceous lime-magnesia carbonate. The blackish, moist earth substance is stained with iron and manganese. Other samples at the locality might show up as oil territory.

Three Samples

HEMET, Feb. 17.—Q.: You will find a piece of quartz with a golden film all over the surface and one with crystals in it. I would like to know what it is. There may be some lithia mica in No. 3. L.

A.: The whitish sample carries quartz and feldspar; manganese present. "Peacock iron" of rainbow colors appear in one of the specimens. No. 2 is quartzitic rock containing black tourmaline, hornblende, iron and manganese. No. 3 shows crystals of quartz and chalcedony (quartz also) is present with traces only of lithia mica (lepidolite.)

Lava

HIGHLAND PARK, Feb. 15.—Q.: Please assay this ore and let me know what it contains. B.

A.: The fine greenish color of the lava is due to iron-magnesium silicates.

MINE SALE CONFIRMED

[EXCLUSIVE DISPATCH]

PATAGONIA (Ariz.) March 1.—Confirmation has been given of the report of sale of the pioneer Abe Lincoln mine by the R. R. Richardson estate, represented by Frank H. Hereford of Tucson. The purchaser is a Los Angeles syndicate, represented by A. G. Keating, mining engineer.

WEEKLY STOCK RANGE

The Public Service Department of the Merchants National Bank of Los Angeles issues the following table of the range of prices on the New York Stock Exchange for the week ending February 28, together with the net changes as compared with the close of the preceding week. (+Gain. −Loss.)

	Div. rate.	High.	Low.	Bid.	Net change.
Adams Ex.	6	100⅞	99¾	100¼	+ 1⅜
Adv. Rumley com.	..	15½	14	14	......
Ajax Tire	..	12⅝	11⅜	12	+ ⅛
Alaska Juneau	..	1⅝	1½	1⅝	+ ⅛
Allied C. & Dye.	4	89⅝	87	88½	......
Allis. Chalm.	4	77⅝	74	75	+ ⅝
Do. pfd.	..	....	....	104	......
Am. Agr. Chem.	..	20⅝	19⅛	19⅜	− 1⅛
Am. Beet S.	4	41	39⅝	40	......
Do. pfd.	6	83	83	83½	+ ⅝
Am. Bosch Mag.	..	41⅜	39⅝	39⅝	− 1⅜
Am. Brake Shoe.	5	104	101	101½	+ ½
Am. Can Co.	5	176½	171	175⅛	+ ⅝
Do. pfd.	7	119⅝	118⅝	119	+ 1
Am. Car & F. Co.	12	211	205	209	+ 5
Do. pfd.	7	125	125	124	− 1
Am. Drug Syn.	..	6⅝	6½	6⅝	+ ⅜
Am. Ex.	6	157½	154⅝	156	+ ½
Am. Hide & Lea.	..	13⅜	12½	12	......
Do. pfd.	..	72⅝	69⅝	70½	+ 1½
Am. Ice S. com.	7	91	88½	87⅝	− 1⅝
Am. Intl. Corp.	..	37⅝	36⅝	36⅝	− 1⅛
Am. La France	1	12⅜	11⅝	11½	− ½
Am. Linseed	..	27⅝	26	26⅝	− ¼
Do. pfd.	..	....	....	63	......
Am. Loco.	6	137⅝	128	136½	+ 10⅛
Do. pfd.	7	123	122½	122½	− ½
Am. Metals com.	3	50½	49⅝	50½	+ 1½
Am. Radiator	4	100⅝	96	96½	− 3½
Am. Safety Razor	½	46	43½	43⅝	− ½
Am. Ship. & Com.	..	14½	11⅝	13⅝	+ 1⅝
Am. Sm. & R.g.	6	100⅝	98½	99	− 1
Do. pfd.	7	109⅝	109	109	......
Am. Steel Fdy.	3	54⅝	51⅛	52⅝	− 1⅛
Do. pfd.	7	110½	110	110	......
Am. Sugar	..	69½	64	67½	+ 2⅝
Do. pfd.	7	101½	99½	101½	+ 2
Am. Sumatra	..	18⅝	17⅜	18	......
Am. Tel. & Tel.	9	134⅝	133⅛	134	......
Am. Tob. Co.	7	89⅝	87	87½	− ⅝
Do. "B"	7	87⅝	86⅛	86⅝	− ⅝
[illegible]	[illegible]	[illegible]	[illegible]	[illegible]	[illegible]

REPORTS GIVEN ON UTAH WELLS

Big Gas Strata Opened Up in Cisco Dome

Western Empire Underreams to Set Casing

Sun Company Has Gasser at Colorado Border

[EXCLUSIVE DISPATCH]

SALT LAKE CITY, March 1.—The Utah Oil Refining Company's No. 2 well at Black Mountain, has 2500 feet of oil standing in the hole, which is coming from the Embar sand. This sand was found barren in the No. 1 well, and came in as a complete surprise in No. 2. The hole is now 2980 feet deep. Until a test has been made of possible production from the present oil showing drilling will cease. The objective of this hole is the Tensleep sand which is still several hundred feet down.

At the Vernal test, Ashley Valley, Utah Oil is running the ten-inch casing and will cement the hole to effect a water shutoff before drilling deeper. Both oil and gas have been encountered in this hole at various depths. At 900 feet both water and oil came in.

The Maury sand and shale which is found only in the Ashley Valley of Wyoming and Colorado, is between 250 and 300 feet in thickness and below this lays the Dakota, the Lakota and Morrison sands, all of which are oil bearing sands. The Maury shale contains fish scales and sharks' teeth in fossils.

Utah Oil has opened up another big gas strata in its No. 2 well on Cisco Dome, at 2045 feet. This second gas sand has served to increase the gas output to around 10,000,000 cubic feet per day. The first gas was struck in this hole near the 1900 foot mark and the second at 1950 feet. The third gas sand has now been penetrated and it is believed that when this is cased off the well can be drilled on down to the McElmo sand.

Western Empire at Coalville, is underreaming to set casing at bottom now around 2900 feet. This well will be drilled another 1000 feet, if necessary, to thoroughly test out the formation.

It is reported that the Sun Oil Company discovered of a 40,000,000 gasser just across the State line in Colorado, has resumed work on the well and will attempt to send it down to oil sand.

The Lenora well at the north end of Great Salt Lake, in the Rochelle oil field, is setting casing to bottom at around 1750 feet. This well is constantly giving off a heavy head of gas and some oil has been disclosed in sands already penetrated.

Drilling operations were temporarily halted at the well of the Western States Development Company, situated two miles north of the Crescent Eagle oil well, on the Crescent structure, this week owing to the absence of Field Manager George Brown. The well is now bottomed at 502 feet. Mr. Brown is to return to the field by the end of the week and drilling operations will be resumed.

WILL MAKE EXPLOSIVES IN OIL FIELD

Erecting Plant in Artesia Field, New Mexico; New Pipe Line to Railroad

[EXCLUSIVE DISPATCH]

ARTESIA (N. M.) March 1.—The New Mexico Glycerin Company started to build, about one mile east of the Artesia oil field, a plant which will be devoted to the manufacture of nitroglycerin, for use in shooting oil wells.

It is understood that the plant is being financed by the Illinois Oil Company, which has wells here. The buildings, which are of sheet iron, are being erected about one mile east of the Illinois leases. Officials say that the plant can turn out 600 quarts of nitro per day.

The Gilliland Oil Company of Oklahoma, which is prospecting in this field, has purchased the small refinery at Roswell, which was built by local capitalists, and is laying a four-inch pipe line from there to Globe, on the Santa Fe Railway, a distance of thirteen miles.

Reports are to the effect that the company will increase the capacity of the Roswell refinery, which now handles 500 barrels a day, and will erect a refinery at Albuquerque.

Expert Points Out Kay Mine's Good Prospects

David Morgan of Los Angeles, who found the United Verde Extension ore body, and was thus responsible for one of the most sensational mining events in copper history, was among recent visitors to the Kay mine. He is one of the best-known practical mining men of the copper State, and found much to interest him during several hours spent underground. Speaking of his observations he said:

"There are many points of similarity between Kay and the United Verde at Jerome. The schists in which the ore bodies are found are practically the same. The fact that high values have been found at such depth seems sufficient to insure large, deep-seated commercial ore bodies.

"I consider Kay development as important as any now under way in the State. The mine lies at the southern end of the Yavapai schist belt that extends northerly to Jerome, a distance of seventy miles, and it is certain that if Kay develops another great mine as now seems practically certain, there will be very important activity at many favorable points along the zone between Kay and Jerome."

CITY OF LOS ANGELES
7% Tax Free
Twenty-Third Street (San Pedro)
Improvement Bonds
Amount of Bonds ....$ 43,9[illegible]
Appraised Value of Land and Buildings 260,9[illegible]
The District includes Twenty-third Street from Pacific Avenue to Leland Street. It is located within one block of the United States Reservation, on high ground overlooking the outer harbor.
The Property is well improved residence property in an excellent section of the valuable Harbor District.
Price: 100 and Interest to Yield 7%
Elliott & Horne Co.
614 South Spring
LOS ANGELES - Phone TRinity 6460
San Diego .... Long Beach
Bond Dealers Since 1904

$85,000
CITY OF RICHMOND
Municipal Improvement
5% Bonds
Dated July 1, 1924. Principal and interest, January 1 and July 1, payable at office of City Treasurer, Richmond. Denominations $1000 and $500.
Tax Exempt in California and Exempt from Federal Income Tax
FINANCIAL STATEMENT
Assessed Valuation ....$28,754,5[illegible]
Total Bonded Debt (including this issue) ...... 1,531,0[illegible]
Population (estimated) 25,000.
Maturities, $2500 each year, 1925-1958
Prices to Yield 4.00%-4.40%
Dean Witter & Co. Banks, Huntley & Co.
While not guaranteed, statements herein are from official sources and are believed by us to be accurate.

Fiscal Agent Wanted
To handle an issue of Preferred Stock (carrying common stock rights) with a successful past record of earnings and dividends.
This is a well-known local industry and application will be made to list these stocks on the San Francisco or Los Angeles Stock Exchange.
Reply in confidence, stating your qualifications fully.
Address L, box 361, Times Branch.

WM. R. STAATS CO. TRinity 5841 BONDS
640 So. Spring St. Los Angeles Orders executed in listed [illegible]
SAN FRANCISCO SAN DIEGO

Merrill, Lynch & Company
MEMBERS NEW YORK, CHICAGO, DETROIT, CLEVELAND STOCK EXCHANGES
437-439 S. N. VAN NUYS BLDG. PHONE TRinity [illegible]

J. J. Doran J. J. DORAN CO. D. G. [illegible]
INVESTMENT SECURITIES
204-6 CITIZENS NAT. BANK BLDG. Tel. TRinity [illegible]

TAX EXEMPT SECURITIES
YIELDING ATTRACTIVE RATES
District Bond Company
SUITE 508 TITLE INSURANCE BLDG.
TELEPHONE METROPOLITAN 0024

COBALT Of the West
Portland Canal District, British Columbia
$7,000,000 dividends [illegible] PREMIER MINE [illegible]
Other similar [illegible] offering.
Write for special information
C.M. OLIVER & CO. Ltd.
430 Rogers Building
Vancouver, B. C.
Established 1907.

TIMES BRANCH OFFICE —621 South Spring—

Stocks, Bonds, [illegible]
714 So. Hill St.
Faber 194[illegible]

The National City Company New York
BONDS geared to the needs of discriminating investors, that's what you will find listed in our March circular just off the press. Over seventy-five different issues to choose from.
Your copy awaits you. Ask for it.
The National City Company
Offices in more than 50 cities.
513 West 6th Street
Telephone TRinity 7651
Los Angeles

Russian Bonds
We look for tremendous activity in these issues during the next few months.
Advances are already of frequent occurrence and much higher prices are freely predicted for the early future.
Thousand Rouble bonds formerly worth about $500.00 are now selling at approximately one per cent of the old price.
A few hundred invested now may bring thousands.
Send for New Circular.
WM. F. GERKE
326 C. C. Chapman Bldg.
Eighth and Broadway
Los Angeles, Calif.
Call VAndike 1665

Commercial Financing
Warehouse Receipts, Sales Contracts on Furniture, Machinery, Musical Instruments, Household Utilities, etc., financed at reasonable rates.
Fidelity Reserve Corp.,
1006 Financial Center Bldg.
Spring and 7th. VA. 4169

Dissatisfied Stockholders
of any security, can convert your holdings into interest paying bonds without incurring a loss to you. Will furnish full particulars upon request. Write today—don't delay. Address BB, Box 465, TIMES BRANCH.

WILL SELL OR LEASE VALUABLE Oil Lands
Only responsible capital need apply.
FOUR C LAND CO.
218 W. 2nd
SANTA ANA, CAL.

We Own and Offer for Sale
8% First Mortgages
on Improved Los Angeles Real Estate
Amounts $500 to $100,000
AMERICAN MORTGAGE CO.
ESTABLISHED 1913
Paid up Capital $1,000,000
[illegible] S. Hill St. TRinity 0[illegible]

BUY German Pre-War Issues
ASK US WHY
Leonards & Co.
728 S. Spring. VAndike 2331.

Legal

BEFORE THE RAILROAD COMMISSION OF THE STATE OF CALIFORNIA.

In the matter of the application of PACIFIC ELECTRIC RAILWAY COMPANY for authority to abandon service and remove its railroad tracks on Sunset Boulevard from Gardner Junction westerly to end of line, in the City of Los Angeles. Application No. 10584

NOTICE OF HEARING

NOTICE IS HEREBY GIVEN that the Railroad Commission of the State of California has set a hearing in the above entitled matter before Commissioner [illegible] on Thursday, March 5, 1925, at [illegible] a.m., in the Court Room of the [illegible], 810 Pacific Finance Building, Los Angeles, California, at which time and place all interested parties may appear and be heard.

BY ORDER OF THE RAILROAD COMMISSION.

Dated at San Francisco, California, this [illegible] day of February, 1925.

H. G. MATHEWSON,
Secretary, Railroad Commission of the State of California.

OS ANGELES
ax Free
Third Street
Pedro)
ment Bonds
.....$ 43,913
nd and Buildings 260,900
cludes Twenty-third
Avenue to Leland
d within one block of
Reservation, on high
the outer harbor.
well improved resi-
n excellent section of
r District.
terest to Yield 7%
Horne Co.
South Spring
LES-Phone TRinity 6466
.... Long Beach
e Since 1904

,000
RICHMOND
mprovement
onds
and interest, January 1 and
City Treasurer, Richmond.
$1000 and $500.
from Federal Income Tax
STATEMENT
.....$26,734,515
this issue)..... 7,581,000
5,000.
ch year, 1925-1958
4.00%-4.40%
Banks, Huntley & Co.

nt Wanted
ue of Preferred
common stock
successful past
ings and divi-
known local in-
ication will be
e stocks on the
r Los Angeles
idence, stating
ns fully.
r 361, Times
ch.

TRinity 5861 BONDS
orders executed in Listed Securities
DIEGO PASADENA
& Company
ST. CLEVELAND STOCK EXCHANGE
PHONE TRinity 5861
RAN CO. D. G. Gra
SECURITIES Tel. TRinity 5861

COBALT
Of the West
Portland Canal District
British Columbia
$7,500,000 dividends paid
PREMIER MINE in last two years. Dearwell shares advanced from 30c up to $2.00 in 5 months.
Other similar opportunities offering.
Write for special information.
C.M. OLIVER & CO. Ltd.
430 Rogers Building,
Vancouver, B. C.
Established 1907.

STAINING
tocks, Bonds, Loans
714 So. Hill St.
Faber 2945

BONDS geared to the needs of discriminating investors, that's what you will find listed in our March circular just off the press. Over seventy-five different issues to choose from.
Your copy awaits you. Ask for it.
The National City Company
Offices in more than 50 cities.
215 West 6th Street
Telephone TRinity 7651
Los Angeles

Russian Bonds
We look for tremendous activity in these issues during the next few months.
Advances are already of frequent occurrence and much higher prices are freely predicted for the early future.
Pre-war Rouble bonds formerly worth about $500.00 are now selling at approximately one per cent of the old price.
A few hundred invested now may bring thousands.
Send for New Circular.
WM. F. GERKE
324 C. C. Chapman Bldg.
Eighth and Broadway
Los Angeles, Calif.
Cali VAndike 1685

Commercial Financing
Purchase Receipts, Sales Contracts on Inventory, Machinery, Musical Instruments, Household Utilities, etc., at reasonable rates.
Liability Reserve Corp.,
308 Financial Center Bldg.
Broadway at 7th. VA. 4160.

Dissatisfied Stockholders
Any security, can convert your holdings into interest paying bonds without incurring a loss to you. Will furnish full particulars upon request. Write today—don't delay. Address BB, Box 468, TIMES BRANCH.

WILL SELL OR LEASE VALUABLE
Oil Lands
Responsible capital need apply.
FOUR C LAND CO.
218 W. 2nd
SANTA ANA, CAL.

Own and Offer for Sale
8% First Mortgages
on Improved Los Angeles Real Estate
Amounts $500 to $100,000
CONTINENTAL MORTGAGE CO.
ESTABLISHED 1911
Tel. TRinity 6191

BUY
Proven Pre-War Issues
ASK US WHY
Leonards & Co.
S. Spring VAndike 2331.

Legal
OF THE RAILROAD COMMISSION OF THE STATE OF CALIFORNIA.
In the matter of the application of PACIFIC ELECTRIC RAILWAY for authority to change service on Subway Division of Railroad from Gardner Street Subway to Hollywood Boulevard in the City of Los Angeles, California.
Application No. 16884
NOTICE OF HEARING
NOTICE IS HEREBY GIVEN that the Railroad Commission of the State of California has set a hearing in the above entitled matter before Commissioner Stephens, March 4, 1925, at 10 o'clock A. M., in the Court Room of the Railroad Commission, 604 Pacific Finance Building, Los Angeles, California, at which time and place all interested parties may appear.
Dated at the CITY OF SAN FRANCISCO, THE RAILROAD COMMISSION OF THE STATE OF CALIFORNIA, this 27th day of February, 1925.
(SEAL) C. G. MATHEWSON,
Secretary, Railroad Commission of the State of California.

From Near-by Petroleum Fields and Mining Camps

SEASONAL SHIFT MARKS JANUARY

Further Figures Presented on Industrial Moves

Cotton-Spindle Activity is Above Last Year

Auto Production Increases Over December

[EXCLUSIVE DISPATCH]

WASHINGTON, March 1.—The Department of Commerce announces the following further figures covering basic industrial and commercial movements in January collected for publication in the monthly survey of current business.

Cotton-spindle activity on a single-shift basis stood at 96.4 per cent of capacity during January, against 90.4 per cent for December, 1924, and 95.5 per cent for January, 1924. New orders received by cotton finishers totaled 84,459,000 yards in January, against 84,652,000 yards in December, 1924, and 86,888,000 yards a year ago. Stocks of finished goods in finishers' hands totaled 36,925 cases at the end of January, against 42,163 cases at the end of the previous month and 48,007 cases on January 31, 1924. The operating activity of cotton finishers for January stood at 62 per cent of capacity, as against 67 per cent for December and 74 per cent a year ago. The January production of fine cotton goods in the New Bedford district increased over December, 1924, but declined from a year ago, while the January sales increased over both comparative periods.

AUTO PRODUCTION UP

Production of passenger automobiles and trucks increased during January in a seasonal movement, but was less than a year ago. A total output of 240,912 passenger cars and trucks in January, last, compares with 209,352 in December, 1924, and 324,449 in January, 1924. Production shipments and stocks of pneumatic rubber tires and tubes were larger than a year ago, while solid tires made declines in each case. January sales and shipments of foundry equipment and unfilled orders at the end of January declined from both the previous month and a year ago. Steel furniture shipments during January were larger than in either the previous month or January, 1924, being valued at $1,653,384, as compared with $1,611,075 for December, and $1,592,228 for January, 1924.

The cut of western pine lumber declined seasonally in January, but was in excess of the January, 1924, cut. Shipments of western pine also declined from December, but were larger than a year ago, while stocks as of January 31, 1925, were smaller than on either December 31, 1924, or January 31, 1924. The output of southern yellow pine increased over both the previous month and January, 1924, while shipments and new orders increased over December, 1924, but were less than a year ago. Stocks of southern yellow pine increased over both comparative periods.

Shipments of enameled sanitary ware increased in a seasonal movement during January, but were in less volume than a year ago. Stocks were maintained at the December level, with declines noted in the cased o flavatories and miscellaneous items and slight increases for baths and sinks. Orders received for baths and lavatories during January, 1925, were larger than a year ago, while new orders for sinks and miscellaneous items declined. Stocks of all classes of enameled sanitary ware were increased over a year ago.

ADVERTISING INCREASES

Production of clay firebrick declined from both December, 1924, and January, 1924, while shipments increased over the same comparative periods. Unfilled orders for clay firebrick increased over the previous month's figures but were less than a year ago. Production, shipments and stocks of silica brick increased over both December and January of last year. New orders for silica brick declined from both December, 1924, and January, 1924, while unfilled orders as of January 31, last, were larger than at the end of either the previous month or January, 1924.

Newspaper space devoted to advertising in twenty-two large cities during January aggregating 93,088,000 agate lines, represented a seasonal decline from the December total of 102,667,000 lines, but was larger than a year ago, the January 1924, total lineage being 92,741,000.

The general index of manufacturing employment relative to 1923 average monthly employment as 100, stood at ninety for January as against eighty-nine in December 1, last, and ninety-five a year ago. Increases over the previous month were made in the textiles, iron and steel, leather and leather products, paper and printing, chemicals, and miscellaneous groups. Decreases were noted in the lumber, clay and glass, metals other than iron and steel and vehicle groups. The food products and tobacco groups showed no change from December, 1924. Compared with January, 1924, the paper and printing group alone showed an increase, and tobacco remained unchanged; other groups declined.

CLEANING OLD WELLS

Cymric Company Trying to Add to Production List

[EXCLUSIVE DISPATCH]

McKITTRICK, March 1.—The lease of the Cymric Oil Company, north of the old McKittrick field on the road to Belridge is a busy one these days with all of the old holes being cleaned out in an effort to place them on production again. Four wells out of twelve are pumping at present, with their combined output about sixty barrels daily of 14 deg. gravity oil. The other wells are idle.

The last well drilled and located further west than any of the present producers, was a failure after going 1500 feet. The producing wells are 1000 to 1200 feet deep and were drilled years ago. No modern deep drilling has ever been done on the property.

Network of Pipe Lines in City Streets

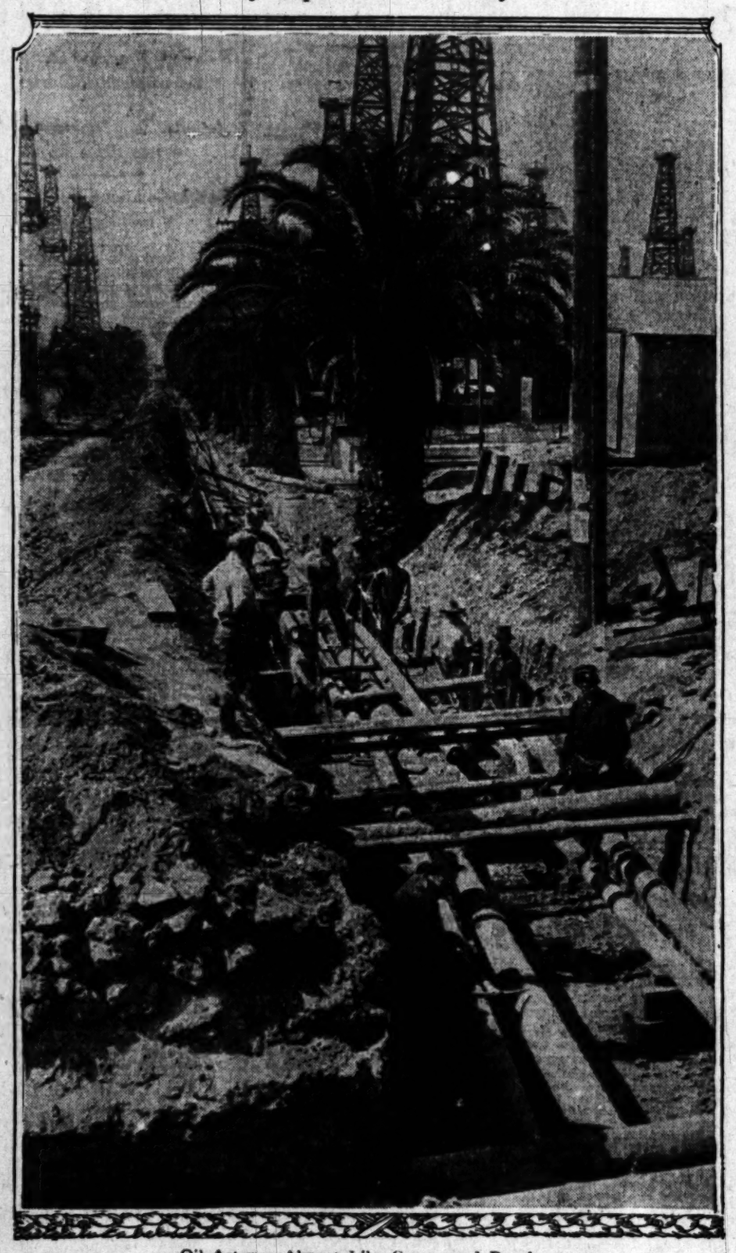

Oil Arteries Almost Like Cross-word Puzzle

Excavation for paving on Signal Hill, now in progress, reveals the congestion of the crude oil gathering system. Workmen of Roberson & Room at work in open ditch on Burnett street near Walnut avenue.

Signal Hill Suit Accounting Will be Known Soon

[EXCLUSIVE DISPATCH]

SANTA ANA, March 1.—Within ninety days investors in Pacific Corporation's well No. 16, at one time a good producer on Signal Hill, will learn where almost $300,000 of the company funds has gone, and if they will get their money back.

Trial of A. J. Charle's suit against the corporation, asking for an accounting and distribution of funds, was completed Saturday in Superior Judge R. Y. Williams's court, after consuming nearly two weeks. Seventy days were allowed for the filing of briefs arguing points of law involved, many to be decided for the first time, Judge Williams indicated.

Attorneys James L. Allen and James Davis, representing Charle and others holding approximately 35 per cent of the stock, asserted that they have located approximately $160,000 which in their belief should be paid to the stockholders. Of this amount they state that R. F. Kleindienst of Los Angeles should pay more than $100,000. This assertion, however, is not conceded by the defendants.

BUYS AIR COMPRESSOR

Great Southern Putting Machine on Property Near Wickenburg

The Great Southern Mining Company of Los Angeles has purchased a five-drill Chicago pneumatic air compressor for its property near Wickenburg, Ariz., and the machinery is now being installed, according to information received from Charles E. Nathhorst, chief engineer.

The company is making preliminary arrangements for the erection of a concentrating mill of twenty-five tons daily capacity, with the intention of increasing the tonnage later on.

The management is steadily blocking out ore. It is stated, from drifts on the vein from the bottom of the 318-foot shaft, the pay shoot in an eight-foot ledge being two feet in width and running about $20 a ton in its silver-leading content.

OZENA WILDCAT WELL IS DOWN 2900 FEET

[EXCLUSIVE DISPATCH]

MARICOPA, March 1.—Report from the Ozena wildcat well just across the line of Ventura county but reached by way of Maricopa are to the effect that the hole is down more than 2900 feet with good showings. The well is about thirty-six miles southeast of Maricopa, over a bad road.

SIGNAL HILL STARTS PAVING

Oil City Begins First Permanent Work of Street Improvement Since Days of Boom

By a "Times" Staff Correspondent

LONG BEACH, March 1.—Signal Hill's arteries are being opened in a civic operation which will result in the vast oil pipe line system of the great gusher field being covered with paving in the first permanent street improvement undertaken by the recently incorporated oil city.

In open ditches where welders are preparing the packed pipe lines for their anticipated long interment on Burnett street and Orange and Cherry avenues, the great net work of carriers which runs to the Watson Junction refinery district, the harbor and other gasoline and refining plants surrounding Signal Hill is reaveled in all its congestion.

FINAL OVERHAULING

Running from the heart of the great oil field, which once amazed the petroleum world with 20,000-barrel wells on town lots and which today, a year beyond its peaks, is yielding 114,000 barrels a day, the great arterial system of crowded and twisted pipes is to be given what is expected to be its final overhauling.

Crowded into narrow spaces, twisting and turning at congested crossings of lines, the oil-gathering systems present a graphic pictured phase of Southern California's great oil industry. Literally paved with underground pipe, many streets in Signal Hill haven't space for a single additional line, so keen was the demand for oil transportation as the field poured forth the 150,000,000 barrels of crude oil which it has yielded since the Alamitos No. 1 was brought in by the Shell Company in 1921.

According to Alex Robertson of the contracting firm of Robertson & Room, which is relaying some of the lines, the system of pipe lines in Signal Hill is the most intricate that he has ever seen in many years of experience in the big oil fields of North and South America.

The eight and six-inch lines carrying crude oil, the gas and water systems and other units in the iron foundation of the oil district streets will no longer be cut and scraped by the big trucks which for nearly four years gouged deep cuts in the muddy streets of Signal Hill.

WILL BRIGHTEN UP

The new sixth-class city is shedding its oil-soaked working clothes and is preparing to brighten up and obtain comforts and conveniences which could not be installed during the mad rush for oil. A new City Hall now houses the municipal offices. The main streets of the oil district, which are links in the highway system entering Long Beach from the north, will be paved in a thirty-block improvement plan now under way.

Signal Hill is preparing to enjoy its richness. Confidence of its citizens and the big oil operators in the long life of the field is reflected in the care with which the extensive pipe-line systems of the oil field are being prepared for interment.

WILL BLOCK OUT ORE

Canario Company Plans Milling Plant in Mexico

Upon the completion of its main working Batamoti shaft to the 600-foot level, which should be within the next few weeks, the Canario Copper Company of Nacozari, Sonora, Mexico, will begin blocking out ore bodies upon an extensive scale, according to reports from the mine.

When this is accomplished, it is stated, plans will be perfected for the construction of an initial 1000-ton unit capacity milling plant using the oil flotation method of copper recovery. Meanwhile, railroad transportation facilities will be provided for, from the mine to the main line of the Southern Pacific at Nacozari.

HIGH MARK MAINTAINED IN EXPORTS

Shipments From Harbor Exceed 2,000,000 Barrels of Petroleum

Petroleum exports from Los Angeles Harbor last week were again in excess of 2,000,000 barrels, the combined shipments consisting of twenty-seven tanker loads, totaling 2,093,595 barrels. Of that amount 821,247 barrels went into the Atlantic Coast domestic petroleum trade, heavy shipment through the canal being made by the Tidewater Oil Company, Standard, and City Service Refining Company. The shipments were as follows:

PACIFIC DOMESTIC

Utasarbon for Olson with 78,198 barrels of crude for Union Oil Company.
Los Alamos for Portland with 36,000 barrels of gasoline for General Petroleum Corporation.
E. K. Kinzebury to Richmond with 78,000 barrels of crude for Standard Oil Company.
Los Angeles to Martinez with 75,000 barrels of crude for Union Oil Company.
W. S. Miller to Richmond with 72,450 barrels of crude for Standard Oil Company.
Tejon to Portland with 71,000 barrels of crude for General Petroleum Corporation.
Lobec to Portland with 73,320 barrels of fuel oil for General Petroleum Corporation.
J. A. Moffett to Richmond with 64,021 barrels of crude for Standard Oil Company.
Robert E. Hopkins to Avon with 77,000 barrels of crude for Associated Oil Company.
Mohave to Everett with 79,000 barrels of fuel oil for General Petroleum Corporation.

PACIFIC FOREIGN

Yankee Arrow to Honolulu with 73,500 barrels of fuel oil for Standard Transportation Company.
San Gasper to Antofagasta with 107,493 barrels of fuel oil for Earle Oil Company.
Stockton to Honolulu with 66,410 barrels of fuel oil for Struthers & Barry.
Miss Enos to Iloilo with 43,000 barrels of crude for Imperial Oil Company.
Silvanus to Shanghai with 69,000 barrels of kerosene for Nederland Indische.
Cathwood to Vancouver with 77,000 barrels of crude and fuel oil for Union Oil Company.
Salina to Salina with 66,283 barrels of fuel oil for Struthers & Barry.
El Grillo to Pisagua with 65,000 barrels of fuel oil for C. T. Bowring.

ATLANTIC DOMESTIC

John D. Archbold to Bayonne with 131,239 barrels of crude for Standard Oil Company.
Standard Arrow to Bayonne with 96,635 barrels of gasoline for Standard Oil Company.
Broad Arrow to Bayonne with 77,410 barrels of gasoline for Standard Transportation Company.
Delaware Sun to Philadelphia with 98,119 barrels of crude for Sun Oil Company.
Agwismith to Bayonne with 106,000 barrels of crude for Tidewater Oil Company.
Watertown to New Orleans with 74,701 barrels of gasoline for City Service Refining Company.
Shreveport to Boston with 73,996 barrels of crude for City Service Refining Company.
W. M. Irish to Philadelphia with 79,669 barrels of gasoline for Atlantic Refining Company.
Agwistome to Bayonne with 107,909 barrels of crude for Tidewater Oil Company.

Kern Operators Act to Increase Output of Field

[EXCLUSIVE DISPATCH]

BAKERSFIELD, March 1.—The Chanslor Canfield Midway Oil Company led all other oil producers during the past week in the matter of whipping old wells into shape for increased production.

This company started cleaning out, deepening or redrilling nine wells in Kern county, seven of which are in the Midway field. The Midway wells include: No 50 and No. 53, Section 8, 32-23; No. 10 and No. 11, Section 36, 31-22; No. 8, Section 35, 31-22; No. 17, Section 6, 32-23; No. 27, Section 9, 32-23. The other wells are the No. 1 in wildcat territory, Section 20 25-27, east of Delano, and No. 6 on Section 9, 29-28 in the Kern River field.

The Standard Oil Company is cleaning out three wells, two of which are in the Midway and one in the Kern River fields. The Midway wells are No. 20, Section 36, 31-23 and No. 7, Section 7, 11-23. The Kern River well is No. 79, Section 4, 29-28.

Repair jobs in the Sunset field include Miocene Oil Company well, No. 4, Section 32, 12-23; Border Oil Company, No. 3, Section 2, 11-24; Pacific Oil Company, No. 27, Section 1, 11-24; Atlas Oil Company, No. 1, Section 30, 12-23.

OIL IN ROCKIES

Engineer Wolf Not Enthusiastic Over Oil Shale Deposits

To protect investors against being misled by statements recently attributed to him in connection with a discussion of a so-called "oil rush in the Rockies," H. Conger Wolf, consulting engineer with offices in Oklahoma City and Denver, writes that so far as oil in its original state being plentiful in that region is concerned, he thinks that indications point to the ultimate recovery of a very limited supply.

This statement pertains to the prospective recovery of oil from the oil shales of Northwestern Colorado. He calls attention to the fact that the last well drilled there was unsuccessful, and denies that he has ever stated that oil discoveries in the vicinity of De Beque have increased acreage values from $150 to $250 and caused a rush of oil men to that region. Mr. Wolf has spent eight years studying the oil-shale deposits of the Rocky Mountain district.

PIPE LINE IN SEA LOADS OIL

Associated Lays Submarine Conduit to Convey Crude From Ventura Field to Tankers Off Shore

The most unusual pipe line ever built by an oil company on the Pacific Coast has just been completed at Ventura by the Associated Oil Company. This line rests upon the floor of the ocean and extends nearly half a mile out to sea.

Lack of deep draft harbor facilities at Ventura made it necessary for the Associated to build a submerged pipe line with which to load tank steamers hauling crude from the Ventura avenue field to the company's refinery at Avon.

The pipe line is a ten-inch, welded steel conduit. It was welded together ashore and dragged out into the bay by a big gasoline launch which was hitched onto one end of it after rollers had been placed upon each long section of pipe. The second section of the line was welded to the first at a point near the beach.

More than 2000 feet from shore a flexible hose, fitted with valves, completes the equipment. This hose is made fast to buoys which are anchored at that end of the pipe line. When tankers come in they are made fast to a group of buoys and the crew lifts the flexible hose aboard and loads the boat.

Tankers anchored at the outer end of the pipe line have a channel forty-five or fifty feet deep for their accommodation. Ordinary anchorage at the Ventura docks is in from fifteen to twenty feet of water, it is said, so the Associated was compelled to build its pipe line out to sea in order to handle its shipments in large boats.

The company is now loading one or two tankers a week through the new line. The pumping station on shore handles about 4000 barrels per hour and an average sized tanker can be loaded in about fifteen hours, it is said.

Oversubscription

LOS Angeles Income Properties announces the second oversubscription to its offerings within the last thirty days—totaling over $1,000,000.

The first offering was for $600,000, which was oversubscribed on January 30th. The second offering of $320,000, made during the month of February, was again oversubscribed in the amount of $100,000.

The Company appreciates this concrete expression of confidence in its plan—to merge the funds of many investors into one sum for the purchase of income corners in Los Angeles.

Los Angeles Income Properties Inc.
Third Floor Pacific Finance Bldg.
Telephone Faber 0440
OWNERS—BUILDERS—MANAGERS

WE BEG TO ANNOUNCE THE OPENING OF A SAN FRANCISCO OFFICE IN CHARGE OF MR. GEORGE W. SWINBURNE
JOHN NICKERSON & CO.
NEW YORK - ST. LOUIS - SAN FRANCISCO
315 MONTGOMERY ST.
SAN FRANCISCO
TELEPHONE GARFIELD 5717

PACIFIC SEABOARD CORPORATION
California Municipal Improvement Bonds
Yielding 6% to 7%—Maturities 1 to 10 years
FREE FROM ALL FEDERAL INCOME AND STATE TAXES
TUcker 8214 408 Van Nuys Building, Los Angeles

FRICK, MARTIN & COMPANY
INVESTMENT SECURITIES
647 South Spring Street Phone TRinity 4911

Oil Production in Kern Fields Drops Sharply

[EXCLUSIVE DISPATCH]

BAKERSFIELD, March 1.—Oil production in Kern county slumped 1,026,211 barrels in January, compared with December figures, according to a report of the American Petroleum Institute, just released. The total Kern county production for January was 4,345,019 barrels, as compared with 5,371,230 for last December. Kern county production for January by fields was as follows:

Midway-Sunset, 3,283,272 barrels; Elk Hills, 147,602; Kern River, 551,285; McKittrick, 177,613 barrels; Lost Hills-Belridge, 153,890; Wheeler Ridge, 32,557 barrels.

Kern county's production came from 6219 wells now listed as active. During January the initial production from twelve new wells amounted to 1955 barrels a day. There were 104 wells in course of being drilled in January, and there were eighteen derricks erected on sites for new wells.

American locomotives are being installed on the Central Railway of Rio de Janeiro.

LOGAN and BRYAN
Members
New York Stock Exchange
Private Wires
636 South Spring Street, Biltmore Hotel
Pasadena, Santa Barbara, Long Beach

THE SHAREHOLDERS DIGEST
A MONTHLY publication for investors; edited by and from the investor's point of view. Interesting and instructive. It's different. Should be read by every investor, large or small. Sample copy mailed free
R. H. Durst & Co.
418 So. Spring St., Los Angeles
TRinity 7607
All listed and unlisted securities bought, sold and quoted. 60% to 75% of the market value quickly advanced on active securities at 7% simple interest per annum.

EX-GUIDE FINDS RICH LEDGE

Lead, Silver and Gold in Arizona Vein Near Wickenburg

[EXCLUSIVE DISPATCH]

WICKENBURG (Ariz.) March 1.—W. W. Bass, a former Grand Canyon guide, now resident here, has discovered a remarkable ledge near Castle Creek, southeast of Wickenburg. Assays give 78 per cent lead, twenty ounces silver and $5 gold. The section in which it lies is well known as one of the richest in Arizona, with many developed gold, silver, copper and vanadium mines.

A·A·HOUSMAN & COMPANY
ESTABLISHED 1894
515 West Sixth Street
Telephone TRinity 7681
Members
New York Stock Exchange
and other leading Exchanges
Private Wires

Manchester Avenue Business Lot $2250
SMITH INV. CO.,
8610 S. Western Ave.

Marine Corporation Stock
See me before you sell your stock.
R. M. REESE
Member L. A. Stock Exchange
801 Stock Exchange Bldg.
Phone MA. 2309.

Latest News Reports From California's Great Petroleum Pools

GAS PRESSURE BLOWS UP WELL

Rosecrans Field Warned to Use Precaution

Marine Corporation Brings in Record Hole

First Fatality as Broken Flow Line Kills Man

Discovery of an astounding gas pressure in the Athens district was the principal development of last week in the Rosecrans field. The sensational blowout of George F. Getty's Athens No. 3, which, from a depth of 4255 feet, raged for four days at the estimated rate of 100,000,000 cubic feet per day, warned operators in the northern end of that district to be on their guard, and as a result operations there are proceeding carefully, using heavy rotary mud, blowout preventors, and other precautions against such a disaster as that which likely wrecked Getty's chance of getting a good producer in his No. 2 hole.

The largest well in the field's history was brought in during the week by the Marine Corporation, whose No. 33 came in at the rate of 2280 barrels per day. This initial production dropped rapidly, and on Saturday the well was reported to be making only 1260 barrels per day, which is considerably less than the output of several other wells, notably the Miley's Athens No. 1.

The first fatality in connection with development at Rosecrans occurred during the week, when Vance Wise, a driller on the Union Oil Company's Howard Park No. 9, was killed by a broken slow line.

Production in Rosecrans is likely to double within the next month, if present developments and past performance in the Athens area are any criterion of what may be expected. About a dozen wells are near the completion stage, of which four or five are likely to go on production some time this week. Present production of Rosecrans is reported as being 12,000 barrels, and recent completions in Athens have averaged considerably more than 1000 barrels each, and for the most part have proved to be remarkably consistent.

WORKS McKAY CLAIMS

V. W. Brooks is Employing Forty Men Near Tucson

[EXCLUSIVE DISPATCH]

TUCSON (Ariz.) March 1.—In the Quijota Mountains, southwest of Tucson, forty men are employed by V. W. Brooks and associates of Los Angeles, who are operating the old McKay claims, now known as the Ben Lomond. On the property, at $70,000 cost, a large mill, with cyaniding equipment, is being erected.

The University of Arizona ore reduction plant has received from the Baker-Hickman Company of Long Beach a laboratory flotation unit, assumed to be an improvement on processes heretofore used.

FOUR-DOLLAR OIL MAY COME

John Archbold's Forecast of Long Ago Not at All Improbable

The story is told that when John D. Archbold was a young man, just starting in the oil industry and traveling about the country a great deal, he would sign his name on the hotel registers and add the phrase, "$4 a barrel for oil."

Some leaders of the petroleum industry seem to be inclined to believe that Mr. Archbold's far-off prediction may come true this year. The opinion is widely expressed, says the New York Times, that before the year is over a great deal will be heard about a "prospective shortages" of oil.

ASSOCIATED TO DRILL AT INGLEWOOD

Several Locations Are Staked; Work on Two to Start Immediately

The Associated Oil Company is making preparations to begin operations in the Inglewood field. It has staked locations for several wells on its Vickers lease in the northwest corner of the field, and, according to field reports, is busy building roads, and excavating for foundations. It is understood that two wells are to be put down immediately.

Two wells in Inglewood are near the completion point. Oscar Howard's Peacock well is bailing sand, with the bottom at 2338 feet, and an eight-inch casing set at 2291 feet. Some trouble has been met with in the completion of this well, due to sand which is reported to have filled up several hundred feet of hole.

The Universal Consolidated Oil Company's well is down past the 2000-foot level, and is likely to set casing this week. No pipe has yet been set in this hole.

In the northern part of the field, due north of the Standard Oil Company's A. Investment leases, the Pacific Oil Company is prospecting at 4040 feet in its Baldwin No. 2 well. This well is off the trend of previous completions in this field, and is understood to be looking for something that has not yet been developed in other holes.

Whether this is to be a deeper zone of the same field, or a little zone all its own, is yet to be determined, as the well has reported no encouraging showings down to the present depth.

"NOW or NEVER" on "ESCROWING YOUR STOCK"

My dear Shareholders, I'm going to give you just six more days to definitely make up your mind whether you will or will not come in and escrow your stock.

I must have at least a million dollars worth more stock in our vault in the bank or my plan has blown up after six long months of mighty strenuous work.

I'm putting this issue squarely in front of every "JULIAN" shareholder, and when reading this message, bear in mind if your stock has not been sent in, that there are several thousand others just like you who have not co-operated on a plan that can do nothing but improve your position at least 100%.

I can't waste the rest of my life harping on the necessity of you bringing in your stock, but I am going to wait six more days for your decisive answer, and if not then, you will have forced us to abandon our present plan and put into operation one that will prove "NOT SO GOOD" for the people who have failed to escrow.

Keep in mind that while we ask you to agree to escrow your stock for two years, that I feel absolutely sure we will be able to return it to you at least by Xmas Day, together with a nice fat dividend check and your security selling at many times what it is today.

Remember, I have got to have another million dollars' worth of stock, and you have only six days, including today, to get it to me, which will mean that every shareholder who has not yet sent it in will have to reach for an envelope and mail it to us immediately, because a million dollars' worth means better than one hundred and fifty thousand a day, and it certainly has not been coming in at that rate lately.

Whether you hold one share or a thousand, either bring it in or mail it registered to us, because I've never started anything yet that I didn't finish, and I don't want to have to acknowledge defeat on this plan, especially when I know how vitally essential its success is.

Offices open every evening this week only until 9 P.M.

C. C. JULIAN
Julian Petroleum Corporation
Suite 321 Loew's State Bldg.
7th and Broadway Los Angeles, Cal.

FROM ORANGE GROVES TO MINING

Buys Interest in Aztec Consolidated

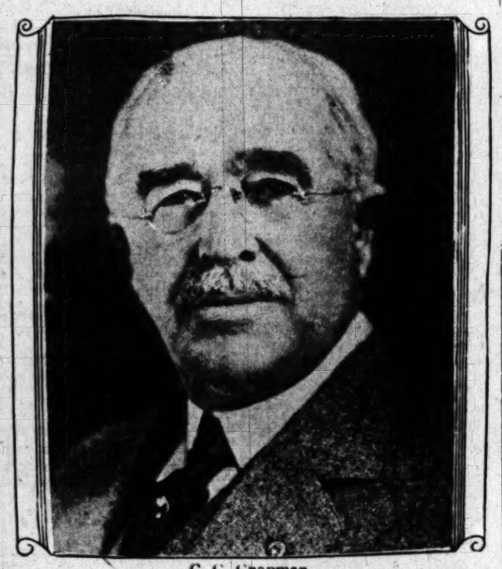

C. C. Chapman

TO DEVELOP MEXICO MINE

Chapmans of Fullerton, Citrus Growers Get Major Interest in Sonora Holding

It is a far cry from the orange business to mining in Mexico, but the leap has just been made by C. C. Chapman and Capt. Stanley Chapman of Fullerton, who have just bought a controlling interest in the Aztec Consolidated Mining Company which has big holdings in Sonora.

Entrance of the Chapmans into the mining business was made known a few days ago in the semi-annual report of Phylip Hume, general manager of the Aztec company, which maintains offices in Tucson, Ariz. Mr. Hume states that the company recently reduced $80,000 indebtedness to $5000 without disposing of a single share of stock. He explains that the debt was cut down by the sale of four small properties.

The Chapmans recently purchased the Aztec holdings of Fred C. Emery, former president of the company, and obtained control of the property. The other interests are held by capitalists in England, France and California. The Chapmans are widely known orange growers in the Fullerton district. They produce, pack and market their own brands.

Several years ago the Richfield oil field was discovered on the C. C. Chapman ranch near Fullerton, and the fortune of the Chapman's, already large, grew to enormous proportions in a short time. Several years ago C. C. Chapman purchased from the Los Angeles Investment Company the big office building at Eighth and Broadway in this city, which is now known as the C. C. Chapman Building.

Aztec Consolidated owns thirty-eight principal groups of mines, containing several hundred claims on which pay ore is said to appear. The properties were gathered during a period of about twenty years, but work of development has long been held up.

GOVERNMENT FAVORABLE

Hume's report says that the Altar mining district of Sonora, in which these properties are located, has become a mecca for American mining men during the last six months. Several properties are opened up and others in the district are making preparation for work. The policies of the government are now distinctly favorable to American investment, he says.

Of the remaining properties of Aztec, including several fairly well developed mines and numerous prospects, as well as a four-furnace copper smelter at Noria, Hume announces a policy of leasing or selling, in order to be able to concentrate company effort on the groups mentioned.

A $16,000 cyanide plant, owned by the company, will be erected at the Estella and Espantajo group of silver mines, and several hundred thousand tons of dump, principally the result of antigua working by Spaniards, will be milled. While this is in progress a modern shaft—probably a two-compartment—will be sunk to tap the chloride silver vein which extends several miles through the company's holdings, and upon which there are said to be scores of ancient workings. Assays of these cumps, taken by Hume, seems to indicate that they can be worked over at a profit.

At the Stevenson mine, a copper prospect with a fair outlook for silver and gold in connection, will be opened up in a similar manner. It is estimated that there are 100,000 tons of millable ore in sight there. In his report to stockholders, Hume states it as his opinion that the Stevenson will become one of the outstanding producers of Sonora.

BUSH NO. 1 HOLDS UP

[EXCLUSIVE DISPATCH]

MARICOPA, March 1.—The Bush No. 1 well of the Transport Oil Company on Section 4, 11-23, continues to be the one well in that section which is producing steadily without serious water trouble. Several other companies operating on the same section have water troubles which seem impossible to solve.

Bully Hill Zinc Oxide Shipped to Baltimore

[EXCLUSIVE DISPATCH]

REDDING, March 1.—With 365 men employed the California Zinc Company is shipping large quantities of zinc oxide from its Bully Hill plant to Baltimore, and will operate the smelter at capacity as soon as the new tramline to the Afterthought mine has been placed in commission. The baghouse, where the zinc oxide receives its final treatment, contains 176 bags, yielding approximately 1500 pounds of oxide every twenty-four hours. The management states that the product brings 8 1-2 cents a pound and is in demand.

Oroville has passed into history as one of the great gold-dredging centers of the world after giving birth to an industry that yielded millions in placer gold. Only two dredges are operating in the field, compared with the twenty-six operated about twenty years ago. All the ground, excepting small isolated areas, has been exhausted, it is asserted.

Operating near Clearinghouse, Mariposa county, the Original Mining Company is deepening its main shaft to 1100 feet and preparing for extensive operations at depth. The company has been a consistent dividend payer for five years and has five profitable veins.

Beach Field Has New Well and Recompletion

[EXCLUSIVE DISPATCH]

HUNTINGTON BEACH, March 1.—One new well and a recompletion was the week's grist in this field. The new producer is the Petroleum Midway Company's Brown No. 5, finished at 3200 feet and yielding 100 barrels of 20-degrees gravity oil per day. The hole carried 190 feet of screen casing.

The Pacific Petroleum Corporation cleaned out its old No. 10 well, which had dwindled down to a very low point, and succeeded in putting it back on production during the week with a flow which is reported to have been 825 barrels per day of crude testing 27 degrees gravity.

The Standard Oil Company is erecting rigs for its No. B-31 and No. B-32 which will be drilled on property formerly owned by the Huntington Beach Company. The tract is regarded as favorable for average production.

TO FIGHT MINE SALE

Ray Hercules Stockholders Vote to Go Into Court

[EXCLUSIVE DISPATCH]

RAY (Ariz.) March 1.—A meeting of the stockholders of the Ray Hercules Mines, Inc., was held recently in Jersey City, with a decision reached to fight the sale lately ordered of the assets of the corporation.

There was appointment of an executive committee, comprising George J. Soper, Kirby Thomas, George H. Russell, W. H. Bartholomew and Solomon Smith. William Sulzer of New York was retained as general counsel.

Proxies are asked from all stockholders, these to be deposited with the committee, which has opened office at 243 Washington street, Jersey City, N. J.

AGENCY TOPS FIELD PRICE

[EXCLUSIVE DISPATCH]

BAKERSFIELD, March 1. Showing ten cents a barrel above the Standard Oil Company's price at the well, crude oil producers in Kern county have been receiving from the Independent Agency checks during the past few days for January sales. The base price with ten cents a barrel added, for the first month of the year, indicates satisfactory marketing conditions for California crude. Some members of the agency anticipated that the February settlement coming in March may give the independent payment upon a basis of $1.35 up per barrel.

The differential between the field price and bunker prices at bay points, it is asserted, affords the independents a chance for converting their crude into an extra premium over the deliveries made outside the sales organization.

TIN DISCOVERED IN ARIZONA

Ore Samples Brought to Prescott Assay Four One-Half Per Cent

[EXCLUSIVE DISPATCH]

PRESCOTT (Ariz.) March 1.—The first tin ever known in Yavapai county has been found on its southern edge, in Castle Creek district, by H. H. Keays, who has brought samples of the ore to this city. It assays 4½ per cent in the unusual metal.

PREMIUM ON HIGH GRADE CRUDE OILS

Forty and Fifty Cents a Barrel Being Paid on Tonkawa and Garber

[EXCLUSIVE DISPATCH]

NEW YORK, March 1.—Independent refiners in the midcontinent field who find themselves short of oil are paying premiums of 40 and 50 cents a barrel on Tonkawa, Garber and other high gravity crude oils. The decline in the flush fields has more than offset the small increase in Tonkawa so that production in the northern area has barely held its own. Deep sands there produced 77,367 barrels last week as against 75,250 the week before.

In the Rainbow pool of Kansas a deeper oil and gas sand has been discovered, according to advices from Tulsa, Okla., late last week. This development is considered most important as indicating presence of a lower producing horizon underlying this new high gravity oil pool which is now producing about 15,000 barrels a day at about 3200 feet. Details are still lacking. Independent Oil and Gas, Waite-Phillips and Marland Oil control 3200 acres in what is considered the best area of the pool.

Pan American Petroleum and Transport Company consolidated 6s of 1924 wehe the outstanding feature of the industrial bond group in Saturday's bond trading. This issue opened at 112 3-4 and with more than $360,000 bonds traded in the market, rose steadily to a basis of 114 7-8 at the close. Other oil bonds were firmer and higher, the Sinclair 6s rising one point while the Skelly Oil 6½s of 1927 were 1 5-8 higher to 116 7-8.

TEST IS CONTINUED

Standard Hole in Lost Hills Gives No Encouragement

[EXCLUSIVE DISPATCH]

LOST HILLS, March 1.—Although nothing encouraging has been found in the well of the Standard Oil Company on the northeast quarter of Section 9, 27-20 in the Lost Hills district, the company is going ahead with the test. The hole has been drilled to a depth of 5500 feet, and evidently the Standard plans to go a great deal deeper, because eight-inch casing is still being used in the hole.

All available land for several miles around has been leased by Standard. The test well is five miles west of Lost Hills and about half a mile east of Blackwell's Corner.

OIL CHARTER AMENDED

Texas Company Increases Capital Stock to $24,000,000

[EXCLUSIVE DISPATCH]

AUSTIN (Tex.) March 1.—An amendment to the charter of the Humble Pipe Line Company of Houston, increasing its capital stock from $12,000,000 to $24,000,000, has just been filed in the Secretary of State's office. It is a subsidiary of the Humble Oil and Refining Company. Ralph V. Hanrahan of Houston is president.

The Humble Pipe Line Company is laying a pipe line from the Reagan county field to a connection with its main line in Comanche county, a distance of about 128 miles. This line will carry 20,000 barrels of oil daily from the Reagan county field.

NINE NEW WELLS BEGUN IN KERN

February Rounded Out With Development Flourish

Activity is Heightened by Crude Price Rise

Pacific Company Most Active in Midway Field

[EXCLUSIVE DISPATCH]

BAKERSFIELD, March 1.—Kern county rounded out February with a flourish of oil-field development work which included the beginning of nine new wells, the deepening, redrilling or repairing of eighteen others and testing for water shut-off in nine.

The report of the State oil and gas supervisor for last week shows a lively interest in greater activity, due, it is said, to the recent increase in price of crude and the outlook for further advances.

COMPANIES ACTIVE

The Pacific Oil Company is the most active organization in the Midway field at present, having commenced drilling for new wells there last week. They are No. 8 and No. 12 on Section 19, 31-24, No. 98 on Section 1, 32-23, and No. 25 on Section 33, 31-24. In addition the Pacific spudded in its No. 23 hole on Section 27, 30-24 in the Elk Hills.

The Blair Oil and Refining Company has spudded in its No. 1-A on Section 23, 32-23 in the Midway field. In the same district the Honolulu Consolidated Oil Company has a crew of drillers putting down its No. 55 hole on Section 6, 32-24, while the Midland Oilfields Company, is drilling its No. 2-B in the Midway on Section 31, 31-24.

The S. E. & O. Oil Company has spudded in its No. 27 in the Sunset field on Section 28, 12-24.

WATER TESTS MADE

Six tests for water shut-off were made in Kern county last week—three in the Midway, two in the Elk Hills and one in the Sunset. The Midway wells are: Honolulu Consolidated Oil Company, No. 25 and No. 46, on Section 6, 32-24; and the Pacific Oil Company, No. 11 well, on Section 35, 32-24.

In the Elk Hills, tests were made in the Standard Oil Company No. 2, Section 34, 30-24, and the Pan-American Petroleum Company's No. 7-D, Section 1, 31-24.

In the Sunset field the General Petroleum Corporation has completed a successful test in its No. 59-A well on Section 12, 11-24.

OIL RIGHTS SOLD

One-Quarter Interest in Land Near McKittrick obtained

[EXCLUSIVE DISPATCH]

BAKERSFIELD, March 1.—One-quarter interest in oil land near McKittrick has been obtained from trustees of the estate of J M. Jameson and from Virginia Jameson by S. P. Wible.

Virginia Jameson, in one contract, granted to Mr. Wible one-third of one-fourth interest in the south half of the southwest quarter of Section 8, 30-22, the revenue stamps of the grant deed denoting a consideration of $3500 paid by the Wible interests.

In the second grant deed from Alfred Harrell, J. A. Hughes and Virginia Jameson, trustees for the estate of J. M. Jameson for Kenneth Jameson, the remaining two-thirds of the quarter-interest in the land was assigned to Mr. Wible for a sum of $7000, as shown by revenue stamps attached to the document.

SANDBERG OIL BEGINS TEST IN UTAH FIELD

[EXCLUSIVE DISPATCH]

SALT LAKE CITY, March. 1.—The Sandberg Petroleum Company of Utah, subsidiary of the Sandberg of California, has been drilling in its first hole on Sandberg Dome, near Floy, Utah, for more than two weeks. Rapid progress is being made according to reports from the field. This well is in Cisco district, where another company recently struck a gasser which has been yielding 40,000,000 cubic feet of wet gas a day.

OFFSET CAMPAIGN EXPECTED

Gentlemen's Agreement Between Drillers in Dominguez Field Soon Expires; Lively Developments

A revival of drilling in the southeastern part of the Dominguez field is likely to be seen within the next month, according to present indications. That area of the field has been the center of interest since early last fall when the United Oil Company completed its Henderson No. 1, the original well which extended the field half a mile beyond previously known limits.

As a result of the Henderson No. 1, twenty-nine wells were drilled in the southeastern part of Dominguez. Twelve of these were drilled by the Shell Company, which has four to complete; five by the Associated Oil Company, which has completed its present program; seven by the Marland Oil Company, which has three wells still drilling; four by the United Oil Company, which has one well uncompleted, and one by the Henderson Petroleum Corporation, which is still drilling.

When this drilling campaign was entered upon, the four companies principally interested made an agreement to limit their line drilling activities until the 11th inst. The near approach of the expiration of this agreement, coupled with the fact that the parties concerned have about finished their present campaigns, leads observers to believe that a number of new wells will be drilled in the southeastern part of Dominguez in the immediate future.

This forecast is strengthened by the fact that the Marland Oil Company, already has started its No. 7 well on the north line of its Dominguez lease, offsetting the Shell Company's Reyes lease, and the Associated De Francis lease.

The Associated and United Oil companies helped out the production of Dominguez last week by completing one well apiece. The United Henderson No. 3 is making about 750 barrels per day, and the Associated De Francis No. 5, its last well on the De Francis lease, is making about 1500 barrels per day.

PETROLEUM PRICES

Gravity		Sept. 24 1924	Feb. 4 1925
14 to 19.9	degrees	1.00	1.25
20 to 20.9		1.01	1.27
21 to 21.9		1.02	1.30
22 to 22.9		1.03	1.33
23 to 23.9		1.05	1.36
24 to 24.9		1.07	1.39
25 to 25.9		1.10	1.44
26 to 26.9		1.13	1.48
27 to 27.9		1.16	1.52
28 to 28.9		1.19	1.56
29 to 29.9		1.22	1.60
30 to 30.9		1.25	1.64
31 to 31.9		1.28	1.68
32 to 32.9		1.31	1.72
33 to 33.9		1.34	1.76
34 to 34.9		1.37	1.80
35 to 35.9		1.40	1.84
36 to 36.9		1.46	1.92
37 to 37.9		1.52	2.00
38 to 38.9		1.58	2.08
39 to 39.9		1.64	2.16
40 to 40.9		1.70	2.24
41 to 41.9		1.76	2.32
42 and over		1.82	2.40
Fuel oil, per barrel		1.40	1.60
Diesel oil		1.60	1.85
Gasoline, per gallon (Including State tax)		.16½	.19½
Kerosene, per gallon		.13½	.15½
Distillate, per gallon		.15½	.17

OK

OAK KNOLL

"MARINO"

PERMANENT homes. A place to live the rest of your life.

THE FRANK MELLINE CO
Representing
The Huntington Land & Improvement Co., Owner

The Secret of a Sweet-Running Office

YOUR files are more than office furniture. They are the *machinery* which makes your office work. Yet in a recent survey which Shaw-Walker made in the filing departments of many lines of business, we found this important fact:

Most of the files we inspected were basic misfits, or else were outgrown. We also found that many men were buying files without making sure these files would cut costs and speed up the finding of letters.

Shaw-Walker files are real office tools—"Built Like a Skyscraper" to last a lifetime. Then they're equipped to serve your particular business requirements.

Shaw-Walker office equipment comprises 2700 items—files, desks, safes, indexing, cards, folders and guides. If you want a sweet-running office, *send for a "Skyscraper" man.*

SHAW-WALKER

Represented Exclusively in Los Angeles by

Barker Bros.
Complete Furnishers *of Successful* Offices.
733 S. Spring. Tel. MEtro. 1340.

Branches and Agencies Everywhere. Consult Your Phone Book

S. L. CRAMER QUITS MIDWAY

[EXCLUSIVE DISPATCH]

TAFT, March 1.—L. Cramer, one of the old-timers and one of the "real pioneers" of the Midway fields, has left the West Side for the Dutch East Indies.

Mr. Cramer worked for several years in the Kern River fields, going to Taft in its pioneer days. He left the Midway fields in 1916, going to Ventura county, where he worked for the Pan-American Petroleum Company under the supervision of John A. Stokes. The property upon which he worked was strictly wildcat. In 1920 he left Ventura county for San Benito county, where he was engaged by the Shell Company on another wildcat drilling proposition.

Cramer returned to Taft [illegible] going to work for the Pacific Oil Company under the supervision of Al Randolph. On his return he has been in the employ of several other [illegible] panies.

Mr. Cramer left for San Francisco February 16, and from there went by rail to Vancouver, B. C., where he will sail on the steamship Empress of Canada for Dutch Borneo, to join the Dutch Royal Petroleum Maatschappij Company.

Great Britain has [illegible] generating plans, [illegible] total value of $750,000,000.

From Los

OIL BATTLE ON IN ARGENTINA

Companies Spend Seventy Millions in Drilling

Anglo-Persion Brings in Hole at 800 Barrels

Conflicts Between Units of Governments Waged

[BY CABLE—EXCLUSIVE DISPATCH]

BUENOS AIRES, March 1.—Argentina has suddenly become the battleground for the world's competing oil interests which are seeking to influence the government to release large areas for exploitation by private capital.

American, German, English and other companies numbering fifteen have spent $70,000,000 drilling oil wells in Argentina and out of 149 wells finished less than a year ago only two are said to be producing petroleum in commercial quantities.

The Anglo-Persian Company spent $11,000,000 prospecting and then announced its withdrawal. High officials of the company recently came here and began negotiations with the government which probably will be preliminary to a renewal of the activities which have been conducted on a small scale the last few months.

RESERVE SET ASIDE

The Anglo-Persian Company recently brought in an 800-barrel well in the Commodore Rivadavia field on a concession which the government recently announced were included in the last extension of the government oil reserve and hence the concession became void. It has been settled that the government policy is to extend the reserves, cutting off private exploitation, and negotiations have been made to the Chamber of Deputies to set aside 2,500,000 hectares as a government reserve.

LEGALITY QUESTIONED

The government's present extensive oil reserves are declared in some quarters to be illegally held since the original decree expired in 1920 and has not been renewed. The Argentina Standard Oil Company is seeking permission to exploit huge areas held under lease in North Argentina, but conflicts between the State and federal governments regarding the ownership of the oil are holding up the agreement.

An effort is being made to revise the mining code so as to avoid Federal and State conflicts and to give foreigners better treatment, but tangible results are improbable.

AMERICAN SMELTER EARNINGS MAKE GAIN

[BY A. P. NIGHT WIRE]

NEW YORK, March 1.—The American Smelting and Refining Company earned $12.60 a share on the common stock in 1924, after payment of preferred dividends, an increase of $3.71 a share, compared with the year before, the annual report revealed today. Net income reached $11,116,900, a gain of $2,242,409 over 1923. These results are favorable prospects for the future, President Simon Guggenheim asserted, and justified the increase in the common dividend on Feb. 1 to the annual rate of 6 per cent.

GERMAN RAILWAY PAYS REPARATIONS INTEREST

[BY CABLE AND ASSOCIATED PRESS]

BERLIN, March 1.—The German Railway Company has paid Seymour Parker Gilbert, Commissioner-General for Reparations, the sum of 100,000,000 gold marks, representing the first semiannual installment of interest due the 1st inst., on the reparation bonds of the railway company.

Payment was made by a credit of an equivalent sum in Reichsmarks to the account of Mr. Gilbert in the Reichsbank.

OLD APACHE MINE NEAR SALOME BEING DRILLED

[EXCLUSIVE DISPATCH]

SALOME (Ariz.) March 1.—The Old Apache mine, in the Plomosa Range, west of Salome, is being drilled by James J Godfrey and associates, who also are developing the Kay copper mine, north of Phoenix. The main owner is Dick Wick Hall, who has been working the property for several years, shipping a number of carloads of ore that ran high in both copper and silver. L. E. Healey is in charge of the drilling.

CHANCELLOR STEIGER OF SWITZERLAND DIES

[BY CABLE AND ASSOCIATED PRESS]

BERNE (Switzerland) March 1. Adolf Steiger, Chancellor of Switzerland, died today. He was 68 years of age.

KENTUCKY OIL PRODUCTION

[EXCLUSIVE DISPATCH]

FRANKFORT (Ky.) March 1.—Crude-oil petroleum produced in Kentucky in January was valued at $1,099,628, according to a report of the State Tax Commission. Production totaled 563,583 barrels, in twenty-six counties. The largest producer was the Cumberland Pipeline Company with 316,512 barrels; the next largest, the Great Southern Refining Company, with 68,499 barrels. Lee county led the counties with 156,670 barrels.

Comparison

District—	Week Feb.	
Long Beach	19	
Midway-Sunset	118,0	
Dominguez	105,0	
Santa Fe Springs	53,0	
Torrance	49,0	
Huntington Beach	41,0	
Rosecrans	40,0	
Balance of State	10,0	
Total for State	178,0	
	593,0	

[MAR]CH 2, 1925.—[PART I.]

[K]NOLL
"MARINO"
[PERM]ANENT
...es. A
... live the
[yo]ur life.
[M]AELINE Co
[Pres]enting
... Improvement Co., Owners

"Built Like a Skyscraper"
The slightest pull is sufficient to open a fully loaded Shaw-Walker drawer. A silk thread will do it.

... of a
... ning Office
... more than office
... hey are the ma-
... makes your office
... cent survey which
... de in the filing de-
... ny lines of busi-
... is important fact:
... inspected were basic
... outgrown. We also
... en were buying files
... these files would cut
... the finding of letters.
... re real-office tools—
... raper" to last a life-
... quipped to serve your
... requirements.
... equipment comprises
... ks, safes, indexing
... uides. If you want a
..., send for a "Sky-
[SHAW-]WALKER
...ly in Los Angeles by
...r Bros.
...of Successful Offices.
Tel. MEtro. 1840.
...ore. Consult Your Phone Book

[...]UITS MIDWAY
[...]SPATCH]
...ildcat drilling proposition... Cramer returned to Taft in 1920... to work for the Boston... fic Oil Company under the supervision of Al Randolph... his return he has been in the employ of several other local companies.
Mr. Cramer left for San Francisco February 16, and from there went by rail to Vancouver, B. C., where he will sail on the ... of Canada for Balikpapan, Borneo, to join the De Bataafsche Petroleum Maatschappij Company.
...Great Britain has 500 ... generating plans, representing a total value of $750,000,000.

From Los Angeles Basin Fields

OIL BATTLE ON IN ARGENTINA

Companies Spend Seventy Millions in Drilling

Anglo-Persian Brings in Hole at 800 Barrels

Conflicts Between Units of Governments Waged

[BY CABLE—EXCLUSIVE DISPATCH]

BUENOS AIRES, March 1.—Argentina has suddenly become the battleground for the world's competing oil interests which are seeking to influence the government to open large areas for exploitation by private capital.

American, German, English and other companies numbering fifteen, have spent $70,000,000 drilling oil wells in Argentina and out of 149 wells finished less than a year ago only two are said to be producing petroleum in commercial quantities.

The Anglo-Persian Company spent $11,000,000 prospecting and has announced its withdrawal. The officials of the company recently came here and began negotiations with the government which probably will be preliminary to a renewal of the activities which have been conducted on a small scale the last few months.

RESERVE SET ASIDE

The Anglo-Persian Company recently brought in an 800-barrel well in the Commodore Rivadavida field on a concession which the government recently announced was included in the last extension of the government oil reserve and thus the concession became void. It has been settled that the government policy is to extend the reserve, cutting off private exploitation, and negotiations have been made to the Chamber of Deputies to set aside 2,500,000 hestares as government reserve.

LEGALITY QUESTIONED

The government's present extensive oil reserves are declared in some quarters to be illegally held since the original decree expired in 1920 and has not been renewed. The Argentina Standard Oil Company is seeking permission to exploit huge areas held under lease in North Argentina. The conflicts between the State and Federal governments regarding the ownership of the oil are holding up the agreement.

An effort is being made to reform the mining code so as to avoid Federal and State conflicts and to give foreigners better treatment, but tangible results are impossible.

AMERICAN SMELTER EARNINGS MAKE GAIN

[BY A. P. NIGHT WIRE]

NEW YORK, March 1.—The American Smelting and Refining Company earned $12.60 a share on the common stock in 1924, after paying preferred dividends, an increase of $3.71 a share, compared with the year before, the annual report revealed today. Net income was $11,116,900, a gain of $[illegible] over 1923. These results are favorable prospects for the future, President Simon Guggenheim asserted, and justified the increase in the common dividend on Feb. 1 to the annual rate of 6 per cent.

GERMAN RAILWAY PAYS REPARATIONS INTEREST

[BY CABLE AND ASSOCIATED PRESS]

BERLIN, March 1.—The German Railway Company has paid Seymour Parker Gilbert, Commissioner-General for Reparations, the sum of 100,000,000 gold marks, representing the first semiannual installment of interest due the 1st inst. on the reparation bonds of the railway company.

Payment was made by a credit of an equivalent sum in Reichsmarks to the account of Mr. Gilbert in the Reichsbank.

OLD APACHE MINE NEAR SALOME BEING DRILLED

[EXCLUSIVE DISPATCH]

SALOME (Ariz.) March 1.—The Old Apache mine, in the Plomosa Range, west of Salome, is being drilled by James J Godfrey and associates, who also are developing the Kay copper mine, north of Phoenix. The main owner is [illegible] Wick Hall, who has been working the property for several years, shipping a number of carloads of ore that ran high in both copper and silver. L. E. Healey is in charge of the drilling.

CHANCELLOR STEIGER OF SWITZERLAND DIES

[BY CABLE AND ASSOCIATED PRESS]

BERNE (Switzerland) March 1.—Albert Steiger, Chancellor of Switzerland, died today. He was 66 years of age.

KENTUCKY OIL PRODUCTION

[EXCLUSIVE DISPATCH]

FRANKFORT (Ky.) March 1.—Crude oil petroleum produced in Kentucky in January was valued at $1,089,638, according to a report of the State Tax Commission. Production totaled 563,583 barrels, in twenty-six counties. The largest producer was the Cumberland Pipe Line Company with 316,512 barrels; the next largest, the Great Southern Refining Company, with 60,880 barrels. Lee county led the counties with 156,670 barrels.

ANGELENO FINDS OLD VEIN

Frank E. Davis Uncovers Mine Worked by Spanish in Mexico 200 Years Ago

Something like 200 years ago, according to musty and almost faded records found from time to time in the archives of little churches in Mexico, the Spaniards discovered and worked the La Cucaracha mine, the name signifying cockroach. It was so named because the ledges fairly swarmed with the insects; the location of this old-time bonanza being in the near vicinity of Yago, State of Nayarit, on the west coast.

Frank E. Davis

The mine was worked by Indians under Spanish padres during the time of Cortez. In 1812 the mine was abandoned when the Spaniards were compelled to flee because of the Mexican rebellion. Before they left the location of the mine was completely concealed. The entrance to the workings was walled up, and all surface indications of mining operations were effaced.

The padres expected to return after the suppression of the revolution, but they never came back, because the Mexicans were victorious. The secrets of the mine perished with the priests; and yet, most fortunately, they had left its record and history buried in the old church archives.

LIVES IN LEGEND

Legend kept alive the fact that such a mine had existed, and traditions of its wonderful richness were handed down from generation to generation, and it finally happened that its rediscovery was made by an American, who is now engaged in its operation, and is mining ore from a fourteen-foot ledge that is rich in its gold and silver.

During the revolution against President Diaz, according to more modern history, Frank E. Davis of Los Angeles, was prospecting in the wilds of Nayarit. Enthusiastic and confident of success, he was reluctant to leave the country, so full of promise, and therefore took refuge with an old priest in the ancient church at Compostella. The padre concealed him from the rebel bands in secret chambers behind the crumbling walls of the historic old mission.

Taking a liking to young Davis, the priest produced for his inspection some of the ancient records of the district, among them being one that described the once famous La Cucaracha mine, but failed to give the exact location of the old wealth producer.

SEARCHES FOR YEARS

For several years Mr Davis made a systematic search for the La Cucaracha, and was successful in the finding of a deposit of high-grade gold-silver ore near Yago. His fondest hopes were finally realized while he was prospecting and searching for the elusive ledge in the near vicinity of his property. He stumbled upon the relics of an old mine in the tropical jungles which had overgrown the surface and which had completely hidden every indication or evidence of its former existence.

The old ruins had been partially uncovered and exposed by repeated cloudbursts. Fortunately the new-found mine was only a few hundred yards from the little bonanza Davis was working successfully at the time and on short notice he gathered his working force together and made an investigation.

The opening of the mine was cleaned out and, by means of ropes, Davis was lowered into the underground workings where careful exploration revealed not only the giant ore body, but also the fact that the walls of the ledge were a surging mass of cockroaches.

His conclusion that he had rediscovered the ancient La Cucaracha mine has since been fully established and verified by the musty church records furnished by his friend the priest.

COMPANY ORGANIZES

In July, 1923, Mr. Davis and his associates, consummating a long-cherished plan, organized the La Corona Mining and Milling Company for the development and operation of the El Tejon mine and other mining properties they had acquired near Yago. They later on added to company holdings the famous old Las Cucaracha mine which Mr. Davis had re-discovered, and which had been renamed the Magnolia; this addition making a domain containing 105 claims, or approximately 260 acres, within the boundary lines of which there are embraced five known gold and silver-bearing lodes.

The company, at its inception, was organized with a capitalization of 100,000 shares of a par value of $1 each. The placing of this stock enabled the company to open up and equip its mines in a satisfactory manner. Quite recently, by unanimous consent of company stockholders, the capitalization was increased to 750,000 shares of a par value of $2.50 each. This increase, it is stated, was made to enable the company to carry out plans for operations upon an enlarged scale.

MILLIONS MORE

Mr. Davis, president and manager of the company, who was in Los Angeles last week, talks interestingly regarding his varied experiences in the land of the Montezumas. Perhaps the most remarkable of his achievements is the fact that, within in incréditably short period he has blocked out in the underground workings of the Las Cucaracha and El Tejon mines $4,000,000 in ore values, the ore running from $10 to $40 a ton in gold-silver content, the values being about evenly divided between these two metals.

The ledges, he states, are true fissures in porphyry and diorite, and are deep-seated; the Las Cucaracha ore body, at the present stage of development, being fourteen feet in width between walls, while in the El Tejon the ledge is twelve feet wide.

The company is treating forty tons of ore daily by the oil flotation process, using a K. & K. flotation machine manufactured by the Southwestern Engineering Corporation of Los Angeles. The capacity of the plant is to be increased to sixty tons by the addition of a K. & K. new style, double spitz machine, and the improved plant, with additional machinery equipment, will handle and reduce company ores by the amalgamation, flotation and cyanide processes.

Present mill practice, Mr. Davis states, results in a recovery of 86 per cent of the assay values of the mill heads. This recovery, it is confidently believed, will be materially increased as soon as improvements now being made in milling methods and equipment are completed. Two carloads of concentrates from the mill are now enroute to the Selby smelter near San Francisco.

NEW SMELTER

The mill equipment consists of K. & K. flotation machines, two Straub concentrators, Southwestern ore feeder, two Hardinge ball mills and a Dorr classifier. Steam power is employed, and the mine is equipped with air compressor and machine drills.

In addition to the operation of its mining properties the La Corona Company has undertaken the construction of the first 200-ton unit capacity of a large smelting plant at Mazatlan, on the west coast, and this should be ready to go into commission within the next six months.

In this plant the company will reduce the product of its mines, as well as handle custom ores. It was largely for the financing of this enterprise that the capitalization of the company was recently increased.

ARMY AIRPLANES WILL RESUME FLORIDA TRIP

[BY A. P. NIGHT WIRE]

MACON (Ga.) March 1.—Maj. Thomas J Tanphier announced today that the twelve army airplanes which arrived here yesterday from Selfridge Field, Mich., will leave for Miami, Fla., tomorrow morning. Eleven of the planes took off this afternoon, but were called back after twenty minutes, when it was found that the twelfth was delayed by motor trouble.

The planes started from Selfridge Field early yesterday morning in an effort to reach Miami, Fla., before dusk. They were delayed at Dayton, O., where one of the planes was damaged on landing, and it was decided on arrival here yesterday afternoon to complete the trip to Miami later.

EARNINGS OF POWER COMPANY SHOW GAIN

[BY A. P. NIGHT WIRE]

SAN FANCISCO, March 1.—Gross earnings of the Great Western Power systems for January, 1925, showed an increase of $60,665 over January, 1924, and amounted to $711,406, according to a statement made public today.

In the same period, taxes and operating and other expenses increased only $12,931.86, leaving an operating net of $461,414.83, which is greater by $47,333.89 than in January, 1924. The figures included the Great Western Power Company of California and the Western Generating Company. The earned balance is given as $712,518.59, which is $39,993.77 greater than that for January, 1924.

BUYS INTO CONTINENTAL

The Marine Corporation has acquired a substantial interest in the Continental Petroleum Corporation, the holding company which controls the Sierra Refining Company, it is reported by D. M. Smith, president.

It is understood that the interest acquired does not involve control of the refining company, but that the Marine interests will have representation on the board of directors of the Continental. In making the deal the Marine issued 203,000 shares of treasury stock, bringing the total of its outstanding stock to $3,000,000.

The Sierra refinery is located on Vernon and Santa Fe avenues in Los Angeles, and is reported to have a daily capacity of 5500 barrels. It has no retail distribution, being a wholesaling company. According to Mr. Smith, there will be no change in the present management of the refining company as a result of the new deal.

The entire production of the Marine Corporation, aggregating about 12,000 barrels per day, according to official reports, will now be turned over to the Sierra Refining Company.

Comparison of California's Daily Average

District—	Week ending Feb. 21 1925	No. of Wells	Week ending Feb 28 1925	No. of Wells	Week ending March 1 1924	No. of Wells
[Long] Beach	118,000	507	118,000	505	223,000	354
[Midw]ay-Sunset	105,000	2,981	106,000	2,970	95,500	2,680
[illegible]	52,000	44	53,000	46	2,600	3
[Santa] Fe Springs	49,000	342	49,000	344	101,000	236
[illegible]	41,000	520	41,000	522	27,000	143
Huntington Beach	40,000	300	41,000	302	58,000	247
[illegible]	10,000	23	12,000	30	......	...
[illegible] State	178,000	6,691	180,000	6,676	144,500	6,132
[Total] for State	593,000	11,408	601,000	11,394	651,600	9,844

CROWD SETS NEW ORANGE SHOW MARK

Eleven - Day Attendance Total is Quarter Million; Exhibition Closes

By a "Times" Staff Correspondent

SAN BERNARDINO, March 1.—With the attendance today, the closing day of the Fifteenth National Orange Show, reported to be 40,000, bringing the total attendance for the eleven days to 250,000, all records for the history of the show were shattered, show officials reported tonight.

This year's attendance was 35,000 in excess of the largest previous attendance, which was in 1923. Last year's total was 188,000.

Today was Home Day and Pacific Electric Day. Hundreds of employees of the Pacific Electric took advantage of the company's invitation to attend the show today. The program was featured by music by the Santa Monica Municipal Band and selections by the California Quartet.

The show officially closed at 11 p.m., and the lights were turned off exactly at midnight.

This year's show, held in the quarters of the association, is declared to be the most successful in regard to displays and interest, as well as attendance, in the history of the event.

FIFTY-SIX NEW CARS TO GO ON

Latest - Type Equipmeent Will Improve Efficiency of Street Rail Service

Fifty-six of the newest type cars, seating fifty-four passengers and equipped for operation in two-car trains or single units, will be placed on Line "E," Eagle Rock and Hawthorne, by the Los Angeles Railway next Sunday under a new schedule which will increase the mid-day service. These cars are a part of the group of 310 purchased and built by the yellow car system during the past three years. They will operate singly under the present plans.

In the mid-day period the present twenty-minute service to the far terminals of Eagle Rock and Hawthorne will be replaced by a fifteen-minute headway, and a car will be provided every seven and one-half minutes, instead of every ten minutes, on the main line, which extends from the Arbor Vitae station in Inglewood to Avenue 45 on the north.

In the morning and evening rush hours all cars run through to the far terminals on a headway ranging from three to five minutes. The rush-hour headway will be unchanged under the new schedule, but additional cars will be operated to minimize the interference to the even spacing of cars, caused by traffic congestion.

VICTORIOUS SCOUTS GET TROPHY TONIGHT

WESTLAKE CHURCH TROOP TO RECEIVE RED CROSS COMPETITION AWARD

Troop No. 52, Boy Scouts of Los Angeles, was winner by a margin of three points of the fifth annual competition for the American Red Cross trophy for first-aid and lifesaving efficiency, conducted Saturday at Exposition Park Armory. Judges, who comprised a number of physicians and officials of the Red Cross, fire department, Chamber of Commerce, Automobile Club and Y.M.C.A., announced the completed scores yesterday.

Troop No. 85, Scoutmaster F. L. Letten, was second, with 90 points, and Troop No. 68, Scoutmaster D. C. Thomas, was third with a total of 88 1-2 points. The trophy had previously been held by Troop No. 82, which did not show Saturday among the winners.

Troop No. 52, of which A. L. Line is scoutmaster, is attached to Westlake Methodist Church. The team representing it was composed of William Days, captain, and Scouts Joel Winter Hal Horton, Charles Reese and Louis Jacobs. Presentation of the trophy will be made before the Court of Honor this evening, at which time the winners will demonstrate the litter drill.

FAIR PLAY URGED FOR CHRISTIAN SPEAKERS

Privileges of free speech in the Plaza zone should be permitted to all, Rev. Robert Shuler, pastor of Trinity Methodist Church, said yesterday afternoon in an address in that district on the principles of free speech. Rev Mr. Shuler said that Christian speakers should be given fair play and extended the same consideration as that given to the atheists, infidels, anarchists and I.W.W.'s who held forth there.

Recently police have been forced to intercede on the behalf of Christian speakers, who were abused by Plaza crowds.

CIVIL WAR VETERAN IS STRUCK DOWN BY AUTO

William Willis, 76 years of age, of 542 South Fremont street, was injured seriously last night when he was knocked down at Sixth and Flower streets by an automobile. The car was driven, police said, by H. C. Wilson of the Pasadena Hotel, Pasadena. Willis was taken to Receiving Hospital. He has cuts and bruises and possible internal injuries and is considered likely to die. Willis is a Civil War veteran and member of the G.A.R.

REFUGEES SEEK BRAZIL

[BY CABLE—EXCLUSIVE DISPATCH]

SHANGHAI, March 1.—Refugees from soviet Russia are about to invade Brazil, according to plans being formulated here for a special tour of emigrants from the Far East to South America. It is planned to have the first ship leave Shanghai and pick up passengers at other Asiatic ports. Fares to Brazil are to be sold for about $116 (gold) and fares to Europe even less.

SHIPPING and Los Angeles Harbor NEWS

SHIPPER AFTER FEDERAL FLEET

Stanley Dollar Out to Buy Entire Lot

Coast Interest Centers on Counter Bids

Passenger Service to Orient is Promised

American shipping men on the Pacific are greatly interested in the outcome of the mission of Stanley Dollar, vice-president and general manager of the Dollar Steamship Line, and Herbert Fleishacker, California banker, who left San Francisco yesterday for Washington with the announced intention of buying the entire government-owned fleet, passenger and freight, on the Pacific. James Rolph, Mayor of San Francisco, whose recent purchase of the nine Shipping Board steamers operated out of Los Angeles Harbor to South America and Australia by Swayne & Hoyt, Inc, was reported to be a preliminary move by the Dollar-Fleishacker interests, will also be present at the bidding.

Unusual interest on this Coast centers on the attempts of the Dollar interests and the Pacific Mail Steamship Company to buy the Shipping Board's ten "535" passenger liners operating to the Orient from the Pacific Coast. Five of these ships are operated from San Francisco by the Pacific Mail and five from Seattle by the Admiral-Oriental Line.

Stanley Dollar has said that he wants to buy all ten ships or none, while the Pacific Mail only desires to acquire the five they now operate as managing agents. If the Dollar Line is successful in buying all ten, it is said that two of the ships will be operated to New York out of Los Angeles and San Francisco. Three are held sufficient to handle the Seattle-Far East trade.

Regardless of who gets the ten ships, shipping men declare, there is destined to be a passenger service to the Orient from New York via Los Angeles and San Francisco.

The Dollar Line's around-the-world passenger fleet will circle the globe twenty-three times during 1925, according to the new sailing schedule of the seven "505" sister ships, which has just been released by the company. Ships of the fleet will depart every two weeks from each of the twenty-one ports of call.

George G. Neil, Southern California passenger manager of the Dollar Line, said yesterday that the first year of the around-the-world service has been far better than anticipated.

"All steamers are now being taxed to the limit of their passenger and cargo facilities," said Mr. Neil, "and we expect this year to be a better one than that just passed."

The Isthmian liner Crofton Hall will arrive here this morning from Portland direct, to load general cargo for the East Coast, the first unit of the Isthmian fleet to pass up San Francisco on the eastbound voyage.

Capt. Thomas P. Blair of the British freighter City of Victoria, has made a family ship of his command. Mrs. Blair, who has been with the captain on his sea voyages for many years is accompanied on the present trip by their two sons. The boys, on the first sea voyage of their lives, are en route to Vancouver where they will enter school. Mrs. Blair will accompany her husband to Australia with the ship. The City of Victoria is discharging at this port 4000 tons of steel billets and cement from Antwerp.

Capt. Ryland Drennan, port captain of the Pacific Mail Steamship Company, who has been spending a few days in this city on survey of the line's local facilities, returned to San Francisco last night.

The steamer Onondaga, the first of two 1800-ton vessels purchased by Henry Ford, reached the Canal last night on her maiden voyage from New York with a full cargo of automobile parts for Los Angeles. Mr. Ford has also purchased the steamer Oneida, it being announced that both ships will operate regularly to this port, and later to San Francisco, in the transportation of parts for the Ford products. It is expected in this way to greatly reduce the transportation cost from the East and also to cut down materially the time of delivery.

SHIPPING

PORT INDEX

OUTER HARBOR DISTRICT

Berth Nos.
16—General Petroleum Corporation.
36-55—Outer Harbor Dock and Wharf Company.
57—[illegible] L. Kreider.
56—Municipal High Density Cotton Compress.
59—Mexican States Line.
60—McCormick & McPherson.
70-71—Pan-American Petroleum Company.
74-76—E. K. Wood Lumber Company.

SAN PEDRO DISTRICT

73—Southern Pacific slip.
81-82—Southern Pacific wharf, south of Fifth St.
86-87—Southern Pacific wharf, north of Fifth St.
88—First-street wharf.
90—Swayne & Hoyt, Inc.
94—Marine Engine Works.
95-96—Kerckhoff-Cuzner Mill & Lumber Co.
97-101—Standard Oil Company.

WEST BASIN DISTRICT

108-109—Los Angeles Shipbuilding & Dry Dock Co.
118-120—Associated Oil Company.
121-128—San Pedro Lumber Company.

WILMINGTON DISTRICT

150-151—Union Oil Company.
152-154—Pacific Steamship Co., Admiral Line, Panama-Pacific Line.
155-157—Los Angeles Steamship Company.
158—Williams Line.
159-160—Struthers & Barry, Inc.
165—Julian Petroleum Corporation.
167-169—Shell Company.
173—Petroleum-Midway Company.
175-176—American-Hawaiian Steamship Company.
177-178—McCormick Steamship Company.
181—Municipal Oil Landing Wharf.
184-185—Catalina Terminal.
187—C. J. Lehman, Vegetable Oil Co.
188—Pacific Mail Steamship Company.
189-191—Norton, Lilly & Co.
194—Municipal Stockyard.
195-197—Charles R. McCormick Lumber Company.
198-199—L. W. Blinn Lumber Company.
200B-200H—Consolidated Lumber Company.

TERMINAL ISLAND DISTRICT

214-217—Petroleum Export Corporation.
222-225—Hammond Lumber Company.
230A—Dollar Line.
230E—General Steamship Corporation.
232-233—Crescent Wharf and Warehouse Company.
232B—Luckenbach Steamship Co. (westbound.)
232DE—Luckenbach Steamship Co. (eastbound.)
240XYZ—Bethlehem Shipbuilding Corporation.
240ABC—General Petroleum Corporation.

CARGO ARRIVALS AT THIS PORT

SUNDAY, MARCH 1

Steamer AVALON, Capt. Mussetter, from Catalina Island, 5:30 p.m. Passengers and general cargo for Wilmington Transportation Company.

UNITED STATES BATTLE FLEET AT LOS ANGELES HARBOR

BATTLESHIP DIVISIONS

U.S.S. CALIFORNIA (fleet flagship.)

DIVISION 3

U.S.S. ARIZONA (flagship.)
U.S.S. OKLAHOMA.
U.S.S. NEVADA.

DIVISION 4

U.S.S. NEW MEXICO (flagship.)
U.S.S. IDAHO.
U.S.S. MISSISSIPPI.

DIVISION 5

U.S.S. WEST VIRGINIA (flagship.)
U.S.S. COLORADO.
U.S.S. MARYLAND.
U.S.S. TENNESSEE.

U. S. FLEET BASE FORCE

U.S.S. PROCYON (flagship.)
U.S.S. MEDUSA (repair ship.)
U.S.S. ARCTIC (supply.)
U.S.S. RELIEF (hospital.)
U.S.S. FARENHOLT.
U.S.S. BULL.
U.S.S. McDONOUGH.
U.S.S. MELVIN.
U.S.S. SONOMA.
U.S.S. ARISTOOK.
U.S.S. BRANT.
U.S.S. GANNET.
U.S.S. PARTRIDGE.
U.S.S. TERN.
U.S.S. S.C.-306.
U.S.S. MOTOR TUG 99.
U.S.S. KANAWHA.
U.S.S. CUYAMA.
U.S.S. OIL BARGE 23.
U.S.S. OIL BARGE 24.
U.S.S. WATER BARGE 36.

Motorship VAQUERO, Capt. Johnson, from sea, 5:35. Returning from cruise.
Steamer WELLESLEY, Capt. Olsen, from Eureka, 3:40. Lumber for J. R. Hanify Company.
Steamer H. W. BAXTER, Capt. Nelson, from Everett, 6:40. Lumber for J. H. Baxter Company.
Tanker W. S. MILLER, Capt. Sandelius, from Richmond, 9:30. In ballast to load oil for Standard Oil Company of California.

DUE TO ARRIVE

9 P.M. TO MIDNIGHT

Steamer CROFTON HALL, Capt. Lang, from Seattle. To load general cargo for Norton, Lilly & Co.
Steamer ORINOCO, Capt. Atkins, from La Union. In ballast on account of H. D. David Lumber Company. Calling for bunkers.

DEPARTURES

SUNDAY, MARCH 1

British tanker TOCO, Capt. Johnson, for Tocopilla, 5 p.m. 65,060 barrels of oil for Chilean Exploration Company.

U. S. COAST AND GEODETIC SURVEY

TIDES FOR MARCH, 1925

HIGH WATER

Day	Time	Height	Time	Height
2	2:44	4.5	5:11	3.1
3	4:01	4.5	6:23	3.4
4	5:08	4.7	7:05	3.6
5	6:02	5.0	7:34	3.9
6	6:45	5.3	8:01	4.2
7	7:23	5.6	8:27	4.4
8	7:57	5.7	8:52	4.6
9	8:31	5.8	9:18	4.8
10	9:05	5.7	9:45	5.0
11	9:39	5.5	10:13	5.2
12	10:16	5.1	10:45	5.3
13	10:58	4.7	11:19	5.3
14	11:50	4.1	11:59	5.2
15	12:58 p.m.	3.5		
16	0:50 a.m.	5.2	3:37 p.m.	3.2

LOW WATER

Day	Time	Height	Time	Height
2	10:51	1.1	9:40	2.7
3	12:00 m.	0.7	11:14	2.7
4	12:48 p.m.	0.4		
5	0:12 a.m.	2.5	1:23 p.m.	0.1
6	0:53	2.2	1:55	—0.1
7	1:29	1.9	2:22	—0.1
8	2:00	1.5	2:47	—0.2
9	2:32	1.2	3:12	—0.2
10	3:04	1.0	3:37	—0.2
11	3:38	0.8	4:03	0.0
12	4:17	0.6	4:32	0.3
13	5:00	0.6	5:02	0.7
14	5:52	0.6	5:39	1.2
15	6:58	0.6	6:22	1.7
16	8:24	0.6	7:27	2.2

SUN AND MOON

Day	Sunrise	Sunset	Moonrise	Moonset
2	6:34	6:05	11:19	0:37 a.m.
3	6:33	6:06	12:02 p.m.	1:30
4	6:31	6:07	12:48	2:21
5	6:30	6:08	1:37	3:09
6	6:28	6:08	2:30	3:54
7	6:27	6:09	3:24	4:36
8	6:26	6:09	4:21	5:14
9	6:24	6:10	5:19	5:52
10	6:23	6:11	6:18	6:27
11	6:22	6:12	7:18	7:01
12	6:21	6:13	8:20	7:36
13	6:20	6:14	9:22	8:11
14	6:18	6:15	10:26	8:49
15	6:17	6:16	11:30	9:30
16	6:16	6:17		10:16

ARRIVALS AND CLEARANCES AT WORLD'S PORTS

[BY A. P. NIGHT WIRE]

SAN FRANCISCO, March 1.—Arrived: Pasadena, 4:35 a.m.; Lurline, 5:05 a.m., Honolulu; Esther Dollar, 7 a.m., New York; Galveston, Los Angeles; Chehalis, 7:40 a.m., Gray's Harbor; Glymont, 7:45 a.m., Los Angeles; Providencia, 8:55 a.m., Gray's Harbor; Pennsylvania, 9:25 a.m.; Astoria; Casper, 9:50 a.m., Casper; Walter Luckenbach, 10:40 a.m., Anacortes; San Antonio, 10:40 a.m., Monterey.

Sailed: Georgian, 12:35 a.m., Portland; Saginaw, 2:15 a.m., Seattle; Annette Rolph, 6:50 a.m., Los Angeles; Santa Inez, towing schooner Rose Mahoney, 7:15 a.m., Seattle; Frank Lynch, 7:50 a.m., Gray's Harbor; Pacific Shipper, 9:50 a.m., London; Stanley Dollar, 10:50 a.m., New York; Tecumseh, 11:25 a.m., Itosaki Japan.

SEATTLE, March 1.—Arrived: Crosskeys, Hongkong, 11:50 a.m.; Oklahoma, Antwerp, 10 p.m.; West Cactus, Rosario, 4:30 p.m.; motorship Oregon, Ketchikan, 7 p.m.

Sailed: Hakata Maru, Kobe, 5 p.m.; Grace Dollar, Portland, Me., 12:15 a.m.; Horace Luckenbach, Tacoma, 1 a.m.

SAN DIEGO, March 1.—Arrived: Gryme, Ensenada, 7 a.m.; Yale, San Francisco, 9 p.m.; Point Loma, Willapa Harbor, 1 p.m.

PORTLAND (Or.) March 1.—Arrived: Hartwood, 11:15 a.m., San Francisco; motorship Los Alamos, 4:30 a.m., Los Angeles; Sydney M. Hauptman, 9:40 p.m., Baltimore and way ports; motorship Boobyalla, 10:30 p.m., Everett, Wash.

Departed: Georgina Rolph, 2:30 a.m., San Francisco and Los Angeles; West Cayote, 7 a.m., Yokohama and way ports; Frank G. Drum, 11:30 p.m., San Francisco.

ASTORIA (Or.) March 1.—Departed: Willamette, 12:10 a.m., San Francisco; Cascade, 6:30 a.m., Los Angeles; Yellowstone, 7:10 a.m., San Francisco.

TACOMA (Wash.) March 1.—Arrived: Steamer Horace Luckenbach, New York via Los Angeles and San Francisco, 7 a.m.; steamer Griffco, Stewart, B. C., 5 p.m.

Sailed: Steamer Everett, Los Angeles, 3 p.m.

ABERDEEN (Wash.) March 1.—Sailed: Sudawonco, New York; Milan Maru, Kobe; Anne Hanify, Edna Christenson, Carmel, San Francisco; Cricket, Los Angeles; West Cactus, Seattle, yesterday 4 p.m.

WRANGEL (Alaska) March 1.—Sailed: Alameda, southbound, 11 a.m.

PETERBURG (Alaska) March 1.—Sailed: Admiral Rogers, northbound, 10 a.m.

ARRIVED

GENOA, Feb 28.—Duilio, New York.

CHERBOURG, March 1.—President Roosevelt, New York via Plymouth.

GOTHENBURG, Feb. 28.—Stockholm, New York.

BUENOS AIRES, Feb. 28.—Resolute, New York.

PIRAEUS, Feb. 27.—Rotterdam, New York.

NEW YORK, March 1.—Seattle and San Francisco.

SAILED

NEW YORK, March 1.—Panaman, Charles R. McCormick, Henry S. Grove, Ipswich, all for San Francisco; Derbyline, Los Angeles.

SOUTHAMPTON, Feb 28.—Lambert Ballin, New York.

LIVERPOOL, Feb. 28.—Caronia, New York, and sailed Queenstown March 1; Celtic, New York.

LONDON, Feb. 28.—Minnewaska, New York.

SOUTHAMPTON, Feb. 27.—Orduna, New York.

COPENHAGEN, Feb. 27.—Oscar III (Danish,) New York, and sailed Oslo, 28th.

RADIO REPORT

The Radio Corporation of America, in co-operation with the United States Public Health Service and the Seamen's Institute, will receive requests for medical and surgical service from ships at sea through the KSE station at Los Angeles Harbor and its KPH station at San Francisco, without cost.

[BY RADIO CORPORATION OF AMERICA]

WILMINGTON STATION

Noon, February 28

BULANIERCO, New York for Los Angeles, 1200 miles south of Los Angeles.
EURANA, Balboa for San Diego, 864 miles south of San Diego.
STANDARD ARROW, Los Angeles for New York, 1460 miles south of Los Angeles.
JOHN D. ARCHBOLD, Los Angeles for New York, 1350 miles south of Los Angeles.
OAK PARK, Balboa for Honolulu, 1044 miles east of Honolulu.

8 P.M., February 28

GEORGIE, Champerico for Los Angeles, 390 miles from Santa Rosalia.

Noon, March 1

F. Q. BARSTOW, Balboa for Los Angeles, 335 miles south of Los Angeles.
SANTA MALTA, San Francisco for Los Angeles, 156 miles south of San Francisco.
VINITA, Los Angeles for New York, 255 miles south of Los Angeles.
CRAMPTON ANDERSON, Balboa for Los Angeles, 176 miles south of Los Angeles.
ORINOCO, La Union for Los Angeles, 94 miles south of Los Angeles.
W. W. MILLS, Los Angeles for Balboa, 234 miles south of Los Angeles.
SANTA BARBARA, Balboa for Los Angeles, 400 miles south of Los Angeles.
EURANA, Balboa for San Diego, 618 miles south of San Diego.
SUAWARINCO, Los Angeles for Balboa, 907 miles south of Los Angeles.
WM. IRISH, Los Angeles for Philadelphia, 646 miles south of Los Angeles.
WILLSOLO, Los Angeles for New York, 938 miles south of Los Angeles.
GARGOYLE, San Francisco for Balboa, 632 miles south of San Francisco.

8 P.M., March 1

CITY OF LOS ANGELES, Los Angeles for Honolulu, 485 miles west of Los Angeles.
W. S. MILLER, Richmond for Los Angeles, 17 miles northwest of Los Angeles.
ADMIRAL FARRAGUT, San Francisco for Los Angeles, 100 miles northwest of Los Angeles.
RICHMOND, towing barge 95, Los Angeles for Seattle, 1086 miles south of Seattle.
NORLINA, Los Angeles for New York, 800 miles south of Los Angeles.
K. R. KINGSBURY, Los Angeles for Richmond, 87 miles northwest of Los Angeles.
SALINA, Los Angeles for Balboa, 2261 miles northwest of Balboa.

SAN FRANCISCO STATION

8 p.m., February 28

CAMBRIA, Honolulu for San Francisco, 1298 miles from San Francisco.
ADMIRAL EVANS, San Francisco for Portland, 268 miles south of Portland.
MANOA, San Francisco for Honolulu, 1055 miles from San Francisco.
WILHELMINA, Honolulu for San Francisco, 1034 miles west of San Francisco.
MATSONIA, Hilo for Honolulu, left Hilo 5 p.m.
H. T. HARPER, Sydney for San Francisco, 3183 miles from San Francisco.
TACOMA, Hongkong for San Francisco, 2469 miles west of San Francisco.
WEST KADER, Port Alle afor Kobe, 855 miles from Columbia River.
BOREN, Manila for San Francisco, 2067 miles from San Francisco.
JADDEN, Honolulu for Balboa 1443 miles east of Honolulu.
TAHITI, San Francisco for Sydney, 1229 miles from San Francisco.
MAKAWELI, Eureka for Seattle, 183 miles from Eureka.
COL. E. L. DRAKE, Hilo for Richmond, 1590 miles from Richmond.
MANULANI, San Francisco for Honolulu, 249 miles from San Francisco.
LAS VEGAS, Borneo for San Francisco, 824 miles from San Francisco.
YANKEE ARROW, Los Angeles for Hongkong, 1640 miles from San Francisco.

8 p.m., March 1

SALINA, Los Angeles for Balboa, 2362 miles from Balboa.
SUDAWHONCO, Gray's Harbor for Los Angeles, 267 miles south of Gray's Harbor.
RUTH ALEXANDER, Victoria for San Francisco, 584 miles from San Francisco.
STANWOOD, Everett for San Francisco, 200 miles from Everett.
EMMA ALEXANDER, Wilmington for San Francisco, 249 miles south of San Francisco.
J. A. COX, Port Angeles for San Francisco, 250 miles from Port Angeles.
ADMIRAL FISKE, Portland for San Francisco, 265 miles from San Francisco.
ADMIRAL PEARY, San Francisco for Seattle, 329 miles from Seattle.
CAROLINAS, Los Angeles for Tacoma, 235 miles north of Los Angeles.
WILLIAM CAMPSON, Gray's Harbor for Los Angeles, 15 miles south of Gray's Harbor.
CHINA ARROW, Chinkiang for San Francisco, 137 miles from San Francisco.
MANULANI, San Francisco for Honolulu, 584 miles from San Francisco.
ATLAS, Richmond for Portland, 393 miles from Portland.
ADMIRAL SCHLEY, San Francisco for Seattle, 470 miles from Seattle.
J. A. MOFFETT, Richmond for Los Angeles, 260 miles from Los Angeles.
DAN F. HANLON, Gray's Harbor for Los Angeles, 403 miles from Los Angeles.
SANTA INEZ, towing schooner Rose Mahony, San Francisco for Seattle, 793 miles from Seattle.
CAPT. A. F. LUCAS, towing barge 93, Seattle for Los Angeles, 225 miles from Los Angeles.
CANADIAN FARMER, Astoria for Los Angeles, 433 miles from Los Angeles.
COMMERCIAL SPIRIT, Philadelphia for Seattle, 38 miles from Point Reyes.
MONTPELIER, Antwerp for Los Angeles, 515 miles from Los Angeles.
SEVERANCE, Portland for Providence, 136 miles northwest of Lone Island.
CURACAO, Wilmington for San Francisco, 80 miles from San Francisco.
CITY OF LOS ANGELES, Los Angeles for Honolulu, 485 miles from Los Angeles.
NEW BRITAIN, Los Angeles for San Francisco, 153 miles south of San Francisco.
CROFTON HALL, Seattle for Los Angeles, 18 miles south of San Francisco.
D. G. SCOFIELD, Wellington for San Francisco, 991 miles from Wellington.

[BY FEDERAL TELEGRAPH]

LOS ANGELES STATION

The Federal Telegraph Company, in co-operation with the Los Angeles Receiving Hospital staff, will receive requests for medical and surgical service for ship crews from vessels at sea through KGK station at Los Angeles, without cost.

8 p.m., Feb. 28

ANOMIA, Naples for Los Angeles, 1240 miles south of Los Angeles.
EMDYK, Champerico for Los Angeles, 1354 miles south of Los Angeles.
TANANA, New Orleans for Los Angeles, 600 miles northeast of Colon.
CALAWAII, Honolulu for Los Angeles, 2104 miles from Los Angeles.

Noon, Feb. 28.

JOHN D. ARCHIBOLD, Los Angeles for New York, 1350 miles north Balboa.
SWIFT ARROW, Fall River for Avon, 1516 miles northwest Cape Mala.

Noon, March 1

EL GRILLO, Los Angeles for Chile, 448 miles south Los Angeles.
AGWIHAVRE, Baltimore for San Francisco, 400 miles south San Francisco.
AMTULLARIA, London for Los Angeles, 310 miles south Los Angeles.
MONTICELLO, Savannah for Los Angeles, 270 miles south Los Angeles.
H. F. McCORMICK, Los Angeles for New York, 390 miles south Los Angeles.
GUERRERO, San Jose del Cabo for Ensenada, 90 miles south of Ensenada.
WATERTOWN, Los Angeles for New Orleans, 800 miles south Los Angeles.
HARRY LUCKENBACH, Los Angeles for Philadelphia, 900 miles south Los Angeles.
SHREVEPORT, Los Angeles for Boston, 716 miles south of Los Angeles.
GULF TRADE, New York for Los Angeles, 492 miles south Los Angeles.
SEEKONK, Portland for New York, 850 miles south Los Angeles.
AGWISTONE, Los Angeles for New York, 383 miles south Los Angeles.
AGWISMITH, Los Angeles for New York, 923 miles south Los Angeles.
SUGILLENCO, New York for Los Angeles, 400 miles south Los Angeles.

8 p.m., March 1

YACHT VENETIA, San Francisco for San Diego, 85 miles north of San Diego.
FORREST KING, Columbia River for Los Angeles, 100 miles north Los Angeles.
BROOKDALE, Port Alberni for Los Angeles, 81 miles north of Los Angeles.
CADDO PEAK, San Francisco for Los Angeles, 112 miles north Los Angeles.
MUNAIRES, Los Angeles for Balboa, 400 miles south Los Angeles.
ECUADOR, Los Angeles for New York, 659 miles south San Francisco.
TOSCA, San Francisco for Guayaquil, 310 miles south Los Angeles.
ISONOMIA, Balboa for San Francisco, 2370 miles north Balboa.

SAN FRANCISCO STATION

8 P.M., February 28

DILWORTH, Cebu for Portland, 730 miles west of Columbia River.
ROCHELIE, San Francisco for Victoria, 275 miles from San Francisco.
PROVIDENCIA, Aberdeen for San Francisco, 50 miles north of San Francisco.
YALE, San Francisco for Los Angeles, 70 miles south of San Francisco.
PRESIDENT WILSON, San Francisco for Yokohama, 451 miles west of Honolulu.
LEBEC, Los Angeles for Portland, 534 miles from Los Angeles.
HALSEY, Tampico for New York, 30 miles from New York.
MOJAVE, Los Angeles for Seattle, 850 miles from Los Angeles.
PAUL LUCKENBACH, New York for Los Angeles, 2052 miles from Los Angeles.
F. H. BUCK, Ventura for Avon, 73 miles from Ventura.
JACOB LUCKENBACH, New Orleans for Los Angeles, 2131 miles from Los Angeles.
BROOKINGS, San Francisco for Portland, 300 miles north of San Francisco.
BROOKDALE, Port Alberni for Los Angeles, 291 miles from Los Angeles.
DAVID C. MEYER, Columbia River for Los Angeles, 225 miles from Columbia River.
WALLINGFORD, Knappton for San Francisco, 236 miles from San Francisco.
WAHKEENA, San Francisco for Portland, 100 miles from San Francisco.
H. W. BAXTER, Everett for Los Angeles, 220 miles from Los Angeles.
GLYMONT, Los Angeles for San Francisco, 110 miles from San Francisco.
TEJON, Los Angeles for Portland, 480 miles from Portland.
FOREST KING, Columbia River for Los Angeles, 319 miles north of Los Angeles.

PORTLAND STATION

Noon, February 28

MEIWU MARU, Port Alberni for Yokohama, 1028 miles west of North Head.
WEST SEQUANA, San Francisco for Yokohama, 1227 miles west of San Francisco.
BOREN, Manila for San Francisco, 2067 miles from San Francisco.
WEST ISLIP, Vancouver for San Francisco, 335 miles from San Francisco.
MINA BREA, San Francisco for Vancouver, 470 miles south of Race Rocks.
CARRISO, Portland for Honolulu, 961 miles west of Columbia River.
WEST O'ROWA, Otaru for San Francisco, 1081 miles from San Francisco.
SKAGWAY, Bellingham for False Pass, 1134 miles from Bellingham.
HALLGYN, Nagoya for Portland, 2047 miles west of Columbia River.
TACOMA, Haiphong for San Francisco, 2469 miles from San Francisco.
WEST HIMROD, Yokohama for Seattle, 2991 miles from Seattle.
WEST NIGER, Nagoya for Portland, 2187 miles west of Columbia River.
PRESIDENT CLEVELAND, Yokohama for Honolulu, 1040 miles west of Honolulu.
WEST KEATS, Portland for Yokohama, 3122 miles west of Columbia River.
WEST KADER, Portland for Yokohama, 865 miles west of Columbia River.
CALAWAII, Honolulu for Los Angeles, 2104 miles from Los Angeles.
ALAMEDA, left Petersburg for Wrangell 4:45 a.m., March 1.

News of Ships and Sailings at Pacific Ports

[BY A. P. NIGHT WIRE]

SAN FRANCISCO, March 1.—Fifty-one ships from foreign ports arrived here last month with a total tonnage in freight of 196,125 tons, according to a report released here today by the Chamber of Commerce. In February, 1924, the foreign tonnage received here was 185,226 tons.

Tonnage departing from here last month aggregated 233,408 tons, as compared with 211,858 tons for February, 1924.

Passenger travel in both directions between this port and Honolulu, according to steamship officials, has been exceptionally heavy, with virtually all reservations taken. Steamship men consider February the peak month for travel between the islands and the mainland, because of the movement of tourists from all parts of the world.

The coastwise steamer H. F. Alexander, flagship of the Pacific Steamship Company's fleet, which temporarily has been out of service, will go back on the San Francisco-Seattle-San Diego run on April 7, it became known here today. It will steam from Seattle, where it has undergone extensive repairs.

The liner Manchuria, in command of Capt. William J. Munro, is due here tomorrow from New York via Havana, the Panama Canal and Los Angeles.

SEATTLE, March 1.—Two vessels operated in the intercoastal service of the American Hawaiian Line are expected here this week to load for Atlantic Coast ports. The steamship Kentuckian is due here tomorrow and the Georgian later in the week, after loading lumber at Columbia River ports.

Large shipments of Northwest products were carried by the motorship Californian of the American Hawaiian Line, which left here yesterday for Atlantic ports via Columbia River and California ports.

The British steamship Oklahoma, operating in the service of the Companie Generale Transatlantique arrived here today from British Columbia ports to load cargo for North Europe. At Tacoma the Oklahoma will load shipments of copper ingots for French ports.

The Osaka Shosen Kaisha liner Arabia Maru will arrive here the 10th inst., from the Orient, with 2300 bales of silk, according to word received today at local offices of the line. The vessel also has 4400 tons of general cargo for overland shipment from Seattle and Tacoma.

The steamship Ayaha Maru of the Tatsuma Kisen Kaisha will reach Willapa Harbor about the 10th inst. to load lumber and will then shift to British Columbia for additional lumber and a shipment of wood pulp for Japan, notice received today by the Walker Ross Company, local agents here, stated.

PORTLAND (Or.) March 1.—On arrival tomorrow of the London Corporation of the Furness Line, she will take aboard flour for European markets. Lumber and general freight also are to be loaded at terminal No. 4, where the Pacific Trader, a fleet mate, is taking on fresh apples and other shipments.

The steamer Ernest H. Myer, which last night finished unloading cargo brought from California and shifted to the Southern Pacific siding to load lumber, has been cleared with 1,000,000 feet for Los Angeles delivery.

The Japanese motorship Fukko Maru, of Suzuki & Co.'s fleet, here on her maiden voyage, was at the Southern Pacific siding, where today she was inspected by shipping representatives and other guests. Members of the Portland headquarters staff joined with officers of the vessel in receiving visitors and extending to them the freedom of the vessel.

With oil from Los Angeles, the tanker Frank G. Drum arrived last night.

The Los Alamos arrived in the Columbia River today from Los Angeles.

The motorship Boobyalla and the steamer Admiral Evans arrived today in the coastwise service of the Admiral Line.

The steamer Georgina Rolph was dispatched last night for California ports by the McCormick Steamship Company.

COOS BAY (Or.) March 1.—The steamer Manchester Civilian and the Asaka Maru were lying in the lower bay late this afternoon, loaded and prepared to leave for Northern ports with lumber cargoes.

The steamer Coos Bay left late today, en route to Los Angeles.

TACOMA, March 1.—Coming from New York, the Horace Luckenbach berthed at the smelter dock early this morning, where she picked up 400 tons of copper. The vessel discharged a small amount of miscellaneous freight before beginning to stow about 1,500,000 feet of lumber. The freighter will probably get away late tomorrow.

Carrying lumber, the Everett of the McCormick Steamship Line, sailed this afternoon for Los Angeles.

With ore from Stewart, B. C., the Griffco arrived at the smelter dock late this afternoon. The vessel is expected to leave late tonight for the return trip.

To load box shooks for Australia, the Hauraki M. of the Australian Royal Mail Line, is scheduled for arrival early tomorrow. The Hauraki, a British motorship, comes from Sydney and from Wellington, N. Z.

The Admiral Rodman is expected tomorrow to load about 300,000 feet of lumber for Alaskan ports.

BELLINGHAM, March 1.—The steamer Catherine D. will sail for Alaska tomorrow afternoon with 200 passengers, mostly employees of the Pacific American Fisheries Company, to man the canneries at Squaw Harbor, King Cove and Ikatan.

The annual exodus of fishermen for northern waters will begin with the departure of the Catherine D. When all eight canneries of the Pacific American Company are manned more than 1000 men will have sailed north from this port.

One of Bandits Killed in Hold-up Fight Identified

One of two bandits killed by police Friday night was identified yesterday as Elmer Frost, 22 years of age, son of Mrs. Jane A. Frost, of Owensound, Ont., and said to be a member of a well-to-do family. The identification was made by his uncle, Fred Frost, of 511 West Fifth street, Long Beach. He said the youth's mother had read accounts of the shooting and wired him her fears that one of the bandits was her missing son, so he went to the morgue of the Washington Undertaking Company at her request.

Papers found in Frost's pockets indicated to police his name might be James Elmer Grayson. The other bandit, whose papers bore the name James Marley, is as yet unidentified, though the body has been viewed by hundreds of persons.

The two men attempted to hold up A. O. Blaine, one of the proprietors of the Blaine & Blaine drug store at 5929 South Main street, and refused to surrender when surrounded by Detective Lieutenants Robinson, Evans, Post and Cullen. They were riddled with bullets from revolvers and sawed-off shotguns.

Hartmann Body Will be Shipped East for Burial

The body of Joseph S. Hartmann, for half a century a trunk manufacturer in Milwaukee and Chicago, today will be taken by his son, Samuel J. Hartmann, to Chicago for burial. The father and son came here a month ago for a winter vacation. Saturday morning the son, whose room adjoined that of his father in the Ambassador, went to awaken his parent and found him dead in bed.

Mr. Hartmann's sister and brother-in-law, Mr. and Mrs. A. W. Bensinger of Chicago, are here visiting with their son, Sidney Bensinger, 1309 Poinsetta Place. He made his home with his sister in Chicago and also with another sister, Mrs. A. M. Wolfson in New York.

Funeral services will be conducted at Pierce Brothers' chapel this forenoon.

Mr. Hartmann was chairman of the board of directors of the Hartmann Trunk Company and formerly was its president. He founded it and its predecessor in Milwaukee. He was 78 years of age.

WHAT'S DOING TODAY

City Club Open Forum meeting, clubhouse, 833 South Spring, 8 p.m. Walter J. Millard will speak on "The Speral of Effective Voting."
Accountants' Educational Institute meeting, 620 Black Building, evening. Ralph G. Dow will speak on "Financial Institution Accounting."
Victory Post, No. 54, meeting, 327½ South Hill, 8:15 p.m.
Botanical section, Southern California Academy of Sciences meeting, Public Library, 7:45 p.m.
Pine Tree State Association program, Disabled Veterans' Hall, 246 South Hill, evening. Frederick W. Plaisted will speak.
Hollywood Opera Reading Club program, Masonic Temple, morning.
Ebell Club program, clubhouse, afternoon. Edgar Lee Masters will speak on "America and American Literature."
Woman's City Club meeting, 940 South Figueroa, afternoon.
Wisconsin State Society meeting, Disabled Veterans' Hall, 246 South Hill; evening.
Southwest Museum exhibit, Southwest Museum, Marmion Way and Avenue 46, afternoon.
Los Angeles Museum exhibit, Exposition Park 10 a.m. to 4 p.m.
Free permanent California exhibit, scenic motion pictures, State Exposition Building, Exposition Park, 10 a.m. to 5 p.m.

MOTION PICTURES:
Alhambra, Hill, between Seventh and Eighth—"He Who Gets Slapped."
California, Eighth and Main—"The Salvation Hunters."
Criterion, Grand at Seventh—"The Great Divide."
Cameo, 516 South Broadway—"The Tornado."
Forum, Pico and Norton—"Fifth Avenue Models."
Grauman's Hollywood, 6706 Hollywood—"The Iron Horse."
Grauman's Metropolitan, Sixth and Hill—"The Swan."
Grauman's Rialto, Eighth and Broadway—"On Thin Ice."
Grauman's Million Dollar, Third and Broadway—"Charley's Aunt."
Loew's State, Seventh and Broadway—"As a Man Desires."
Miller's, Ninth and Main—"The Thief of Bagdad."
Tally's Broadway, Broadway, between Eighth and Ninth—"Learning to Love."

STAGE:
Biltmore, Fifth and Olive—"Hurricane."
Egan Theater, Pico and Figueroa—"White Collars."
Erlanger's Mason, 127 South Broadway—"Seventh Heaven."
Morosco Theater, 744 South Broadway—"Sweet Seventeen."
Majestic Theater, Ninth and Broadway—"Outward Bound."
Orange Grove, Grand and Seventh—"Harry Carroll's Pickings."
Playhouse, Ninth and Figueroa—"Kelly's Vacation."

VARIETIES:
Burbank, Sixth and Main—"Burbank Baby Dolls."
Hillstreet, Eighth and Hill—The Wright Dancers.
Hippodrome, Main and Fourth—"A Pair of Helions."
Orpheum, 633 South Broadway—Weber and Fields.
Pantages, Seventh and Hill—Vaudeville.

BENTEL TO BE HEARD IN RACE CASE

Will be Arraigned Today on Charge of Obtaining Labor by False Pretenses

George Bentel, automobile race promoter and president of the Ascot Speedway Association, is scheduled to be arraigned before Judge Collier this morning on a charge of obtaining labor by false pretenses in connection with the "gold cup" race staged at the Ascot Speedway last Thanksgiving Day.

The complaint, specifically charges that Bentel failed to pay the $1600 offered for ninth place in the race to Cliff Bergere, who said he finished in that position.

Bergere testified at the preliminary examination of Bentel that the promoter had shown him a check for $40,000 which was to "cover" the prizes offered those who took part in the race.

It was said Bentel's attorneys might base the promoter's defense to the criminal action on the fact that two of the participants in the race laid claim to the first prize of $16,000, and that payment of the prizes had been held up pending settlement of these conflicting claims. Both Frank Lockhart, who is said actually to have finished in first place, and "Cannonball" Baker made bids for the capital prize, Baker basing his claim on the assertion that Lockhart did not qualify in an elimination event.

Action on civil suits instituted to settle the claims is now pending in Superior Court.

LIBRARIANS GUESTS AT CROWN CITY

Pasadena Organization is Host to Visitors at Club; Local System Studied

A committee of librarians of the country who are in Los Angeles studying the city library system were guests of the Pasadena Library Club last night at the Adobe Flores Club. Librarians and literary lights of Southern California welcomed the visitors.

The committee on Saturday visited the local library school, one of the big accredited schools of its kind in the United States.

The visiting committee is composed of members of the Board of Education for Librarianship of the American Library Association. Those who are here include: Chairman Adam Strohm, librarian of the Detroit Public Library; Sarah C. N. Bogle, assistant secretary, American Library Association; Harriet E. Howe, executive secretary of the board; Elizabeth M. Smith, librarian, free libraries, Albany, N. Y.; Harrison W. Craver, librarian, Engineering Societies Library, New York City; Andrew Keogh, librarian, Yale University, and Malcolm Wyer, librarian, Denver Public Library.

PHONE CHIEF IS ARRIVAL IN PORT

H. B. Thayer, on Business Trip, Lauds Southland

Says Greatest Expansion of System is Here

Other Distinguished Guests on Manchuria List

"... telephone is the best ba... of business. During the ...ar the greatest expansion over our entire system has been centered in Southern California," declared H. B. Thayer, chairman of the American Telephone and Telegraph Company, upon his arrival here Saturday night from New York aboard the Panama-Pacific liner Manchuria.

Mr. Thayer, who is in Southern California for a preliminary survey incident to a further expansion of the corporation's facilities on the Pacific Coast, said he sees ahead a steady upward trend in general business conditions.

H.B. Thayer

The veteran communications chief, accompanied by ...n-in-law and daughter, Mr. and Mrs. Floy ... Noble, was one of the 505 passengers brought in from New York and Havana by the Manchuria, every available berth on the 27,000-ton liner being taken.

DISTINGUISHED PASSENGERS

She carried an unusual number of passengers distinguished in the world of commerce, among them being Hugh Chalmers, president of the Chalmers Motor Car Company, accompanied by his wife and daughter, Miss Helen.

Mr. Chalmers, also here on business, views California in particular and the Pacific Coast in general, as the great market place of the automobile industry, which, he says, indicates the center of a great prosperity.

Other passengers arriving on the Manchuria were H. A. Ahern Canadian multimillionaire capitalist and president of seventeen manufacturing concerns and public-service corporations in Ottawa; Dr. L. S. Eastlake, famous A.E.F. surgeon, and Mrs. Eastlake; F. H. George, Minneapolis manufacturer, accompanied by his wife; John C. Morgan, Great Lakes steamship operator, accompanied by Mrs. Morgan and their two daughters, the Misses Mary and Gladys; Charles Owen, grain operator of Minneapolis, and J. F. Van Lear, president of the Atlas Powder Company of Wilmington, Del.

NEWLYWEDS ABOARD

There were two newlyweds aboard, Mr. and Mrs. D. O. Johnson of Toronto, who are coming to Southern California for their honeymoon. Other interesting personalities were Commodore G. R. Salisbury, retired naval officer, who declared he has been in every port in the world with the exception of Cape Town, South Africa; Conrad H. Mann, donor of the Mann Fund, by which he sends four young men to universities each year, and Mrs. Charles B. Long, of Lancaster, Pa., who was secretary of the rules committee at the Republican National Convention.

Francis T. Maxwell of Rockville, Ct., his wife, their two daughters, Miss Ruth Whiting and Mrs. Charles S. Smith, left the Manchuria at San Diego and won a four-hour race to Los Angeles Harbor by stage to depart for Hawaii aboard the liner City of Los Angeles.

Petition Urges Court Issue at Special Session

[BY A. P. NIGHT WIRE]

NEW YORK, March 1.—A petition urging President Coolidge to bring up the World Court issue at the special session of the Senate beginning March 4, has been forwarded to the Executive by sixty advocates of the court, it was announced tonight. The signers include five Republican governors, nineteen college presidents, twelve delegates to the last Republican National Convention and business and professional men and women.

The petition was forwarded to Washington late Saturday by George W. Wickersham.

TRAIN KILLS RANCHER MOTORING TO CHURCH

[BY A. P. NIGHT WIRE]

SANTA ROSA, March 1.—W. E. Meeder, 48 years of age, a rancher of Sonoma, near here, was killed instantly today when his automobile was struck by a Southern Pacific train at the intersection of Snyder Crossing. He was en route to church when the tragedy occurred. The automobile was demolished.

REPORT OBREGON IS IMPROVING STEADILY

[BY A. P. NIGHT WIRE]

MEXICO CITY, March 1.—It was announced at the headquarters of the Presidential Chief-of-Staff tonight that messages received from members of former President Obregon's family at Navajos (State of Sonora) stated that Gen. Obregon was improving steadily from bronchial trouble, which attacked him last week.

APRICOT GROWERS TO GET FINAL PAYMENT

[BY A. P. NIGHT WIRE]

SAN JOSE, March 1.—Crecks covering the final payment on the 1924 apricot crop, totaling $143,000, will be mailed from the California Prune and Apricot Grower Association here, starting tomorrow, it was announced today by the executive committee of the associantion.

"Every Woman Knows" Myer Siegel & Co. 617-619 S. Broadway
Corsets and Brassieres
The foundation of every well dressed woman.
Consult our expert corsetiers before you try on your new gown.

To use but one is to learn why they are famous.
L. & C. Hardtmuth's KOH-I-NOOR PENCILS
17 Degrees of Lead
HB-Medium for general use
For Sale by DRAWING MATERIAL DEALERS and STATIONERS

PILES CURED IN 6 TO 14 DAYS
Ordinary cases of itching, blind, bleeding, or protruding piles are cured in six days—worst cases two weeks—with PAZO OINTMENT, the dependable and proven remedy for piles. Instantly relieves itching piles and assures restful sleep after the first night.
Get the Handy Tube
PAZO OINTMENT is now packed in handy, collapsible tubes with detachable pile pipe, which makes the application of the ointment a clean, and easy task of a moment. Full directions and scientific advice for pile sufferers go with each tube.
Guaranteed to Cure
PAZO OINTMENT is guaranteed to cure.
Your money will be promptly refunded if it fails. Tubes, with pile pipe, 75c.; old style tins, 60c. Get PAZO OINTMENT from your druggist or, if you prefer, send stamps or money order direct.
Paris Medicine Co. 2630 Pine St., St. Louis, Mo.

Roofless Plates
Guaranteed for 10 Years
My Roofless Plate is the ideal denture and not to be compared with the commonplace, heavy, ordinary plate.
DOES NOT COVER THE ROOF OF THE MOUTH
and makes eating a pleasure. No matter how hard or flat your palate or how many unsatisfactory sets of teeth you have had made, MY PLATES ARE A GUARANTEED SUCCESS. Stick tight and look natural. You can cough, sneeze, sing, whistle or eat corn off the cob and they never drop.
Roofless plates are made with Anatomical teeth that wear forever.
ROOFLESS PLATES GIVE SATISFACTION. THE PRICE IS REASONABLE.
Plates—as low as $10.00
Crown and Bridge Work—as low as 5.00
Fillings—as low as 1.00
X-Ray Service—Gas Given
Experienced Nurse
OPEN EVENINGS
Dr. P. A. Sparks
OVER OWL DRUG STORE
At Fifth and Hill Streets
Entrance 506 S. Hill St.
Phone MAin 3544. Los Angeles.

NEW MAP OF Sonora, Mexico
RAND, McNALLY & COMPANY
Map Hdqtrs., 125 E. 6th St.
—or all dealers—

A Raw, Sore Throat
Eases Quickly When You Apply a Little Musterole
And Musterole won't blister like the old-fashioned mustard plaster. Just spread it on with your fingers. It penetrates to the sore spot with a gentle tingle, loosens the congestion and draws out the soreness and pain.
Musterole is a clean, white ointment made with oil of mustard. It is fine for quick relief from sore throat, bronchitis, tonsilitis, croup, stiff neck, asthma, neuralgia, headache, congestion, pleurisy, rheumatism, lumbago, pains and aches of the back or joints, sprains, sore muscles, bruises, chilblains frosted feet colds on the chest. Keep it handy for instant use.
To Mothers: Musterole is also made in milder form for babies and small children. Ask for Children's Musterole.
35c and 65c, jars and tubes; hospital size, $3.00.
MUSTEROLE WILL NOT BLISTER
Better than a mustard plaster

"EVERYTHING FOR BUYERS—BUYERS FOR EVERYTHING"
TIMES WANT ADS

Maximes 519 BROADWAY
New Spring Hats
$5
The largest assortment of $5.00 hats in the city. Every new spring color in clever styles for all occasions.
MAXIMES—First Floor
We invite comparison

Look Out FOR THE "BLIND MAN"!
E. H. ELKELES
THIS MACHINE DRIVEN BY THE "BLIND MAN"
WINDOW SHADES
733 So. Hope St.
PHONE Westmore 3899 Trinity 8260
WINDOW SHADES—LINOLEUM
"A SHADE THE BEST"

Indian Rugs
These rugs are direct from the Navajo Reservation, and are wonderful examples of the rug making art that these Indians have practiced for centuries.
A visit to our show room will be well worth your while from an educational standpoint. Should you wish to purchase a rug, the values offered are certainly attractive.
Prices from $5.00 to $78.00
FERRELL'S
621-623 South Hill St.

"BUSINESS OPPORTUNITIES"
—variety unlimited for large or small investments
—listed alphabetically every day in—
TIMES WANT ADS

SUMMER EXCURSION Fares for season 1925
opening Sale date MAY 22ND
SOUTHERN PACIFIC LINES
On sale from May 22nd, up to and including Sept. 15th. Return limit Oct. 31st, 1925.
Now plan your summer vacation journeys to the East, taking advantage of these low fares. Full stopover privileges.
Four Great Routes
Sunset—California through the Southwest to New Orleans. Through tourist sleeper to Washington, D.C.
Golden State—Los Angeles via El Paso and Kansas City to Chicago. Through sleepers to St. Louis, Minneapolis and St. Paul.
American Canyon—San Francisco via Great Salt Lake and Ogden to Chicago. Connects with morning trains to the East.
Shasta—between California and Portland, Oregon; Seattle, Washington; thence East via connecting lines.
First-class accommodations—personal service—excellent cuisine.
back EAST
Some round trip fares.

Chicago, Ill.	$ 86.00	Philadelphia, Pa.	$144.92
Kansas City, Mo.	$ 72.00	New Orleans, La.	$ 85.15
New York City	$147.40	St. Louis, Mo.	$ 81.50
Washington, D.C.	$141.56	St. Paul, Minn.	$ 87.50
Boston, Mass.	$153.50	Omaha, Neb.	$ 72.00

Proportionately low fares to many other points.
For route booklets, reservations and all railroad information, ask
Southern Pacific
Los Angeles Ticket Offices:
212 West Seventh Street and Main Floor Pacific Electric Building
Sixth and Main Streets. Central Station, Fifth and Central
Telephone MEtropolitan 2000
Hollywood Ticket Office:
6768 Hollywood Blvd. Telephone Granite 1801-1802

SUES FOR GROSS ESTATE

Woman Claims Community Share on Grounds That She Lived With Him as Wife

A new chapter in the affairs of the late Peter Gross, wealthy Hollywood property owner, was begun Saturday in Superior Court with the filing by Gertrude Isensee, who said she lived with Gross for several months under the belief that she was his wife, of a suit for $125,000 against the administrators of Gross's estate.

Gross died October 13, 1924, shortly after Mrs. Isensee had filed a suit for $150,000 damages against him for asserted breach of promise to m... In her breach of promise s... Mrs. Isensee stated she ente... marital relations with Gross Ju... 30, 1921. She declared that six months later he told her he had not secured a final decree of divorce from a former wife, but that he would legally marry her as soon as he had done so. She said Gross declined to keep his asserted promise, but on the other hand, married another woman.

Mrs. Isensee's suit against Gross's estate was based on the claim that she was entitled to one-half the property accumulated during the period she said she lived with him as a wife. She valued the property at $250,000. Mrs. Isensee is represented by Attorney Isador Morris.

Several heirs of Gross by his first marriage have filed suits in Superior Court to have the estate held in trust for them.

BUSINESS BREVITIES
[Advertising]

The Times Branch office, 621 South Spring street. Advertisements and subscriptions taken. Telephone MEtropolitan 0700.

THE WEATHER
[Official Report]

LOCAL OFFICE, U. S. WEATHER BUREAU, Los Angeles, Feb. 29.—[Reported by H. B. Hersey, Meteorologist.] At 5 o'clock a.m. the barometer registered 30.10; at 5 p.m., 30.11. Thermometer for the corresponding hours showed 63 deg. and 74 deg. Relative humidity, 5 a.m., 18 per cent; 5 p.m., 11 per cent. Wind 5 a.m., northeast, velocity 8 miles; 5 p.m., west, velocity 10 miles. Temperatures, highest, 85 deg.; lowest, 58 deg. Rainfall for season, 3.60 inches; last season to date, 1.33 inches; normal to date, 11.06 inches.

TEMPERATURES

Stations—Conditions, 5 p.m.	Temperatures—Max.	Temperatures—Min.	Precip. 5 a.m. to 5 p.m.
Abilene—Clear	64	..	0
Boise—Clear	56	32	0
Boston—Raining	40	..	.22
Buffalo—Snowing	36	..	.22
Chicago—Partly Cloudy	30	..	.01
Denver—Cloudy	48	..	0
Des Moines—Clear	32	..	T.
Dodge City—Cloudy	54	..	0
Eureka—Clear	72	46	0
Flagstaff—Clear	58	28	0
Fresno—Clear	76	50	0
Galveston—Clear	64	..	0
Havre—Partly Cloudy	30	16	T.
Helena—Cloudy	32	..	0
Huron—Clear	10	..	T.
Kamloops—Cloudy	48	..	T.
Kansas City—Clear	42	..	.08
Knoxville—Cloudy	50	..	.18
Los Angeles—Clear	85	58	0
Memphis—Cloudy	50	..	0
Modena—Clear	54	16	0
Needles—Clear	82	..	0
New Orleans—Clear	64	..	.01
New York—Cloudy	48	..	1.30
Northhead—Cloudy	64	..	0
Oklahoma—Cloudy	58	..	.16
Phoenix—Clear	82	42	0
Pittsburg—Snowing	44	..	.14
Portland, Or.—Partly Cloudy	62	40	0
Rapid City—Clear	26	..	.08
Red Bluff—Clear	72	48	0
Roseburg—Clear	73	36	0
Roswell—Clear	70	..	0
St. Louis—Snowing	30	..	T.
Minneapolis, St. Paul—Clear	4	..	0
Sacramento—Clear	70	48	0
Salt Lake City—Clear	50	26	0
San Diego—Clear	80	54	0
San Francisco—Clear	72	56	0
San Luis Obispo—Clear	83	46	0
Seattle—Cloudy	58	44	0
Spokane—Clear	58	34	0
Tampa—Partly Cloudy	80	..	0
Tonopah—Clear	56	24	0
Tucson—Clear	78	32	0
Washington—Cloudy	38	..	.20
Winnemucca—Clear	62	22	0
Winnipeg—Cloudy	0	..	0
Yuma—Clear	83	52	0

LOCAL FORECAST

For Los Angeles and vicinity: Fair and continued warm.

STATE FORECAST

SAN FRANCISCO, Feb. 29.—Weather forecast: All California fair and continued warm, with light southerly winds.

ARIZONA FORECAST

PHOENIX (Ariz.) Feb. 29.—Forecast for Arizona: Fair Monday and Tuesday, not much change in temperature.

VITAL RECORD

DEATHS

With Funeral Announcements.

BACON. At 316 West Sixteenth street, March 1, William H., husband of Helen F. and father of George W. Bacon, aged 78 years.
Funeral services at Bresee Brothers' chapel, 855 Figueroa, Wednesday at 1:30 p.m.

BAGLEY. February 26, Elizabeth, wife of C. H. Bagley and mother of Mrs. Dr. C. C. Waggoner, aged 61 years.
Funeral services at the residence, 140 North Gramercy Place, Monday at 2 p.m. Bresee Brothers, directors.

DOW. At 591 West Avenue 38, Ruth Dow, daughter of Mrs. Mattie Dow, sister of Mrs. C. H. Heffington, Mrs. R. L. Jones of Long Beach, Mrs. H. C. Mitchell of Cactus, Ariz.; Lloyd, J. H. and Harvey Dow.
Funeral services at Cresse's, today, 2 p.m.

DYMOND. February 28, Thomas C. Dymond, beloved husband of Letitia W. Dymond, father of Virginia and brother of Ella J. Dymond.
Funeral Tuesday, March 3, from the residence, 420 South Lorraine Boulevard, at 8:30 a.m. Requiem mass at St. Brendan's Church at 9 a.m. Interment, Calvary Cemetery. Cunningham & O'Connor, directors.

FLEMING. Lucille Fleming, aged 26 years, at 1323 Myra avenue, South Hollywood, daughter of Mr. and Mrs. J. A. Fleming.
Remains at Culver City Parlors. Funeral services Monday at 10 a.m. from St. Augustine's Catholic Church, Culver City. Interment, Woodlawn Cemetery, Santa Monica. James F. Steffy in charge.

FLETCHER. At Culver City, Bob Fletcher.
Remains at parlors of Pierce & Lowe, 925 West Washington street.

GATES. David R. Gates, beloved husband of Rose Gates.
Services will be held today at 2 p.m., from the Las Flores Chapel, 935 West Washington street. Interment, Los Angeles Crematory. Mark A. Pierce Co., directors.

HAMILTON. February 27, Mrs. Rosina L. Hamilton, aged 76 years.
Funeral services at Bresee Brothers' chapel, 855 Figueroa, Tuesday at 11 a.m.

HANSEN. In this city, P. H. Hansen, aged 60 years.
Remains at parlors of E. Clair Overholtzer Co. (formerly E. E. Overholtzer-Sons Co.,) 1236 South Grand avenue.

HARTMANN. Funeral services for Joseph S. Hartmann will be held today (Monday) at 9 a.m. from Pierce Brothers' chapel, 720 West Washington street. Remains will be forwarded to Chicago, Ill., for interment.

JOHNSON. March 1, at Saratoga, Cal., David Johnson.
Remains at Pierce Brothers, 720 West Washington street. Notice of funeral later.

KENNEDY. March 1, Frank Kennedy, aged 69 years.
Remains at chapel of Cunningham & O'Connor.

KEOUGH. Funeral services for Mary E. Keough will be held today at 2 p.m. from the chapel of Graham & Isbell, 915 West Washington.

KLOB. March 1, Jacob Klob.
Remains at Bresee Brothers, 855 Figueroa.

LARSEN. Gust Larsen, aged 47 years.
Remains at The White Company, 664 West Washington street.

LARSEN. At 3045 Tenth avenue, Dorothy Louise Larsen, beloved little daughter of Mr. and Mrs. Martin C. Larsen, sister of Martin C. Jr. and Glen Melvin Larsen.
Funeral services Tuesday, March 3, at 10 a.m., from the funeral parlors of W. A. Brown, 1335 South Flower street.

LEVERICH. Entered into her eternal rest February 28, 1925, Mary Elizabeth Leverich, formerly of Berkeley, Cal., and of Phoenix, Ariz.
Funeral notice later.

LISTER. In Alhambra, March 1, Thomas Edward Lister, beloved husband of Maria E. Lister.
Funeral services at parlors of F. A. Utter & Son at 2:30 p.m. Tuesday, March 3. Interment private.

McBRIDE. At Ocean Park, Donald Evans McBride, infant son of Mr. and Mrs. Edward P. McBride.
Funeral services Tuesday, 10:30 a.m. at the grave, Calvary Cemetery, Los Angeles. O. A. Kirkelie & Co., directors.

MOORE. At 539 South Manhattan street, February 28, Horace Ward, husband of Ann Moore.
Funeral services at Bresee Brothers' chapel, 855 Figueroa, Monday at 10 a.m.

NICKUM. At 1217 West Tenth street, Mrs. Mary Theresa Nickum, beloved mother of James Brady, Austin Brady and Miss Marjorie Frances Nickum, Mrs. F. W. Parker and Mrs. J. L. Meachen of Los Angeles.
Funeral services Tuesday, March 3, at 10 a.m., from the Cathedral Chapel, corner Eighth and Green streets. W. A. Brown, funeral director.

NIEDERMEYER. March 1, Louise Niedermeyer, aged 60 years.
Remains at chapel of Cunningham & O'Connor.

PALMETER. In Alhambra, March 1, Edwin Stowe Palmeter, aged 71 years.
Remains at parlors of F. A. Utter & Son, Alhambra. Funeral notice later.

PEARCE. March 1, at 853 North Kenmore avenue, Eliza L. Pearce, beloved daughter of Mrs. Sarah Frances McFerren and loving mother of Sarah Frances Pearce.
Remains at Pierce Brothers, 720 West Washington street. Notice of funeral later.

Teeth as Low as $5. Best Set $7
Best set, none better, no matter how much you pay, including your choice of base plate material, (metal excepted). (Guaranteed 10 years) $7
MY EXTREMELY LOW PRICES
Teeth as low as $5.00
Best set of teeth (either set) .. $7.00
Gold Crowns (22 karat) $4.00
Bridge Work (22 karat) $4.00
Porcelain Crowns $4.00
Gold Fillings .... $1.50 up
Gold Inlays .... $1.00 up
Synthetic Porcelain .... $1.00 up
Silver Fillings .... 50c up
Cement Fillings .... 50c up
Teeth Treated 50c
Nerve Removed (Painless) .. $1.00
Teeth Extracted (Painless) .. 50c
No charge for painless extraction and cleaning when other work is contracted for.
Old gold is valuable. I pay cash or allow you full value for it on dental work.
NOT A DENTAL PARLOR. A PRIVATE high-class, up-to-date SANITARY dental office with sterilized instruments, and gentlemanly operators, whom you will not be ashamed to recommend to your friends.
X-Ray Service Free With Other Dental Work
Dr. Fairfield EXAMINATIONS FREE
Entire Third Floor 536 So. Broadway
Next to Arcade Building. Hours: 8:30 to 6; Sun., 9 to 12. Elisher 5236

DEATHS

With Funeral Announcements.

RIDER. At 1236 Huntington Drive, February 28, William Thorne, husband of Kate ... father of Ruth E. Rider, aged 70 years.
Funeral services at Bresee Brothers' chapel, 855 Figueroa, Tuesday at 1:30 p.m.

RINKER. At 1323 North Avenue 56, ... Louise Rinker, beloved little daughter of ... F. and Hazel Rinker.
Funeral services at Cresse's, today, ...

ROHDE. Suddenly, February 27, at her late residence, 822 South Verdugo Road, ... Elise Rohde, aged 67 years, dearly beloved mother of C. H. and William Rohde ... Ella Staiger and sister of Emilie ... San Diego.
Funeral today, 2 p.m., at the ... Cemetery chapel. J. H. Riedeman in charge.

RUPPLE. March 1, suddenly at 2833 ... nue, Martha S. Rupple, aged 61 years.
Remains at The White Company, 664 West Washington street.

RUSSELL. March 1, at the residence of her sister, Mrs. P. W. Croake, 5133 ... vard, Kate Russell, sister of Miss ... Russell of Long Beach and of William ... Richard Russell, Dublin, Ireland.
Funeral from the residence at 9:30 a.m. Tuesday. Requiem mass at the ... Heart Church, Santa Monica ... Kenmore avenue, at 9:30 a.m. Interment Calvary Cemetery.

SCHERER. March 1, Andrew Scherer, aged ... years, beloved husband of Sophie Scherer ... father of Rose, Adolph and Jacob Scherer.
Funeral 8 a.m. Tuesday from the chapel of J. H. Riedeman, 1618 South Main street. Requiem high mass at St. Mary's Church, ... Fourth and Chicago streets, at 9 a.m.

SMITH. Funeral services for David K. ... will be held Tuesday, March 3, at 10:30 a.m. from Pierce Brothers' chapel, 720 West Washington street.

UNGER. Funeral services for Charles W. ... today (Monday) at 2 p.m. from Pierce Brothers' chapel, 720 West Washington street, under auspices of Quentin Roosevelt ... No. 5, D.A.U.W.W.

WILLIAMS. Mavis Elisabeth Williams, ... 176 South Bonnie Brae street, beloved daughter of Mr. and Mrs. Allen Williams and sister of Roger Williams.
Remains in care of the Ruppe Mortuary, ... South Figueroa street. Notice of services later.

WOODS. Funeral services for Ira P. Woods today (Monday) at 1 p.m. from Pierce Brothers' chapel, 720 West Washington street.

FUNERAL DIRECTORS
RUPPE MORTUARY W. H. SUTCH. Best Equipped, Oldest Established in Los Angeles. 841 SOUTH FIGUEROA. MAIN ... 4300 SOUTH WESTERN. UNIV. ...
E. CLAIR OVERHOLTZER CO. FORMERLY E. E. OVERHOLTZER-SONS CO. TRinity 0979 1236 South Grand
ROBINSON & ADAIR, INC. FORMERLY BOOTH & BOTLOCK CO. AT. 0400—0400 377 WEST 10TH ST.
Robt. Sharp & Son. MAin ...
Garrett Bros. 1071—TUcker—...
CEMETERIES
FOREST LAWN MEMORIAL PARK "The Cemetery Unusual" Cemetery, Mausoleum, Crematory. Every form of burial under perpetual care "Among the Hills." Glendale Ave. & San Fernando Rd.
INGLEWOOD PARK CEMETERY COLUMBARIUM CREMATORY Outside Los Angeles City Limits On Redondo Boulevard.
"BEAUTIFUL HOLLYWOOD CEMETERY" CREMATORY COLUMBARIUM HOLLYWOOD MAUSOLEUM EVERY FORM OF INTERMENT PERPETUALLY ENDOWED CONVENIENT and PERMANENT 6000 SANTA MONICA BLVD. HOllywood 8455 HEmpstead ...
VALHALLA MEMORIAL AND MAUSOLEUM PARKS "THE MODERN CEMETERY" FOREVER BEAUTIFUL Hollywood Way and Valhalla Drive, Burbank. City Office, 420 Pacific Mutual Bldg.
BEAUTIFUL, SECLUDED OAKWOOD CEMETERY "IN THE FOOTHILLS" OVERLOOKING SAN FERNANDO VALLEY YOU WILL FIND ALL THAT IS DESIRED. Permanency Perpetual Care. MAIN OFFICE—GROUND FLOOR 605 SOUTH HILL. VA. ...
ROSEDALE CEMETERY Crematory Vault Columbarium 1831 West Washington ...
FLORISTS
THE ALEXANDRIA FLORIST HOTEL ALEXANDRIA VA. 8901 FOR EXQUISITE FLORAL DESIGNS
GEO. J. HALL & CO. 623 E. Fifth st. Phones MAin ... Flowers for all occasions. Floral designs.
J. GUICHOT, 4904 S. Figueroa AX 7218. Flowers for all occasions. Floral designs.

Man Entombed for Seven Hours Rescued Alive

[BY A. P. NIGHT WIRE]

REDDING (Cal.) March 1.—Fred Ekstrom, a miner, today was rescued from what seemed to be certain death after he had been buried by a cave-in at the ... of a mining shaft on Flat Creek near here.

The cave-in occurred a few minutes after Ekstrom's partner, John Nelson, had climbed out of the shaft. Although covered by more than two feet of debris, Ekstrom was able to breathe through a narrow crevice of rocks and earth.

Nelson went back into the shaft and in twenty minutes unearthed Ekstrom's head and then ran a quarter of a mile for aid.

Ekstrom finally was rescued after being imprisoned more than seven hours. He suffered a broken leg and many bruises, but was expected to recover.

ANCIENT BELL IS BROUGHT TO LIGHT

SAN ANTONIO EXCAVATIONS REVEAL RELIC OF EARLY DAYS

[EXCLUSIVE DISPATCH]

SAN ANTONIO (Tex.) March 1.—Rusted from corrosion that un... counted years beneath the ground has caused, a little bell was unearthed a few days ago on the banks of the Alazan—bringing back once more the history that haunts the "Creek of the Spaniards" and arousing conjecture regarding a relic that looks like a replica of larger ancient cathedral bells.

Workmen carrying out the flood prevention program of the city found the little bell thirty feet below the surface of the ground and historians of local past events are basing surmises on the find that a metal bell imbedded so far beneath the ground must have been a heavy ancient piece of work to withstand the rust.

Rev. M. S. Garriga, recognized authority on the church history of early San Antonio, believes that the bell was used for mass in early times, as its size and shape indicate that it was neither a bell for stock nor a call bell summoning people to worship. Father Garriga says that in remote times such little bells, hand-wrought of beaten metal, were used on the altars of primitive chapels.

Beat the Magic Carpet

From a schoolboy's essay: "Lincoln wrote the address while riding from Washington to Gettysburg on an envelope."—[Boston Transcript.]

Southern California ... Vol. XLIV.

[B]ATTLE FLEET OFF FOR SOUTH

[Dre]adnaughts, Auxiliaries to Have Sham Battle

[Fif]ty-eight Atlantic Ships Also to be Engaged

[En]tire Strength Will Base Here After Drill

...n a movement that will ulti...ely unite, within a few weeks, ... entire United States battle ... in Southern California waters, ... battleships and a score of ...illary craft will sail from Los ...geles Harbor this morning. ...oined by a force of twenty-six ...troyers from San Diego, the en... Pacific Fleet, with the excep... of those battleships in dry ...k or about to be dry docked, ... engage in a sham battle with ...orce of fifty-eight warships ...roaching from Atlantic waters ...er the command of Rear-Ad...al Josiah S. McKean.

...fter one fleet has been the...tically sunk by the other, in the ...nion of Admiral Robert E. ...ntz, Commander-in-Chief of the ...ted States Fleet, the entire ...e will return to San Diego, and ...ng the week of the 23rd inst., ... be based at Los Angeles Har..., while making the final prac...runs for force practice pre...atory to sailing of the fifty-one ...e assigned to make the cruise ...Australia and New Zealand be... July 1 and September 28, ...

RADIO SILENCED

...rom the time the Pacific Fleet ... this morning until its scouts ... the "enemy" all radio from ...ships will be silenced, that the ...ing fleet from the Atlantic ...y not thereby learn its approxi...e position and speed. In the ...ntic Fleet there are one bat...hip, the Wyoming, seven light ...sers, twenty-four destroyers, ...ve submarines, five tenders, ... minelayers, five minesweepers, ... supply ship and one tanker. ...hen amalgamated with the Pa... Fleet, the entire fleet that ... anchor in Los Angeles Har... will total at least 116 ships, ... largest fighting force ever on ... Pacific Coast. The Pacific ... in command of Admiral ...uel S. Robison, and the de...yer fleet from San Diego under ...r-Admiral Frank H. Schofield. ... battleships in the Pacific ...t to take part in the maneu...s include the California, the ...t Virginia, the Maryland, the ...orado, the Mississippi, the Ida..., the Arizona, the Oklahoma and ... Nevada.

...fter the firing of force prac... off this port on the 26th inst., ... two fleets will remain her for ...eek's machinery overhaul be... sailing for Hawaii on April 3. ...dmiral Coontz yesterday desig...d the ships of the fleet that ... make the Australia cruise, and ... made known radical changes ... the schedule for the trip. The ...re force will depart from Hono... for Australia on the morning ... July 1, make a short stop at ...o-Pago on the trip home, an...op at Honolulu and return ...e September 28.

...ollowing are the ships which ... visit Melbourne, Australia ... July 20 to August 3, and ...llington, N. Z., from August 8 ... August 22:

...ruiser Seattle, flagship of Ad...al Coontz: Battleships Pennsyl..., flagship of Rear-Admiral ...y J. Ziegemeier, commanding ...attleship Division Three, and Ok...oma and Nevada; Light cruiser ..., flagship of Rear-Admiral ...k H. Schofield, commanding ... Fleet Destroyer Squadrons; ... light cruisers to be selected, ...ably Richmond, flagship of ...-Admiral T. P. Magruder, and ...on, Cincinnati and Milwaukee; ...troyers Decatur, McDermutt, ...lair, Moody, Percival, John ...cis Burnes, Somers, Stoddert, ...quhar, Thompson, Kennedy, ... Hamilton, Litchfield, Yarbor..., Sloat, Wood, Shirk, Kidder, ...rine, Chase, Robert Smith, ...any, MacDonough, Farenholt, ...mer and Melvin; mine-laying ...troyers Ludlow and Burns; and ...troyer tenders Melville and Al....

DUE BACK IN FALL

...ollowing are the seven battle...s which, under Admiral Sam... S. Robison, commander-in-chief ... the Battle Fleet, will visit Syd...

(Continued on Page 2, Column 6)

[O]PEN-AIR CONCE[RT]

Thousands Crowd Coliseum for ... Concert by Philharmonic ...

Under the azure of a cloudless and typic... ..., more than 5000 persons at the Coli... ...atic and martial stars of the Philharm... ...on of Walter Henry Rothwell, director.

It was the first of a series of ... spring open-air concerts by ... nationally known orchestra of ... pieces, arranged through ... courtesy of the Community ...elopment Association.

Prolonged applause greeted ... rest in the program, demon...ing that open-air concerts ... reach of all, are in de... and will receive strong sup... of music lovers and the gen... public.

It was announced yesterday that ... two remaining concerts, on ... 15th and 29th insts., will start ... 2:30 p.m. instead of 1:30 p.m. ... was the case yesterday.

The Coliseum was selected for ... concerts because of the ac...ibility to street-car lines and ...omobile thoroughfares, its ...ting capacity and acoustic ...perties.

The success of this year's spring ...ries, it is said, will mean that ... series of six concerts will be ... next year.

The program was made up of ...mbers of obvious outlines. Mey...'s "Coronation March," a ...position of sure rhythms was ... first. The inspiring Sibelius ..."Finlandia" followed, with Saint-...ns's "Bacchanale" from "Samson and Delilah" next. Three num...

DEATHS

With Funeral Announcements.

RIDER. At 1236 Huntington Drive, Pasadena, March 28, William Thomas, husband of Rose E. Rider, father of Rose E. Rider, aged 70 years. Funeral services at Brown Mortuary, 303 Figueroa, Tuesday at 1:30 p.m.

RINKER. At 1322 North Avenue 56, Marguerite Louise Rinker, beloved little daughter of L. F. and Hazel Rinker. Funeral services at Crowe's, today, 10 a.m.

ROBBIE. Suddenly, February 27, at her late residence, 222 South Ventura Road, Oxnard, Ellen Robbie, aged 77 years, dearly beloved mother of C. H. and William Robbie, Mrs. Ella Staiger and sister of Emilie Schmidt of San Diego. Funeral today, 2 p.m., at the Masonic Cemetery chapel. J. H. Stedeness in charge.

RUPPLE. March 2, suddenly at 2633 Dalton avenue, Martha S. Rupple, aged 62 years. Remains at The White Chapel, 604 West Washington street.

RUSSELL. March 1, at the residence of her sister, Mrs. F. W. Crosby, 5135 Sunset boulevard, Kate Russell, sister of Miss Mary Russell of Long Beach and of William and Richard Russell, Dublin, Ireland. Funeral from the residence at 9:15 a.m. Tuesday, thence to the Immaculate Heart Church, Santa Monica Boulevard, for services at 9:30 a.m. Interment at Calvary Cemetery.

SCHERER. March 1, Andrew Scherer, aged 8 years, beloved husband of Sophie Scherer and father of Rose, Adolph and Jacob Scherer. Funeral 8 a.m. Tuesday from the chapel of J. H. Biedeman, 1414 South Main street, thence to St. Mary's Church, Main street, between Fourth and Chicago streets, at 9 a.m.

SMITH. Funeral services for David K. Smith will be held Tuesday, March 3, at 10:30 a.m. at the Pierce Brothers' chapel, 720 West Washington street.

SNOW. Funeral services for Chester W. Snow today (Monday) at 2 p.m. from Pierce Brothers' chapel, 720 West Washington street. Remains for the services of Quentin Roosevelt Chapter No. 70, D.A.U.W.V.

WILLIAMS. Mavis Elizabeth Williams, late of 176 South Bonnie Brae street, beloved little daughter of Mr. and Mrs. Allen Williams and sister of Roger Williams. Remains in care of the Ruppe Mortuary, 325 South Figueroa street. Notice of services later.

WOODS. Funeral services for Ira F. Woods by the (Monday) at 1 p.m. from Pierce Brothers' chapel, 720 West Washington street.

FUNERAL DIRECTORS

RUPPE MORTUARY
W. H. RUPPE
Established in Los Angeles
SOUTH FIGUEROA. MAIN 8191
SOUTH WESTERN. UNIV. 632

CLAIR OVERHOLTZER CO.
FORMERLY
C. OVERHOLTZER-SONS CO.
Trinity 0070 1200 Fourth Court

ROBINSON & ADAIR, INC.
FORMERLY BOOTH & BUTLER CO.
1874—Jubilee—1924
Phone Sharp & Son. MAin 1020
Pierce Bros. 1071—TUcker—1370

CEMETERIES

FOREST LAWN MEMORIAL PARK
"The Cemetery Unusual"
Mausoleum. Mausoleum. Crematory
Entombments of buried under perpetual care.
"Among the Hills"
Glendale Ave. & San Fernando Rd.

GLENWOOD PARK CEMETERY
COLUMBARIUM CREMATORY
Outside Los Angeles City Limits
On Redondo Boulevard

"BEAUTIFUL HOLLYWOOD"
CEMETERY MAUSOLEUM
CREMATORY COLUMBARIUM
HOLLYWOOD MAUSOLEUM
ONLY FORM OF INTERMENT
PERPETUALLY ENDOWED
CONVENIENT AND PERMANENT
6000 SANTA MONICA BLVD.
Hollywood 8455 HEmpstead 2020

VALHALLA
MEMORIAL AND MAUSOLEUM
PARKS
"THE MODERN CEMETERY"
FOREVER BEAUTIFUL
Both War and Valhalla Drive, Burbank, Cal.
639 Pacific Mutual Bldg. Phone TR. 6321

BEAUTIFUL, SECLUDED
OAKWOOD CEMETERY
"IN THE FOOTHILLS"
CREMATION SAN FERNANDO VALLEY
WILL FIND ALL THAT IS DESIRABLE
Perpetual Care
MAIN OFFICE—GROUND FLOOR
202 SOUTH HILL. VA. 1161

ROSEDALE CEMETERY
Mausoleum Vault Columbarium
1831 West Washington st. P-2202

FLORISTS

THE ALEXANDRIA FLORIST
HOTEL ALEXANDRIA
SPECIAL FOR EXQUISITE FLORAL DESIGNS

GEO. J. HALL & CO
Fifth at. Phone Main 8231, Under 348
Flowers for all occasions. Floral Designs

GUICHOT, 4904 S. Figueroa
Flowers of quantity and quality

an Entombed or Seven Hours Rescued Alive

[BY A. P. NIGHT WIRE]

REDDING (Cal.) March 1.—Gail Ekstrom, a miner, today was rescued from what seemed to be certain death after he had been entombed by a cave-in at the base of a mining shaft on Flat Creek, near here.

The cave-in occurred a few minutes after Ekstrom's partner, Nelson, had climbed out of the shaft. Although covered by more than two feet of debris, Ekstrom was able to breathe through the narrow crevice of rocks and dirt.

Nelson went back into the shaft after twenty minutes unearthed Ekstrom's head and then ran a quarter of a mile for aid. Ekstrom finally was rescued after being imprisoned more than seven hours. He suffered a broken leg and many bruises, but was expected to recover.

ANCIENT BELL IS BROUGHT TO LIGHT

ANTONIO EXCAVATIONS REVEAL RELIC OF EARLY DAYS

[EXCLUSIVE DISPATCH]

SAN ANTONIO (Tex.) March 1. Dug from corrosion that undoubtedly years beneath the ground caused, a little bell was unearthed a few days ago on the site of the Alamo—bringing to once more the history that tells the "Creek of the Spaniards" and arousing conjecture regarding a relic that looks much like a replica of larger ancient cathedral bells.

Workmen carrying out the restoration program of the historic Alamo, the little bell thirty feet below the surface of the ground. Historians of local past events declaring surmises on the find that a metal bell imbedded so far with the ground must have been a very ancient piece of work to withstand the rust.

Gen. M. S. Garriga, recognized authority on the church history of early San Antonio, believes that the bell was used for mass in early days as its size and shape indicate, but that it was neither a bell for summoning nor a call bell summoning people to worship. Father Garriga declared that in remote times such small bells, hand-wrought of bronze or metal, were used on the altars of primitive chapels.

Contest the Magic Carpet

From a schoolboy's essay: "Ekstrom a schoolboy's essay: "Ekstrom wrote the address while riding from Washington to Geneva on an envelope."—[Boston Transcript.

Southern California Interests.

Editorials---News---Business---Society---The Drama.

The Los Angeles Times

VOL. XLIV. MONDAY MORNING, MARCH 2, 1925. —PART II. 20 PAGES. POPULATION [By the Federal Census—(1920)—576,673 By the City Directory—(1924)—1,140,122

BATTLE FLEET OFF FOR SOUTH

Warships, Auxiliaries to Have Sham Battle

Eight Atlantic Ships Also to be Engaged

Their Strength Will Base Here After Drill

In a movement that will ultimately unite within a few weeks, the entire United States battle fleet in Southern California waters, the battleships and a score of other craft will sail from Los Angeles Harbor this morning.

Preceded by a force of twenty-six destroyers from San Diego, the entire Battle Fleet, with the exception of those battleships in dry dock or about to be dry docked, will steam in a sham battle with a force of fifty-eight warships coming from Atlantic waters under the command of Rear-Admiral Joseph R. McKean.

The new fleet has been theoretically sunk by the other, in the event of Admiral Robert E. Coontz, Commander-in-Chief of the United States Fleet, the entire fleet will return to San Diego, and during the week of the 23rd inst., will be used at Los Angeles Harbor in making the final practice runs for force practice previous to sailing of the fifty-one vessels bound to make the cruise to Honolulu and New Zealand between September 1 and September 28.

RADIO SILENCED

From the time the Pacific Fleet sails this morning until its scouts find the "enemy" all radio from the fleet will be silenced, that the enemy may not thereby learn its approximate position and speed. In the battle fleet there are one battleship from Wyoming, seven light cruisers, twenty-four destroyers, nine submarines, five tenders, two minesweepers, one repair ship and one tanker. Also affiliated with the Pacific fleet, the entire fleet that under the Los Angeles Harbor will total at least 116 ships, a great fighting force ever on the Pacific Coast. The Pacific fleet is under the command of Admiral Hilary P. Jones, and the destroyer fleet from San Diego under command of Rear-Admiral Frank H. Schofield.

The battleships in the Pacific fleet that will take part in the maneuvers off the California, the Oklahoma, the Maryland, the Mississippi, the Idaho, the Nebraska, the Oklahoma and the New Mexico.

The landing of forces practice will be carried out on the 26th inst. The fleet will remain here for such machinery overhaul before sailing for Hawaii on April 3. Admiral Coontz yesterday designated the flagship of the fleet that will make the Australia cruise, and made known a few radical changes in schedule for the trip. The fleet will depart from Honolulu for Australia on the morning of April 11, make a short stop at Pago Pago on the trip home, and then at Honolulu and return to San Pedro bay.

Among the ships which will go to Melbourne, Australia, on July 31 to August 3, and Auckland, N. Z., from August 8 to 11:

Battleship Seattle, flagship of Admiral Coontz; Battleships Pennsylvania, flagship of Rear-Admiral J. Dayton Edwards, commanding Battleship Division Three, and Oklahoma and Nevada; Light cruiser Memphis, flagship of Rear-Admiral Frank H. Schofield, commanding Light Cruiser Squadrons; Destroyers to be selected, Tender Richmond, flagship of Rear-Admiral T. S. Mervader, and Submarines Cincinnati and Milwaukee; Destroyers Decatur, McDermutt, Moody, Percival, John Burns, Somers, Stoddert, Sloat, Thompson, Kennedy, Hamilton, Litchfield, Tarbox, Crane, Wood, Fhirk, Kidder, Gilmer, Chase, Robert Smith, Hazelwood, MacDonough, Farenholt, Ford and Melvin; mine-laying vessels Ludlow and Burns; and Supply ships Melville and Aldebaran.

THE BACK IN FALL

When the seven battleships, under Admiral Samuel S. Robison, commander-in-chief of the Battle Fleet, will visit Sydney.

Continued on Page 2, Column 6

OPEN-AIR CONCERT SCORES

Thousands Crowd Coliseum for First Outdoor Spring Concert by Philharmonic Orchestra

Under the azure of a cloudless sand typical California sky of springtime, more than 5000 persons at the Coliseum yesterday heard the rich and martial stars of the Philharmonic Orchestra under the baton of Walter Henry Rothwell, director.

It was the first of a series of twenty open-air concerts by the musically known orchestra of 100 pieces, arranged through the efforts of the Community Music Association.

Enthusiastic applause greeted each number of the program, demonstrating that open-air concerts of the kind are in demand, and will receive strong support from music lovers and the general public.

It was announced yesterday that the remaining concerts, on each Sunday afternoon, will start at 3 o'clock instead of 1:30 p.m. as was the case yesterday.

The Coliseum was selected for the concerts because of the accessibility to street-car lines and the wide thoroughfares, its seating capacity and acoustic properties.

The success of this year's spring concerts will mean that a series of concerts will be given next year.

The program was made up of selections from the following composers: Meyerbeer's "Coronation March," a number of pure rhythms was given by the inspiring Sibelius "Finlandia," followed, with Saint-Saens' "Bacchanale" from "Samson et Dalila." Three numbers from Wagnerian opera were heard to good advantage, and the program closed with an inspiring rendition of "Marche Slav" by Tschaikowsky.

The program is very much on the order of the Sunday afternoon concerts given at Philharmonic.

'Minding One's Own Business'

is the goal of every man who longs for independence. In so large a city as Los Angeles, countless opportunities to buy a business are springing up daily. Many of them require only a modest capital.

For those who contemplate a business venture, no better introduction is available than the business opportunity columns in the Los Angeles Times. The best openings always are found in

Times Want Ads

GHOST AT SEANCE CAUGHT BY YOUTH IN FOOTBALL TACKLE; SIX HELD IN LONG BEACH RAID

A ghost from Los Angeles, the ghost's husband and daughter, and three Long Beach residents were locked up in the Long Beach City Jail last night after a police raid on a psychic seance at the "Power Center," at 1213 Cedar avenue, Long Beach.

They were held for investigation. A flying tackle of the ghost, said to have been Mrs. Elizabeth Allen Tomson, 40 years of age, of 1343 North Mariposa avenue, by the precipitant of the raid, was one of the most interesting features. It was followed by a wild scramble.

Pierce A. Hodge, 20 years of age, of Huntington Park, who reported he had been duped at the "Power Center," drew police attention to the place. He got passes for Detective Sergeants Glenn and McClelland and Policewoman Philbrick by certifying them as of the faithful, and they were admitted to the "Power Center" after giving up $2 each at the door. They found about twenty other seekers within.

Hodge, it was said, asked for a materialization and it was asserted Mrs. Tomson appeared inside a cabinet, clad in a thin veil, her head and shoulders visible. Weird sounds accompanied her appearance. Hodge rushed the cabinet, pinioned Mrs. Tomson's feet and upset her.

A bathrobe was hastily provided for her, it was said, when the light was turned on.

Most of those inside broke for doors and windows when the seance was interrupted and several escaped. A few were knocked down and trampled and several received bruises.

Six prisoners were sorted out, Mrs. Tomson, her husband, Clarence Tomson, 52, her daughter, Holma Tomson, 18, Mr. and Mrs. Oscar Pollard, asserted owners of the "Power Center," and Neil Wood, 49.

The raiders seized $214, said to have been in the custody of Mrs. Pollard as treasurer, and records showing a membership of about 200 persons in Los Angeles and Long Beach, mainly women.

The motto of the "Power Center," "To Know, to Love and to Serve" was also carted off to the police station. Another seance, scheduled for last night, was called off by the arrests.

The activities of the "Power Center" aroused the suspicions of the Long Beach police. It was said, following reports from this city that prosecution of fake spiritualists by City Prosecutor Friedlander had induced a number of psychics to transfer their activities to Long Beach.

Mr. and Mrs. Pollard and Wood gave the Cedar-avenue house as their home. Mrs. Pollard said she was an insurance agent, Pollard described himself as a lecturer, and Wood said he was an oil driller.

A YEAR MORE AND SHE'LL BE HUNDRED

Grandma McConnell Spry and Reminiscent on Her Ninety-ninth Birthday

"And I chased the geese for quills to make the pens when I learned to write," said Grandma McConnell, 810 East Forty-fifth street. Yesterday was the ninety-ninth birthday anniversary of this chirpy little old lady who goes back to her school days quite as readily as last year's graduate.

Mrs. Eliza Ann McConnell was born March 1, 1826, at Cynthiana, Ind., and married when she was 17 years of age. But before that she had been graduated from the little old log schoolhouse, where she sat on the flat side of a split log, supported on peg-legs which she calls a puncheon.

"We gathered oak balls, squeezed the juice into a bottle and carried it to school; that was our ink. Our lights were vessels of lard oil with a wick floating around . . . candles? Never heard of them." There is no uncertainty in Mrs. McConnell's statements.

At 15 years of age Grandma McConnell joined the Christian church, and has been a devoted member ever since. She has gone to service on an oxcart, on horseback, with two of her children mounted in front, and two behind, in a family carry-all, and now in an automobile. Her husband and oldest son were killed in the Civil War.

Notwithstanding her many years, she goes to the polls to cast her vote, and knows how to mark her ballot. She voted for President Coolidge, and is a staunch Republican. The mother of nine children, four of whom are still living, she is a grandmother, a great-grandmother, and a great-great-grandmother. She has lived in Los Angeles thirty-eight years, and says she has made up her mind to round out another year and celebrate that one hundredth birthday.

CHURCH OPENS MISSION

A two weeks' mission started yesterday at the Church of Our Lady of Loretta. Union avenue and Court street. The Passionist Fathers are in charge of the services, with Fathers Raphael and Marcellus the leaders.

TWO KILLED WHEN AUTO HITS DITCH

Car Plunges Into Street Excavation Downtown; Boy, Woman Injured

A thirty-foot drop in an automobile last night crushed to death a man and woman, believed to be Melvin C. Metcalf, 65 years of age, of 1155 Las Palmas avenue, and Mrs. Lese Parmelee, 45, of 639 South Grand avenue, who were riding in a car that plunged into the excavation of Fifth street near Hope street. Both suffered skull fractures and were dead when they were examined by Dr. Sebastain at the Receiving Hospital.

Two other traffic accidents in which a boy and an elderly woman received possibly fatal injuries were reported by police. The victims are Hutch Armstrong, 12, of 1328 Effie street, and Miss Hilda Lundquist, 65, of 627 Lorraine street.

The boy was struck at Sunset Boulevard and Golden Gate avenue by an automobile driven, according to police, by Barney Morris, 1306 McCullom street. He received a basal skull fracture and a broken right arm. After treatment at the Receiving Hospital he was taken to the Clara Barton Hospital. Morris was not held.

Miss Lundquist was struck at Pico and Valcencia streets by a car said to have been driven by Otis H. Earll, 1019 West Eleventh street. At the Receiving Hospital it was said she received internal injuries, a broken leg, jaw and hand. She was later taken to the California Hospital.

Police investigated the fatal accident and reported that the car in which the couple were riding had run off the paved road on Fifth street into the excavation which is opening up the street from Grand avenue to Flower street.

It was thought that Metcalf had either lost control of the machine in parking it or had started the car in gear. The bodies were being held at the Receiving Hospital last night pending positive identification. The man was believed to be Metcalf because of a driver's license he carried. The woman was identified by papers she carried in a pocketbook.

RISE IN GAS PRICES HERE IS DOUBTFUL

Engineer Says Supply in City is Not Affected by Fuel Oil Increase

Despite the increase in price of domestic gas rates in many sections of the State due to increases in the cost of fuel oil there is no indication that gas rates in the Los Angeles territory will be raised, Gas Engineer Brown of the State Railroad Commission for the southern district, declared Saturday.

The commission has approved increases in gas rates varying from 5 to 8 cents in San Francisco, Oakland, Alameda, Palo Alto, Fresno, Sacramento, San Jose, San Diego, Escondido and other cities. Brown said, which was made necessary by the increase of 25 cents a barrel in the cost of fuel oil announced by the oil companies on February 4.

As the Los Angeles territory utilizes almost exclusively natural gas for domestic uses the fluctuation in price of fuel oil is not likely to affect this territory, the engineer said. On the other hand, companies which are required to produce domestic gas from fuel oil to a large extent are subject to the varying prices of the petroleum product. Rates schedules automatically follow the variations in fuel oil costs in consequence, he explained.

AMPLE RAINFALL STILL POSSIBLE

Records Show March, April Often Bring Moisture

Father Ricard Sees Several Storms in Offing

In 1903 Late Rains Made Record for Season

Ample rain this season is still entirely within meteorological possibilities, according to United States Weather Bureau observations of the past. As further indications of more rainfall, Father Ricard, Santa Clara astronomer, yesterday announced his predictions for the month, forecasting several storms. A low total rainfall as late as March 1 does not necessarily indicate a dry season, precipitation figures show.

March and April, with a little help occasionally from May, have provided more than once considerable of the season's rainfall, according to history, some of it very recent history.

Only last year March and April provided 4.85 inches of rainfall, or more than one-half the season's total.

OTHER YEARS' RECORDS

In the 1911-1912 season, the season's precipitation to March 1 was but 2.67 inches, or .93 less than the present season's total to date, yet in that season March yielded 6.99 inches of rain, April 1.66 and May .13, bringing the season's total up to 11.60.

The 1902-1903 season rainfall was scanty until March 1 and in that season March yielded 6.93 inches of rain and April 3.77, a combined rainfall of 10.70 to add to the forepart of that season, which made the season's total 19.32 inches, or wetter than the average of forty-six years. They have averaged 15.37 inches a season.

SLIGHT STORM GATHERS

Although March 1 came to Southern California fair a yesterday, reports last night told of a slight storm gathering in the far northwestern part of the United States. Yesterday here was the hottest since last November, the government thermometer registering a maximum of 85 deg. for a short time. The temperature has been around 81 and 82 for three or four days.

Rain is due here soon and much more will come later this month, according to Father Ricard, who because of his studies of rains and forecasts has often been referred to as the padre of the rains. His prediction for March follows:

2, becoming cloudy. A storm of marked energy will enter by Vancouver, raise great winds and add to our quota of rain. Expected to reach Los Angeles and San Diego.

3, 4, windy and raining.

5, 6, some clearing, but not quite fair.

7, after midnight, a storm of some severity will touch land, reach San Francisco and possibly further south by the 8th, linger hereabouts on the 9th and depart on the 10th. During the above period, beware of strong south winds.

11, 12, 13, 14, 15, fair on the immediate coast and far inland.

16, a minor or relative low moving eastward over the Canadian Northwest; but fair from Washington to San Diego.

17, 18, 19, continued fair this side of the Rocky Mountains.

20, arrival of a new depression causing scattered rains from the upper Northwest to Central California and possibly further south.

21, cloudy with intermittent rains.

22, clearing, which mean flying clouds and a shower.

23, fair.

24, 25, 26, a series of consecutive areas of low pressure accumulating over the coast and constituting a great storm; brisk to high winds, black rain clouds discharging themselves over practically the whole coast; dangerous times for the rum fleet and general navigation; a regular equatorial upset at Byron.

27, continuation of the above; cloudy, rainy, windy.

28, an approach to fair.

29, fair, except that in the afternoon, another severe disturbance will set in, holding out through

30, 31 and April.

Next disturbance, April 3.

BLEDSOE IN TRIBUTE TO CAPITAL

Cites Example Set Forth for Observance of Laws and Constitution

"The consummation of man's struggle for liberty with justice," The Constitution was thus characterized last night by U.S. District Judge Bledsoe, who spoke at the Temple Baptist Church on "George Washington and the American Constitution."

No government can last unless it is founded on the principles of inviolable civil and religious liberty, Judge Bledsoe declared. He urged a greater appreciation and emulation of Washington who, "an aristocrat among aristocrats and a rich landholder, suffered the same privations as the poorest of his countrymen, in order that, in the end, the cause of liberty might triumph."

Judge Bledsoe declared that every part of the Constitution should be obeyed equally; that the whole structure is weakened by disregard of a part.

He said that the Constitution provides that maximum of demand and the minimum of acceptance of any real American, a free conscience, a free ballot, free speech, free schools and a fair chance.

BROADWAY SUFFERS HUGE FIRE LOSS

Twelve Firemen Overcome in $300,000 Blaze

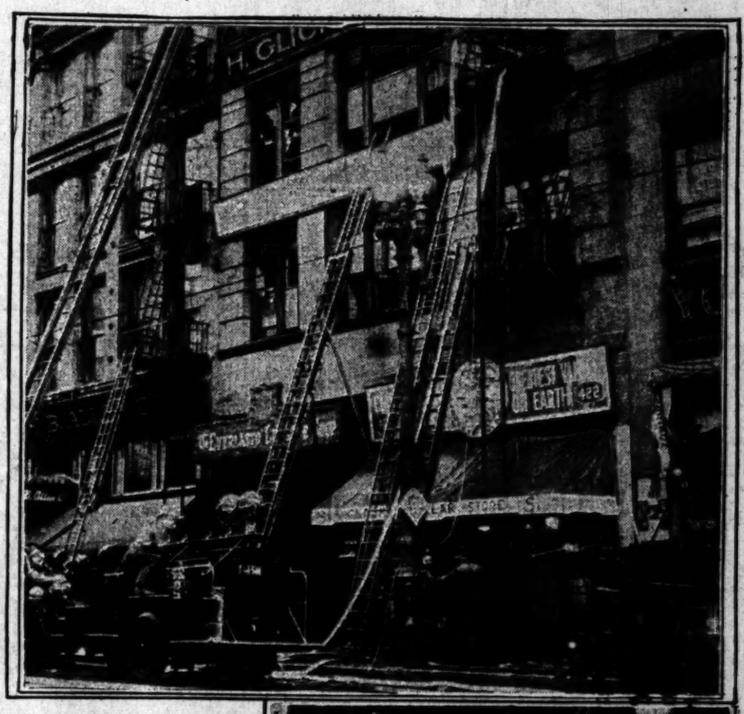

Fighting Early Morning Conflagration

The heart of the retail district on Broadway was threatened by an early-morning fire yesterday which did damage estimated at nearly $300,000. The Everlasto Luggage Company and Clarke's Dollar Store, located in the 400 block on Broadway were the heaviest losers. The picture above shows the exterior of the building after the firemen had the blaze under control. Below Assistant Fire Chief Davis is seen in command of a salvage detail within the burning building, covering merchandise to protect it from smoke and water damage.

FIRE, believed by police to have been of incendiary origin, early yesterday swept the two top floors of the four-story Preluzsky Building, 420 South Broadway, and in the heart of the retail district, entailing a loss estimated at between $250,000 and $300,000. The blaze necessitated the turning in of a third alarm which brought every available piece of fire-fighting apparatus in the downtown district to the scene. Quick work on the part of two salvage companies saved $75,000 worth of merchandise on the lower floors from being damaged by water and smoke, it was estimated.

The firemen were seriously hindered in their work by the dense smoke which poured in curling, black clouds from out of every door and window of the burning building. A dozen of the firefighters were overcome by the smoke before a picked crew of firemen, carrying pulmotors on their backs, hacked their way through the front and rear entrances of the building. All but one of the injured firemen were given first-aid treatment on the scene and returned to their work. John E. Arnell, fireman of Truck Company No. 2, was so badly overcome by smoke that he had to be taken to Receiving Hospital.

SAVED BY COMRADES

Other firemen hurt in fighting the blaze were Capt. John W. Bahme, Walter Babecky, William B. Butts, Warren H. Blake and Carl L. Yager, all of Truck Company No. 1.

Capt. Bahme was overcome by fumes and smoke while inside the building and dropped unconscious. Babecky and Butts saw his fall and carried him out, but were burned about hands and face while doing so. Fireman Blake was also burned on face and hands, and Yager was burned on the leg. All were treated at Receiving Hospital.

According to Fire Chief Scott, who personally directed the firefighters, the blaze started on the third floor, which was used as a storeroom by the Star Shoe Company. Hundreds of pairs of shoes and other leather goods were licked by the flames. The fire burned through the ceiling and spread to the floor above, which was occupied by H. Glick and Company, wholesale milliners.

INVESTIGATION STARTED

Probably the heaviest loser was the Everlasto Luggage Shop, which occupied the second floor and half of the ground floor. The loss to this one firm alone was estimated at $100,000 by A. Preluzsky, proprietor, who is also the owner of the building. Clark's Dollar Store, the other occupant of the ground floor, suffered a loss through damage done to merchandise by smoke and water.

Before the fire had been put out an investgation by Capt. Brutsig of the police arson squad and Lieut. Enos of the fire prevention bureau was under way. Both officials expressed the belief that the fire was the work of an incendiary.

The fire was discovered by E. Barnes, a Times employee, who turned in the first alarm.

ALMA STOPS TRAFFIC

Gets Comfort From Accident in Importance and Petting

BY ALMA WHITAKER

I was not jay-walking, as a hundred Ebell Club members will bear witness. I was right up on the sidewalk with lots of human affection in my heart and no malice, even toward motorcycles.

So the thing had to come right up on the sidewalk to get me. The next thing I knew I was sprawling on the club lawn and people were shouting, "Keep your head down;" "Raise your head up," and a distracted young man was saying, "Well, gosh, which is right anyway? I never done it, I only lifted the motor bike off her."

Then the Ebell Club and crowds of people whirled around in the air, and I guess I went to sleep again.

I woke up again on a couch with a lot of kind faces looking nice and sorry and flustered, and some policemen and a boy looking scared out of his wits. I knew right away the boy was the culprit, and nice and sorry, too.

Some one was dabbing up blood with a handkerchief, and my economical soul's prompt hope was that it wouldn't spoil my best coat. That didn't seem a nice thought to have, especially if maybe I was dying, so I hurried up and asked the scared boy if he was hurt. He said he wasn't, so I went to sleep again.

The next I knew the nice-looking policemen were asking a million questions and a nice little lady was saying, "Now don't you worry, I will make your excuses at the party." So I remembered I had been going to a party and surely this was a pretty reasonable excuse. But it hurt too much to laugh so I think I said "thank you" in a funny, little weak voice.

It seemed rather unsporting to be talking in a little weak voice, so I concentrated on telling the policemen who I was in nice firm tones, but I told them both my home and professional name and they thought I didn't know who I was. But by and by they were whirling me off to the Receiving Hospital. Between funny sleeps on the policeman's shoulder, I discovered we were making no end of a racket and traffic cops were letting us fly past the signals and all the traffic had to respectfully make way for us.

FEELS IMPORTANT

I liked that. This was where a pedestrian really jolly well did get the right of way under police protection . . . I began to perk up and feel lovely and important.

I received a lot of lovely fancy attention at the hospital, too, from a handsome doctor and two good-looking nurses, and they stretched me out on an operating table and sewed up my slit ear and busted scalp and the nurse was saying comfortingly: "Well, this sort of bandage is really quite becoming and it's easier with bobbed hair."

When they found I could walk they decided there weren't any bones broken, so some kind ladies took me home and I concentrated on telling them the way.

My family were quite flatteringly excited about it and put me to bed real stylishly. It is worth a little pain to be petted up. By and by some new queer aches and pains began to develop so our family doctor came and confirmed the suspicion that I had a crippled rib or two and a whole lot of jolly black-and-red bruises in a dozen funny places.

Later on the scared young man whose motorcycle did the deed came to see me with a friend of his. He had horrid visions of vast "damages," so I comforted him and we shook hands and he mumbled something about paying the doctor's bill.

All day kind friends have been ringing up, so I felt nice and important, like King George and Gloria Swanson and Sun Yat Sen and all my other celebrated fellow-invalids. And as I have discovered I can work my typewriter if I prop the ribs up with a pillow.

(Continued on Page 2, Column 6)

SAY IT WITH FLOWERS

California Women Send Inaugural Box to Mrs. Coolidge

The box of California flowers expressed to Mrs. Calvin Coolidge for the President's inauguration, by the women of California, through the Women's Division of the California Development Association, will be presented by Senator Samuel M. Shortridge to Mrs. Coolidge at 9 o'clock on the morning of March 4. Senator Shortridge has wired the California Development Associaiton that he will be glad to make the presentation and compliments the women of California upon their forethought in assuring a bit of California atmosphere at the inauguration ceremonies.

The Lancer

by Harry Carr

CALVIN COOLIDGE — the President—likes his movies in the form of news reels. Doesn't care for drammer.

Me too.

Several writers have pointed out that this means he has no romance in his soul.

Of course, the exact reverse is true.

THE TRUE ROMANCE

Anybody can get romance out of a movie thriller with the pure young lady locked in a room, the villains trying to hammer down the door and the hero galloping to the rescue.

It requires high imagination to realise when you see the movie news reels, that you are riding a magic carpet; that your seat check is a lamp of Aladdin which brings you kings and queens and the far islands of the Seven Seas. Which whisks you in a flash from Trafalgar Square in London to the atolls of the tropic's shimmering seas.

A TIMID FAN

I sat in a movie yesterday next seat to a very old lady. Every time the villain and the hero fought in valiant combat—which was pretty often—she would cover up her eyes with both hands to shut out the dreadful carnage.

But at the end of the fight, I always politely nudged her and she looked up and inquired breathlessly: "Which one of them fellers licked?"

CONGRESS JOKES

If Congress hopes for the support of the people in their demand for larger salaries, they had better burn up all those lame, moron speeches made by the illustrious statesmen from Oklahoma when it was discovered that President Coolidge exercises on a mechanical horse.

KILLING FOR LOVE

A Denver physician has followed the example of that Polish actress who killed her fiancee to end his agony from cancer. In this case the Denver doctor killed a crippled daughter and then tried to kill himself. He did not want her to be left behind on the mercy of strangers.

To say the least, these people are taking over to themselves the job of Providence. Each of us has a row to hoe—a journey to negotiate.

Some of us have to make it in sorrow and suffering. How can any jury or court say that the allotted task should be shortened by human love? None of us know quite what this life is all about, or why things are so. We had better not try to change the scenario.

AUTO "VAGS"

The latest pest is the auto vag. One has been arrested for bumming his way on a long journey, begging gasoline as he went.

I know of two boys who made their way across the continent with an automobile which hadn't any engine. They pretended to have break-downs and got passing motorists to tow them.

For a reason not very clear to see, begging has become very common. People ask the most astounding favors of absolute strangers. They seem to have lost all pride.

I think it has come about largely through the habit of school-boys in mooching rides from automobilists.

AIRPLANE LINE IS OPENED

Picture Stars Make First Trip to San Diego; Service to be Maintained Daily

One of the most novel episodes in air transportation took place yesterday, when a dozen film stars "took off" on the initial trip of the Los Angeles-San Diego Air Line.

If anyone thinks that film stars in Hollywood or Los Angeles are not sought after by the fans, a trip should have been made to Ninety-ninth and Western avenue yesterday morning. Thousands of people, hearing of this initial trip and of the celebrities who would act as passengers on same, flocked on the fields hous before the time of departure.

Three huge cabin passenger planes were used for the stars and planes from the United States Army and Navy acted as official escorts of the party.

The government planes swooped down toward the field a half-hour before "take-off" time and hovered about in the air until the signal to point south was given.

The stars who occupied seats on this trip included Robert G. Vignola, the noted director; Pauline Garon, who recently returned from Europe; Belle Bennett, Fred Windemere, Vera Reynolds, one of De Mille's stars; Shannon Day, Creighton Hale, Marjorie Daw, Jane Post, Hedda Hopper, Lou Tellegen and others equally popular in cinemaland.

One plane carried newspaper correspondents and photographers under the supervision of James Hood MacFarland, eastern newspaper man and an aero enthusiast.

An hour before departure, the stars were lined up and shot by a battery of still and movie photographers while special police kept the crowds from pushing in and interfering with the photography.

This is the beginning of a permanent air line for passengers between Los Angeles and San Diego. The stars were received in San Diego by the Mayor and Chamber of Commerce officials and tendered a hearty reception, luncheon, and tour of the city prior to their take-off for Los Angles, which oc-

(Continued on Page 2, Column 6)

FOIL EXTORTION PLOT ON BANKER

Officers Trap Suspect by Dummy Package Ruse

Payment of $2000 or Death Threat to Monnette

Man Arrested as He Calls for Mailed Parcel

A crude attempt to extort $2000 from Orra E. Monnette, president of the Bank of America, led to the arrest Saturday of Paul E. Nelson, 21-year-old freight clerk, who, police say, confessed writing a letter to the bank official threatening to blow up his home on South Oxford avenue unless the money were forthcoming.

Nelson was arrested by postoffice inspectors and police detectives just after he is said to have collected a fake package of banknotes from a postoffice box where Monnette had been instructed to mail forty $50 bills.

He was booked at Central Station on a charge of suspected extortion.

After several hours of questioning Saturday night, Nelson is said to have confessed writing the letter. He said he carried out the scheme without accomplices. Detective Lieutenants Edwards, Williamson, and Jones questioned three room-mates of Nelson, who lived at 772 South Boyle avenue, but they were released.

"It was just a crazy idea of mine," Nelson declared yesterday, explaining that he wanted the money to take a trip back to Detroit in May.

TEXT OF LETTER

The letter received by Monnette was dated February 28. It read: "On or before February 28 you are to take home with you forty $50 bills and place them in the inclosed envelope and mail them to Postoffice Box 711, Los Angeles.

"If you fail to do this, there is plenty of dynamite and nitroglycerin planted around your home. All I have to do is to touch the button and up you go.

"If I fail in this, I'll meet you on the street and cut your throat.

[Signed]

"THE GANG."

A search of Monnette's house at 350 South Oxford avenue failed to reveal any explosives, but detectives and postal inspectors set a trap for the writer of the letter. They placed a fake package in the postoffice box containing two $1 bills and forty strips of paper.

Nelson is declared to have come after this package. When first arrested he is said to have told detectives that a man in an automobile had given him the keys to the box and asked him to get the mail.

PAPER IS FOUND

Later, however, when a search of his room had revealed paper similar to that on which the note was written and another letter addressed to the same postoffice box, he is declared to have confessed. The second letter was to have been used as a blind to make postoffice authorities think he was receiving mail there regularly, Nelson said. It was never mailed.

The youth has been working as a freight clerk for the Southern Pacific about a year and a half, he said. His home, he stated, is in Wichita, Kan., where his parents, Mr. and Mrs. E. C. Nelson, now live at 1253 South Main street.

"I had intended to take a trip to New Orleans, then by steamer to New York and then to Detroit," Nelson said. "A friend was going with me and my uncle was going to give me a job. I had already written him."

Nelson denied he has ever written any more threatening letters or that he has a police record.

ATTORNEY TO TALK TO CLUB

Buron Fitts, Deputy District Attorney of Los Angeles county, will address the Co-operative Club at today's luncheon at the Biltmore on the subject of "Crime." Howell W. Richardson, another deputy in the District Attorney's office, is chairman of the day. The entertainment will be provided by a novelty musical act.

Financier Threatened With Death

Intended Victim and Man Held in Custody

Orra E. Monnette, president of the Bank of America (left,) who received a demand for $2000 under penalty of having his house blown up, and Paul E. Nelson, who, police say, has confessed writing the extortion letter.

Cloudy Morning Sells City Site for Substation

Cloudy Morning Eccles has filed a deed with the City Clerk for the sale of a lot on York Boulevard, in Garavanza Addition No. 1, to the city as a site for one of the new police substations. There is considerable sentiment attached to the transaction, for Mr. Eccles is a former police officer, retired on a pension. The lot, which is 100 by 200 feet, is being purchased for $12,000.

Mr. Eccles got his curious given names through a circumstance of his birth, for the morning of the day he was born was cloudy. He was not born in California, of course. The archives of the Police Commission show that he was born in Illinois. Mr. Eccles is known as "C. M. Eccles" but the legal document just filed required him to sign his name in full.

MRS. DAY TO PLEAD TODAY

Expected to Deny Throwing Acid on Husband in Complaint Sworn to by Mother-in-law

Her condition permitting, Mrs. Bernice Day will be arraigned before Judge M. J. Kavanaugh at Beverly Hills today on a charge of throwing acid into the face of her husband, Darby Day, Jr., son of a wealthy Chicago insurance executive, a week ago tonight. The charge is a felony carrying a sentence, upon conviction, of one to fourteen years in prison. The complaint against the young and pretty bride was sworn out by her mother-in-law, Mrs. Darby Day.

The young Mrs. Day, however, will plead not guilty to the accusation when she appears before Judge Kavanaugh at 10 a.m. Based upon assertions she made yesterday in her cell at the Beverly Hills Jail, where she is held in lieu of $5000 bail, her defense, when the case goes to its preliminary hearing, will be that she did not throw the acid which seared the entire left side of young Day's face and riches—adventurers who pursued the usual methods of fighting, burning and killing. Of the men who came to the New World, there were explorers who sought new pathways around the world; traders whose aim was to barter worthless trinkets for rich treasures; conquerors who looked for new empires over which to tyrannize, and lastly, men who desired greater economic, personal and religious liberty—men who sought a homeland where they might dwell, rear their children, worship God according to the dictates of their own conscience, enjoying the blessings of life, liberty and the pursuit of happiness. Of the latter type were our true American forefathers.

The Articles of Confederation constituted the link between the Declaration of Independence and the Constitution.

UNITED BY TREATY

It must be borne in mind that at this time the idea of the United States as a nation had not been publicly expressed. The United States simply meant thirteen independent States united by treaty for purposes of defense, a new compact to meet the exigencies of the time, was to be made.

The work of the constitutional convention of 1787 furnishes a spectacle unequalled in all history of a nation revolutionizing its form of government, abolishing one and substituting another without a drop of bloodshed, without publicity during the period of its work, and submitting to the people as a result of its efforts an instrument which brought forth the oft-quoted commentary of Gladstone that "The American Constitution is the most wonderful work ever struck off at a given time by the brain and purpose of man."

TAX REDUCTION NOTICE GIVEN

At least 150,000 taxpayers in Los Angeles county are entitled to the 25 per cent credit allowed on earned income and they should take advantage of that when filing income returns, Rex B. Goodcell, Collector of Internal Revenue, said yesterday. The earned income credit, he said, is a credit against the Federal tax which is allowed to individual taxpayers only.

The term "earned income," the collector explained, means wages, professional fees and other amounts received as compensation for personal services actually rendered by the taxpayer. Retired pay, and pensions that are taxable are earned income. It does not include that part of the compensation derived from personal services rendered by a taxpayer to a corporation which represents a distribution of earnings or profits, rather than a reasonable allowance as compensation for personal services actually rendered.

MARCH TOWARD LIBERTY IS TOLD

Prof. Shurter Gives Further Oratory Contest Data

Milestones in Progress to Constitution Cited

Republic's Beginning Seen in Independence Document

This is the second of the series of lessons on the Constitution of the United States prepared by Prof. Shurter for the aid of the entrants in the National Oratorical Contest.

The following documents indicate some of the milestones in the progress of Anglo-Saxon liberty:

The Magna Charta (1215) contained the following six leading provisions: swift and impartial justice; punishment according to the offense committed; taxation according to the wishes of representatives of the people; trial by jury; habeas corpus; local self-government.

The English Bill of Rights (1689) has seven main declarations: laws shall not be suspended or repealed, and taxes shall not be levied without consent of Parliament; the right of petition shall not be denied; a standing army shall not be kept in time of peace; subjects shall not be deprived of the right to carry arms; freedom of speech and debate in Parliament shall not be impeached or questioned in any place outside of Parliament; excessive bail ought not to be required, nor excessive fines imposed, nor cruel or unusual punishment inflicted; Parliament ought to assemble frequently.

The Mayflower Compact (1620) did not provide a form of government, but only pledged its signers to obey the government. This was the first instance of complete self-government in our history, for the assembly at Jamestown in 1619 was called together by orders from the Virginia Company in England.

REAL BEGINNING

The Declaration of Independence marks the real beginning of the American Republic and forms the chief corner-stone of its foundation. In that immortal document is voiced the passion for individual and political liberty which is implanted in the human breast. It was the culmination of a long series of struggles by various groups against the domination, whether in whole or in part, of men who assumed and exercised control over the legitimate liberties of another human being. The very basis of our government was this struggle for liberty. Liberty is America's watchword. This country seems to have been selected by the guiding hand of Providence, as the great homeland of liberty-loving people.

Our forefathers, the first permanent settlers in America, did not come here as pirates or plunderers, as was the case with former migrations of people. They came as strong, valiant men breaking away from repressions and limitations of other governments. They came filled with the determination to found and establish. They represented the choice of all who were most earnest and courageous among the European races and they came to stand alone.

Christopher Columbus was an idealist and a dreamer, but his great outstanding characteristic was persistency—a prophecy of the type of the coming American. For more than 100 years after the coming of Columbus, the New World attracted only those who were seeking conquest and untold

RED AND WHITE UNION SUCCESS

Indian Millionaire and Mate Happy

Jackson Barnett and His White Wife

LIVING comfortably in a handsome home at 1410 Norman Way, near Beverly Hills, is Jackson Barnett, full-blooded Creek Indian, and his white wife, Anna Laura Barnett. Barnett became wealthy suddenly when rich oil and gas wells were developed on his property in Oklahoma. In 1923 his fortune reached the sum of $1,500,000, of which the Department of the Interior invested $1,100,000 in Liberty bonds.

Just now the pair are involved in a suit by means of which they seek to recover several hundred thousand dollars from the Equitable Trust Company of New York, it being asserted that the company has failed to pay income on the account, declaring that Elmer S. Bailey is a legal guardian of the Indian. Barnett himself can neither read nor write.

The Barnetts declare that they are perfectly happy and that their marriage has been a true romance.

TRAFFIC SIGNALS UP TODAY

Council Will Consider Which Make to Purchase; Commission Opposes Semaphore Type

The question of what type of traffic signal should be adopted by the city will come before the City Council once more today, but at the present outlook there is little hope of any definite action. The proposal is to buy 100 of the Acme semaphore and light-type signals, such as are now used in the central traffic district, which action would amount to an official adoption of that type for the city. It will take six of the nine Councilmen to put over the proposal, and at the last straw poll four opposed it.

The opponents believe that any of various makes of signals using lights exclusively will be just as good and much cheaper than the Acme signal, which uses the arms in the daytime and lights at night. On the other hand, the proponents of the Acme signal say that the first cost will be reduced by the small upkeep, because electrical current and light bulbs are a great part of the upkeep, so that in ten years' service the Acme would be cheaper.

TRAFFIC COMMISSION

In explaining the position of the Traffic Commission of the city and county of Los Angeles, which opposes the Acme purchase, Clarence R. Snethen, its executive's secretary, said yesterday:

"Today the City Council will again take up the question of the purchase of automatic traffic signals for 100 intersections. This signal purchase has been before the City Council for several weeks and is being bitterly contested.

"An effort is being made to have the City Council purchase 100 Acme signals, which is the signal used in the downtown district, at a cost of $96,530, which is the highest bid submitted. This purchase is being opposed by Councilmen Workman, Gregory and Allen, with Sanborn undecided. They are supported by the Traffic Commission, which takes the position that lights and bells mounted on the corners would give the same result as the semaphore-arm signal, at a saving to the city over the initial purchase price of the Acme signal of $49,205.

COST OF UPKEEP

"Assistant City Electrician Dorsey, by order of the City Council, prepared an analysis covering a ten-year period on the various types submitted. His estimate shows that the cost of the Acme signal, distributed over the ten-year period, would be $115,020, while the lowest combination possible on lights and bells would be $126,000 over the same period, but the Acme analysis makes no provision for the replacement of motors, of which there are eight to each intersection; or any replacement provision made for gears and moving parts. This, the Traffic Commission believes, would amount to much more in the ten-year period, than the $11,000 difference shown by his analysis, as between the Acme signal and the lights and bells.

"The Traffic Commission will again today oppose the purchase of the Acme signal on the grounds that it is an extravagant waste of the taxpayers' money."

SIXTY DRY ARRESTS

Total Fines for Month Through Sheriff's Squad $26,560

Sixty persons were arrested during the past twenty-eight days by Sheriff Traeger's dry squad, under Capt. Bond, and fines, totaling $26,560, have been assessed, according to a report of Capt. Bond.

The squad made 107 investigations, and only four of the cases brought into court were dismissed. Other cases, previously brought, were disposed of and the deputies spent 190 hours overtime in court, not counting additional night work.

ALMA STOPS TRAFFIC

Gets Comfort From Accident in Importance and Petting

(Continued from First Page)

low, which makes me feel like Weber, in the Webber and Field Act, I'm getting on fine.

WHAT MIGHT HAVE BEEN

But oh, I would feel so much finer if that scared young man was a rich plutocrat, or I had some handsome accident insurance policy (which I haven't) or even if I looked a shade better looking in my bandages. Just my tarnation luck.

Once a stray cow laid my garden in desolation—and it belonged to a starving widow with five children—and I paid the $5 myself to get her cow out of the pound. And once a man ran over my boy in Sydney, Australia, and he was a widower out of work, supporting eight children, so we paid his court expenses.

While a friend of mine who only got her new hat bashed in by the car company got $100 and a new hat. I'm the poorest possible manager in little matters of this kind.

But anyway, just once don't you know, the whole darned traffic was held up to let me go through, so I really have proved that pedestrians get some privileges—if they can stand a little pain, a little blood, a couple of cracked ribs.

And getting petted up a bit does have its charms

And think how lucky I am that some one invented portable typewriters and pillows to prop up cracked ribs.

BATTLE FLEET OFF FOR SOUTH

(Continued from First Page)

ney, Australia, from July 18 to August 3, and Auckland, N. Z., from August 7 to August 24:

California, flagship of Admiral Robison; West Virginia, flagship of Vice-Admiral Henry A. Wiley, commanding the Battleship Divisions; New Mexico, flagship of Rear-Admiral William V. Pratt, commanding Battleship Division Four, and the Tennessee, Mississippi, Colorado and Maryland.

PASSENGERS ON FIRST AIR TRIP

(Continued from First Page)

curred at 4 p.m. and terminated at Ninety-ninth street and Western avenue.

Much of the credit for designing on the planes is given to William H. Bowlus, an overseas man who learned to fly at Venice during the first year of the war. Much of the manufacture and material in the machines are of Los Angeles make.

Special attachments are provided to insure safety in flight.

Softening His Distress

Hub: I met that old lover of yours on the street today. He looked awfully blue.

Wife: Poor fellow! I hope you tried to cheer him up.

Hub: Oh, yes. I showed him that new tie you bought me and pointed out where a button was off my coat.—[Boston Transcript.

Larger Sizes Exclusively for Miss and Matron

Springs Most Charming Modes

Slenderizing in line and delightful in the smart new shades and materials.

At present we have a very special showing of *white garments* that are particularly lovely and flattering in design.

New Arrivals Daily

Peterson's Gray Shop

Gowns Beginning at $35.00

705 West Seventh Street *between* Hope & Flower

2743 Pairs Shoes $3 4 Pairs $10

Shoes Less Than Half Price and Far Less Than Cost

Absolutely true, because we never carry cheap shoes. Values $6.60 to $12.00. We would not take this loss if it were not absolutely necessary to move 2743 pairs women's and girls' shoes quickly. Oxfords and pumps in patent, satin, kid, suedes, white, at both stores. High Shoes at Broadway Store Only. No deliveries, charges, exchanges, refunds. Come early.

VAN DEGRIFT'S Standard and finest footwear

752 S. Hill St.
302 S. Broadway
224 W. Third St.

Southern California Music Co.
806-808 So. Broadway
45 YEARS IN LOS ANGELES

$485 ---- for a Baby Grand

Yellow Cab

What's Under the Cap?

In the YELLOW CAB creed, this is more vital than what is under the hood. Mechanical problems have all been solved at the factory. Human problems are up to us.

We realize that our measure of the public good will rests entirely with the driver.

To the degree that drivers are courteous and careful will the public respond with its friendship and patronage.

It is obvious that we should be exacting about the type of men driving.

They are alert and courteous business men.

You always receive courteous, conscientious treatment in a YELLOW CAB because the driver is a picked man—a clean, decent chap, soberly bent on making an honest living.

Dunkirk 50-50 fifty-fi

In Hollywood, Call HOlly 2 for a Yellow Cab

Telephone MEtropolitan 0

Whenever you want to place a want ad in The —No charge account is necessary. Collection

PARRISH PLANS TO HIT SLANDER

City Health Head to Print Result of Survey

Article to Refute Stories Current in East

Death Rate Here Declared to be Only Normal

False statements about Los Angeles, which have been circulated throughout the East and South, have resulted in a survey being made by the City Health Department which is to be published in an article by Health Commissioner Parrish under the title of "Los Angeles, a Health City."

In the article Dr. Parrish declares how false the circulated reports have been. "There is comparatively little sickness of any kind in the city—certainly no more and probably less than is ever found in any city of 1,000,000 people," he writes. "What sickness does exist is of a mild and sporadic type.

"The death rate here is about the same as in other large cities, in spite of the fact that thousands of people of elderly age came to Los Angeles from all over the world to spend their declining days. Moreover, innumerable people, far from robust in health, have left their homes east of the mountains to escape the more rigorous climate and have come here to live.

"The Los Angeles climate is so invigorating and stimulating that man's working power is at normal throughout the year. Health, the greatest asset of man, is more nearly at par here every day in the year than in any other known locality."

The commissioner points out that unlike the large cities of this and other continents, Los Angeles has expanded laterally, not upward. Little congestion of people in tenements and flats results, and the city is singularly free from slums, he declares. "Los Angeles possesses the unusual advantage of having within its borders hundreds of acres of undeveloped land only a short distance from the business and population centers. The proximity of the great undeveloped territory to the crowded centers gives potentialities for immediate housing development unequaled by any other city.

"It is manifest that a community with an average population of 3240 persons per square mile has fewer disease problems and difficulties than any overcrowded city.

"Southern California is called the playground of America," the commissioner writes, "and Los Angeles is the civic center of this playground."

INFELICITY TALE DRAWS NEAR CLOSE

Cheeseman Divorce Case to Come Up Today for Testimony Completion

The mountains and molehills, the bitter and the sweet of the married life of Evans R. Cheeseman, and his wife, Rose Carhart Cheeseman, daughter of Prof. Will Carhart, celebrated physicist and technical writer, are under consideration by Judge Doran of the Superior Court, who last week heard the testimony in their contested suit for divorce, and will today hear the final evidence in the case.

Mrs. Cheeseman sued for divorce, charging cruelty, and Cheeseman entered a denial and asked for a decree on a charge of desertion, saying his wife had left him and returned approximately 30 times during their married life.

Among the unusual issues brought before the court was a dispute over what instrument a father may use properly to spank a baby. Mrs. Cheeseman declared her husband had spanked their little daughter violently with a heavy newspaper. Cheeseman admitted he had used a newspaper, a copy of the Nowata (Okla.) Daily Star. To show just how light it was, he introduced a copy as an exhibit. Judge Doran glanced over it, noted that it carried the pennant of the League of Nations in full, and commented:

"Heavy reading matter, no doubt, but light spanking."

Twin beds and a spanking were involved in one episode. Mrs. Cheeseman said her husband had beaten her.

"I did not beat her. I never beat my wife. I did spank her once," Cheeseman explained. "I was in her twin bed; she in hers. She got up during an argument we were engaged in, came around to my bed and struck me on the face. I got out of my bed seized her, turned her over my knee and spanked her."

Testimony will be heard today relative to the status of Cheeseman's cross-complaint. He is in arrears in alimony, which ordinarily would invalidate his cross-complaint, but he contends inability to pay, and the court will rule on this point today.

Inaugural Talk to be Broadcast for Local Sets

Radio fans will be able to "tune in" on the inaugural address of President Coolidge at 8 a.m., Los Angeles time, Wednesday, it became known yesterday, when arrangements were completed for carrying the voice by telephone from the United States and broadcasting it from a local station.

Students of the University of Southern California, Manual Arts High School and other schools near the Coliseum will take advantage of the receiving set there to hear the address. Citizens of Pasadena have made similar arrangements for the Rose Bowl and plan to send the message to 65,000 persons. The Pasadena Band will be present and provide a musical program preceding the address.

The broadcast program will include all of the inaugural ceremonies, as well as the President's

lifornia Music Co
So. Broadway
IN LOS ANGELES
5
... for a
y Grand
low
ab
Yellow Cab Co
s Under
Cap?
LLOW CAB
more vital than
e hood. Mechani-
e all been solved at
an problems are up
that our mea-
ublic good will
th the driver.
ee that drivers
s and careful
respond with its
tronage.
ous that we
cting about the
ving.
ert and cour-
men.
receive cour-
ientious treat-
OW CAB because
ked man—a clean,
rly bent on making
-50 fifty-fi
Call HOlly 200
llow Cab
ropolitan 0700
e a want ad in The Ti
ssary. Collection made

PARRISH PLANS TO HIT SLANDER

City Health Head to Print Result of Survey

Facts to Refute Stories Current in East

Death Rate Here Declared to be Only Normal

False statements about Los Angeles, which have been circulated throughout the East and South, have resulted in a survey being made by the City Health Department, which is to be published in an address by Health Commissioner Parrish under the title of "Los Angeles, a Health City."

In the article Dr. Parrish declares how false the circulated reports have been. "There is comparatively little sickness of any kind in the city—certainly no more and probably less than is ever found in any city of 1,000,000 people," he writes. "What sickness there is of a mild and sporadic

The death rate here is about the same as in other large cities, in spite of the fact that thousands of persons of elderly age came to Los Angeles from all over the world to spend their declining days. However, innumerable people, far from robust in health, have left the bleak areas east of the mountains to escape the more rigorous climate and have come here to live. The Los Angeles climate is so invigorating and stimulating that the working power is at normal throughout the year. Health, the greatest asset of man, is more nearly at par here every day in the year than in any other known city."

The commissioner points out that unlike the large cities of Europe and other continents, Los Angeles has expanded laterally, not vertically. Little congestion of people in tenements and flats results, and the city is singularly free from what he declares. "Los Angeles enjoys the unusual advantage of having within its borders hundreds of square miles of undeveloped land within a short distance from the business and population centers. The vicinity of the great undeveloped country to the crowded centers of population facilities for immediate industrial development unequaled by any other city.

"It is manifest that a community with an average population of 4,000 persons per square mile has not the disease problems and difficulties than any overcrowded

"Southern California is called the playground of America," the commissioner writes, "and Los Angeles is the civic center of this

FELICITY TALE DRAWS NEAR CLOSE

Cheeseman Divorce Case to Come Up Today for Testimony Completion

The mountains and mojehills, the lilac and the sweet of the orchid Mr. of Evans R. Cheeseman, and his wife, Rose Carhart Cheeseman, daughter of Prof. Will Carhart, celebrated physicist and scientific writer, are under consideration by Judge Doran of the Superior Court, who last week heard the testimony in their contested suit for divorce, and will probably hear the final evidence in the

Mrs. Cheeseman sued for divorce, charging cruelty, and Mr. Cheeseman entered a denial and filed for a decree on a charge of desertion, saying his wife had left him and returned approximately a year during their married life. Among the unusual issues brought before the court was a discussion over what instrument a father may use properly to spank a child. Mrs. Cheeseman declared her husband had spanked their daughter violently with a rolled newspaper. Cheeseman admitted he had used a newspaper, a copy of the Newata (Okla.) Daily Star. To show just how light it was he introduced a copy as an exhibit. Judge Doran glanced over it, noted that it carried the indorsement of the League of Nations in full, and commented: "Very reading matter, no doubt, but light spanking."

Both he and a spanking were involved in one episode. Mrs. Cheeseman said her husband had struck her.

"I did not beat her. I never beat her. I did spank her once," Cheeseman explained. "I was in bed; she in hers. She got me during an argument we were having, came around to my side and struck me on the face. I got out of my bed seized her, threw her over my knee and spanked her."

Testimony will be heard today relative to the status of Cheeseman's cross-complaint. He is in arrears to alimony, which ordinarily would invalidate his cross-complaint, but he contends inability to pay, and the court will rule on the point today.

Inaugural Talk to be Broadcast for Local Sets

Radio fans will be able to "tune in" on the inaugural address of President Coolidge at 5 a.m., Los Angeles time, Wednesday, it became known yesterday, when arrangements were completed for relaying the voice by telephone from the United States and broadcasting it from a local station.

Officials of the University of Southern California, Manual Arts High School and other schools and the Coliseum will take advantage of the receiving set there to hear the address. Citizens of Pasadena have made similar arrangements for the Rose Bowl and will receive the message to 65,000 persons. The Pasadena Band will play and provide a musical program preceding the

The musical program will include, of course, the inaugural ceremony as well as the President's

Bullock's
Broadway—Hill and—Seventh

"One o'Clock Saturdays"

Fancy Patterned Corduroy, Valueful at 75c!

Known as "Voivelle" and usually sold at a much higher price!

In an interesting color range—36 inches wide—for many practical and attractive garments. Tuesday, 75c a yard.

Bullock's Two-to-Six Shop Tells Of the First Fashions of Spring

Adapted from an old-world peasant costume, this demure little frock is one in the new spring group at $5.95, in Bullock's Two-to-Six Shop, Fifth Floor.

In pastel green with beige banding, a smart Two-to-Six Coat to face any situation in a little girl's day. At $19.50—just one example of what Bullock's Two-to-Six Specialization is doing. The hat to match, $8.95.

This story of what is new in the fashion world for two-to-six is told by gay little frocks in quaint prints and dainty voiles, by charming coats in the new pastels and by wee boys' togs that combine simplicity with mannishness. It is a story of Bullock specialization.

With that thoroughness which is characteristic of all Bullock enterprises, the Two-to-Six Shop has been built to its present success and helpful service by studying the special needs of small children—by solving their little clothing problems and by combining the practical with the trends of style—always adapting them to the particular requirements of the little folks from 2 to 6.

And so it has come to be axiomatic that when Bullock's Two-to-Six Shop tells of the new Togs for Tots, many mothers make it an occasion of new outfitting.

The prints that are so smart in women's fashions have been reduced to tinier figures becoming to little girls. These have then been fashioned into dresses whose charm can only be imagined when they are actually seen. And the voiles—so colorful; some "boyish" in style, others quaint.

Well-cut coats and saucy hats and bonnets for little girls, remind one to select that new outfit for spring. And small boys' clothes have a decided English feeling, which makes them irresistible.

Bullock's extends an invitation to visit the Two-to-Six Shop. Whether you are considering the immediate purchase of children's garments or not, a saunter through this delightful section should pass a pleasant hour.

Bullock's Two-to-Six Shop, Fifth Floor.

Such intriguing pockets! And what little fellow 1 to 4 doesn't appreciate pockets? Then the modern cut of this suit and its washable features make it one of a much-desired group at $4.95.

The new faint overplaiding that is so smart this season in men's clothing is introduced on soft, fine English cloth which fashions this new coat in sizes 1 to 4 at $15. Hat to match $3.50.

The New Wash Silk Frocks Here, $16.75

75 of them have just come to Bullock's in a "rush" shipment for Tuesday at Bullock's Section of Better Home Frocks, Third Floor, Hill Street Building, South. Stripes are the keynote of these cleverly tailored dresses—striped crepe de chine, striped silk broadcloth and striped novelty silks.

The colorings are really lovely. So springlike. Sizes 16 to 44 at Bullock's Tuesday (not today) at $16.75.

—Section of Better Home Frocks, Third Floor, Bullock's Hill Street Building, South.

Imported Eponge Weaves Are Priced at 75c Yard!

In the right weight and weave for spring wear. In new color combinations and mixtures—also, new plain colors. 40 inches wide. Valueful at 75c a yard.

Fine Quality White Poplin Should Interest, at 55c Yard!

Double thread, highly mercerized poplin for men's shirts, children's wash suits and nurses' uniforms. 36 inches wide.

White Linweave Will Be Specially Priced, at 35c Yard!

A cotton material with a linen-like appearance. It will launder beautifully. 36 inches wide.

—Cotton Goods Section Bullock's Second Floor.

Napkins Special at $7.50 Doz.

Linen Napkins 22x22 arrived for special selling, Tuesday. Specially priced to augment values at Bullock's.

Heavy satin damask that stands the strain of laundering and use, plus unusually good looking patterns—that is their story, surely welcome at $7.50 the dozen.

Double Damask Cloths Should Clear at $8.75

Splendid damask pattern cloths, 72x72, that usually sell for much more. But Bullock's representatives arranged a special purchase from the manufacturer now discontinuing these patterns. Hence the special price that makes another strong value for March selling.

Linen Room, Bullock's Second Floor.

Miss Jessica Ogilvie Is at Bullock's

Internationally known Scalp and Hair Specialist, one of famous

Ogilvie Sisters

will be in Bullock's Toiletries Section for two weeks to give patrons the personal service that her years of experience enable her to give.

The Ogilvie Sisters were the first to develop a tonic for every type of scalp. Their methods for the care of the scalp are scientific, but so simple that they can be followed effectively at home, after the client has had individual instructions as to her needs.

Permit Miss Ogilvie to give you a personal diagnosis within the next two weeks, beginning today.

—Toilet Goods Section, Bullock's Street Floor.

Ensembles by Beller ~ Mangone

Designed particularly for the older woman. For the woman who insists upon the smartness of the ensemble silhouette and yet wants restraint in color, dignity of line.

At the left an ensemble, by Beller, of dull black satin and beige crepe Romaine. And sketched at the right a Mangone ensemble in dove gray that approves the use of two surfaces of a lovely satin-faced crepe. Ensembles from $75 to $295.

The Ensemble Section — BULLOCK'S — *Third Floor*

Small Boys' Newer Suits at $24.75!

Long-trouser suits for little chaps 4 to 10—a fashion for spring sponsored by Bullock's Store for Boys.

Tailored of quality woolens—English cut coat, loose-fitting. *With one pair of long trousers, one pair of short, and vest.*

Store for Boys, Bullock's Fifth Floor.

Foxes, An Accessory for Spring, at $55!

Large, full, natural pelts—faultlessly mounted with natural heads, large soft, natural brush tails and paws.

In fashion-right shades for foxes, including *Sable Brown, Hudson Blue, Alaska Blue, Light, Medium and Dark Amber and Lustrous Black—Also, Natural Red Kamchatka Foxes* that blend so beautifully with popular rus set shades of spring. $55 each.

Now is the time to have fur cleaned, repaired and remodeled. Bullock's Fur Workroom is thoroughly equipped in this service. Bullock's also offers Fur Storage facilities with insurance against moths, fire and theft. Prompt delivery upon request.

—Section of Finer Furs, Bullock's Third Floor.

THE ORIGINAL CROSS WORD PUZZLE BOOKS REDUCED!

The original Simon and Schuster Puzzle books, equipped with Venus pencil and eraser, at a very special reduction, 95c each. The Psychology Department of Columbia University uses this Cross Word Puzzle Book for mental tests, measuring intelligence by the speed and accuracy displayed in solving the puzzles. An ideal way to build up your vocabulary.

—Bullock's Book Shop, Bullock's Street Floor, Hill Street Building.

Mah-Chang Sets to Go Extra Special, $1.95

Bullock's offers this convincing value to Mah-Chang enthusiasts.

Read their story! Bamboo tiles, carved and colored correctly; bamboo counters and book of instructions—all packed in an attractive tin box. Now, remember the price—$1.95.

Also Mah-Chang Sets at $3.95!

Again, a value! Tiles of bamboo and bone carved and colored, bone counters—in a wood box with sliding lid.

—Bullock's Second Floor, Hill Street Building.

De Mura Shoes Are $10 Pair!

Fine Quality—and smart fashions make them outstanding values.

Combined purchasing power makes possible the $10.00 pricing for De Mura Shoes—if they were purchased in the regular way, they would command a higher price.

De Mura Shoes are an exclusive specialization at Bullock's in Los Angeles.

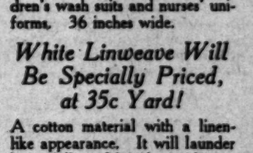

This popular style may be had in penny brown satin or polo satin or black patent with a blonde kid quarter. $10.00 pair.

Section of Foot Fashions, Bullock's Fourth Floor.

Telephone Your Order to Bullock's

You may order by telephone any merchandise from any section of the store during the day and in the evening until 9:30 of every business day except Saturday.

Phone BRoadway 6900.

PUBLISHERS:
THE TIMES-MIRROR COMPANY
OFFICERS:
HARRY CHANDLER, Pres. and Gen. Mgr.
MARIAN OTIS CHANDLER, Vice-Pres. and Secy.
FRANK X. PFAFFINGER, Treasurer.
HARRY E. ANDREWS, Assistant General Manager and Managing Editor
DIRECTORS
Harry Chandler, Marian Otis Chandler, Frank X. Pfaffinger, Mabel Otis Booth, Harry E. Andrews

Los Angeles Times

EVERY MORNING IN THE YEAR
DAILY FOUNDED DEC. 4, 1881—44TH YEAR

Average Circulation for every day of December, 1924.....148,302
Average Circulation for Sunday only, December, 1924.....190,250

OFFICES
New Times Building, First and Broadway.
Branch Office No. 1, 621 South Spring Street.
Washington Bureau, 604 Hibbs Building.
Chicago Office, 360 North Michigan Avenue.
New York Office, 225 Fifth Avenue.
San Francisco Office, 742 Market Street.
Paris Office, 130 Rue Saint Honore.
In addition to the above offices, The Times is on file and may be found by European travelers at the following places:
420 Rue St. Honore, Paris.
120 Fleet St., E. C. 4, London.
Hotel Excelsior, Rome.

LOS ANGELES (Loce Ahng-hayl-ais)

MEMBER OF THE ASSOCIATED PRESS
The Associated Press is exclusively entitled to the use for republication of all news credited to it or not otherwise credited in this paper and also published here within.

The Times aims at all times to be accurate in every published statement of fact. Readers who discover any important inaccuracy of statement will confer a favor by calling attention of the Editorial Department to the error.

SHORT MEMORY

No use in worrying over what folks think of you. It is safe to bet that they are not thinking at all.

FALSE ALARMS

Most political bombshells prove to be shells without the bomb. They are duds. The fuse may burn with a little fizz, but there is no explosion.

A FULL VOTE

They did something when they gave the vote to all the citizens of Mespotamia. The registration is said to exceed the total population by a large margin. It looks as if something from Tammany had crawled into that ancient region.

TOO MUCH OF A GOOD THING

Now a Wisconsin professor says that death may be indefinitely averted. Death comes from parasitic accumulations in certain cells and these may be kept free and open for all time by the use of lithium chloride. After the first 1000 years there will be a call for the electric chair. Nobody would want human sequoias around.

THE ANCIENT STUFF

There were bootleggers in other days. The other day somebody dug up several flagons of ancient rum on the coast of Maine. According to the best judgment of the investigating committee, the stuff had been buried for more than seventy-five years and was more potent than anything now obtainable. It must have been buried in the days when Maine was first talking about prohibition. The posse is still digging for more.

THE VOTING INTEREST

The total vote in the Presidential election was only 4 per cent higher than the vote of 1920. The women of America do not appear to be particularly eager to exercise the franchise which they gained after so long a struggle. Either that or else the men are losing a lot of interest in the political game. Possibly if somebody should seek to take the vote away from them they would show excitement enough to go to the polls and show themselves.

DOES ANYONE WANT THEM?

One would suppose that titles were things to be shunned and avoided, like bootleg liquor and 5-cent stogies. Canada has already legislated against titles made by the famous firm at Westminster, Eng. Now South Africa has followed suit and sent forth a stern decree against British titles for the children of the veldt. A title has drawn many good American dollars into the coffers of foreign merchants as some of our heiresses know to their cost. Yet we hardly believe that South Africa in taking this action expected to protect American heiresses.

CLOTHES AND FLAMES

Figures supplied by the insurance companies show that there is just one kind of accident in which the disasters are more common to the gentle sex than to men. This is in the matter of playing with fire. More women than men are taken to the hospital or the morgue as a result of burns. Three out of five of such deaths are of women. It is suspected that this disproportion is largely due to the rather flimsy and inflammable garments in which our loved ones are wont to array themselves. Their clothing may blow into an open flame and the tragedy instantly follows. Nobody ever hears of a Zulu lady getting singed, another argument for skimpy feminine attire.

POWER TO COME

The heat energy left by the sun on an acre of California land in the course of a year is equal to that supplied by the consumption of 3000 tons of coal. Some day the scientist and the inventor will get their heads together and will harness the sun in such a manner that the power will bore holes through a mountain or wind a watch. The world has been worrying about the consumption of its reserves of oil and coal, but by the time the oil and coal are wasted there will be other sources of power that would make our present stores seem trifling. By the time the last pint of gasoline is used we will have no more use for it than a butterfly has for an anchor.

THE INDIANA IDEA

Democratic legislators in Indiana devised a new obstructive system. Not liking the legislation the Republican majority were putting over, they went on strike. This left the Assembly without a constitutional quorum and, therefore, powerless. That was the way they had of expressing their opinion of a proposed apportionment measure. There can be more wrangling and fighting over an apportionment bill than any other form of legislation. Whenever there is an apportionment bill before Congress or a State Assembly the legislators shrink between the eyes and their foreheads get so low that the fleas hardly have breathing room. The Indiana episode is but one of many projects to kill or embarrass apportionment acts in this country.

FRIEDRICH EBERT

Friedrich Ebert, first and only President of the German republic, is dead, hardly outliving the waning of his political influence. Ebert was the leader of the German pre-war Socialists; and when the sword of dominion was struck from the hands of the last of the German Kaisers by the combined might of the Allied nations it dropped in the midst of the Social-Democrats, who recovered it and buckled it about Ebert's waist. He wore it until his death; but it will now pass to a Conservative successor.

The procedure was like a fumble and a recovery on the football field. The Socialists formed the only opposition to the monarchists in the German Reichstag, and, in a measure, the government was thrust upon them.

But Ebert was not a Washington. He was a believer in the efficiency of the nostrums of government and industry of Karl Marx. The German people supported him, because a return of the monarchists was the only alternative. When the Kaiser and his fledglings fled the country the army inclined to Socialism, and its group leaders demanded that Ebert, the son of a tailor and editor of a Socialist newspaper, should be named Chancellor. Germany was at that time not far from Communism. It was only the example of a starving and disease-swept Russia that kept the government from following dictation from Moscow.

Ebert was elected President on February 11, 1919. He was supported by a coalition in the Reichstag that the Socialists dominated. Five years of industrial and economic disaster followed. Germany sank so low that for a time its recovery was doubtful. But the German people during those years saw the Socialistic principles put to the test and found wanting. Slowly but surely the tenets of Socialism were repudiated. A party true to the republic but opposed to Marxian Socialism slowly grew; and, last fall, enough Conservatives were elected to the Reichstag to wrest control from the Socialist group.

Ebert remained a Socialist President of a Conservative government. Had he lived three months longer he would doubtlessly have been succeeded by a Conservative President. He died like Montcalm at Quebec, without witnessing the final collapse of the government he had founded.

His experience is that of one who sincerely adheres to false principles. He lived to find that it is impossible for a government to run the industries of a country successfully. He helped to demonstrate that such a policy is contrary to the impelling secret forces that direct the destinies of peoples.

Ebert sincerely desired the restoration of Germany as a world power. He was opposed to monarchical and aristocratic forms and steadfastly refused to follow the lead of either monarchists or Communists. In keeping the government true to republican principles he performed a notable public service and deserves a high place in the annals of the German people.

Experience has proved that the first years of a republic are always dangerous ones. There is an almost irrepressible tendency to degeperate from liberty to license. Ebert held Germany together. He was able to thwart the designs of the French government and people to dismember the nation, to break it up into small independent states. During his term of office the country remained intact, although a part of it was always in possession of French troops.

It was unfortunate that one with so sincere a patriotic spirit should have been tainted with Socialism. But that may have had, in part, its recompense. At the time the Hohenzollerns fell the people were determined to form a Socialistic government. The masses believed that the tenets of Marx were applicable to modern governments and peoples. Had not Ebert been a Socialist he would not have been selected by the army as the head of the new government.

He served to keep the nation intact while the republican seed was ripening to a harvest. At the present time the government is in the hands of a Conservative Republican group. And dispatches from Berlin and Hamburg are to the effect that living conditions in Germany are again tolerable, that the recovery under the Dawes plan is fairly under way and that German industry is again finding a place in the sun.

The rest of the world can commend President Ebert for preserving the government alike from monarchy and Communism. He was the man necessary for the transition period; for the German people insisted upon testing the Marxian theories before adopting any other governmental policies. The theories are now abandoned and the country still lives; and perhaps no other leader could have served Germany so well in the crisis that followed a passage from monarchy to republic. That the transition was practically bloodless is due in a large part to the sincerity and the sacrifices of Friedrich Ebert, who rose like some of the greatest of our American Presidents from the cradle of a humble abode to the exalted position of Chief Executive of a republic.

His body now lies in state, surrounded by the ruins of German Socialism, like that of a general who has fallen on a lost field of battle.

RELIEF FOR BALD HEADS

When a southern girl lost her scalp lock from the kick of a horse she grieved over her lost beauty. If a woman's crowning glory is her hair her crown had been sadly dented. But one of these plastic surgeons was called in and set to work. He grafted more than six square inches of normal scalp upon the barren dome of the Kentucky belle and now her hair is as full and dense as ever. There is no trace of the accident and the new hair is as alluring as any of the old. It would seem that bald heads might find relief in this way. All that is necessary is to scrape off the old skin and replace it with any healthy fur-bearing pelt. If a man has the money he could get the shearings from the bear of some lion-maned professor. The common bald-headed guys might be supplied from a rabbit ranch. The point is that transplantation of the cuticle is now a rather simple operation and, while the doctors are about it, they might as well move the hair with the hide.

LONG AND SHORT OF IT

The great battle of fashiondom in Paris being fought over the position of the waist line. Shall it be lowered or raised this coming season? That is the question most perplexing to Paquin, Poiret, Georgette et al. The long and slims wish to keep the waist line down; the short and stouts to set it up higher. Apparently, the long and slims are winning. Paquin, at any rate, has decided "the waist shall be lower than ever." This will make the short-legged fashionables more than ever resemble the dachshund.

A BLOW FOR HONESTY

By the conviction of the highest officers of the National Independent Spiritualist Association, Inc., on charges of criminal conspiracy a body blow has been struck at one of the world's biggest and most heartless swindles. It is not to be expected that the sentences imposed upon William A. Jackson, Lois A. Jackson and Gertrude Hull will put an end to commercialized religious fakery, even in Los Angeles; but at least it has been rendered more difficult, not only here but in every community into which the tentacles of the National Independent Spiritualist Association, Inc., have extended.

This association, created under the sheltering laws of California, designed to protect man in the free exercise of his religion, is shown by the strongest possible evidence to have been a mere agency for the benefit of the pocketbooks of its managers, without any spiritual end whatever. The finding of the court casts a cloud of suspicion upon the credentials of 5500 ordinates of the association and will have a tendency to restrict their activities to legitimate channels.

The members of the various "churches" licensed by the association, according to the association's records, number 368,000.

Individual fraudulent psychics beyond counting have been exposed, convicted, sentenced, in all sections of the country and of the world, since the exposure of fraudulent spiritualism began three-quarters of a century ago. But this Los Angeles case is believed to be the first on record in which the fountain-head of fakery was reached by the heavy hand of the law; and in this lies its importance.

Fraudulent spiritism is, indeed, the most despicable of all practices, turning, as it does, grief, which should be one of the most sacred emotions, to base and sordid account. It finds its victims disarmed by the loss of some near friend or relative; they fall easy prey and they permit themselves to be stripped of their possessions almost without protest.

Los Angeles sought to protect its citizens against such outrages by an ordinance requiring the licensing of psychics and restricting their activities; aimed not at the legitimate search for proof of life after death, but purely at fraud. It exempted, properly enough, duly ordained ministers of religion. The National Independent Spiritualist Association is now shown to have been used as an instrument to draw the teeth from this ordinance. Its own fangs have now been extracted, and the police, unhampered by its fraudulent ordinations, may now proceed to drive the fakers from the city. Honest and sincere believers in spiritualism will be helped, not harmed, by the gigantic exposure.

The Times undertook to demonstrate the fraudulent character of the National Independent Spiritualist Association, Inc., and obtained, for $175, the ordination of one of its reporters, despite the fact that the latter admitted frankly to the officers of the association that he knew nothing of spiritualism and said that he proposed to use his ordination to evade the provisions of the law.

This expose has been made in the spirit of service to which this newspaper is dedicated and in pursuance of what it conceives to be its duty to the public, and incidentally to its subscribers and advertisers. For doing its duty The Times asks no particular credit, but it may be permitted to congratulate Los Angeles and the nation upon this victory in the campaign for honesty—a victory which, if properly followed up, will have far-reaching results.

The men who wake up to find themselves famous are usually early risers to start with.

"Does That Skye Terrier Think He's as Good a War Dog as Either of Us?"

[Protected by George Matthew Adams.]

Just About It
by James J. Montague

ANY ROCK IN A STORM

I have to quell a flock of inhibitions,
When stricken with the ordinary ills,
I'm told by very excellent physicians
To take assorted medicines and pills.
They seek in soothing words to reassure me,
Which they (no matter what they say) do not.
And though I know they only mean to cure me,
Their cure seems always worse than what I've got.

Though very ill my family may deem me,
And I myself am fearful of my fate,
I hate to have a doctor come to see me,
Lest he may say he ought to operate.
I always see in my imagination,
The gleaming knives, and hear the scissors click,
And hold the methods meant for my salvation
To be a whole lot worse than being sick.

But when the scientific folk inform me,
That ailments which uncounted people feel—
What time the sea is rough and wild and stormy,
And when the billows bump the vessel's keel—
Will vanish if the captain, through a blunder,
Should hit a reef or slap an unknown isle,
And split the goodly vessel quite asunder,
I say: "Now there's a cure that's worth the while!"

For when I'm on the vast and wind-swept ocean,
And tossed upon the salty heaving tide,
And all the vast and billowy commotion
Is reproduced somehow in my inside,
If, as the breakers rose and fell around her,
The ship received a sudden, racking shock,
And I was sure that she was going to founder,
I'd cry with gratitude: "At last, a rock!"

(Copyright, 1925, by the Bell Syndicate, Inc.)

A NOTABLE LIFE

Not many living memories of the Civil War are left. The press now records the passing of Maj.-Gen. James H. Wilson, the last of the corps commanders of the Union Army and one of its strong figures. Likewise, he was the last member of Gen. Grant's official staff and one of the chief's biographers. His career was long and honorable, representing activities in military, civil and official life.

His own story is one of decided interest to all Americans. He was a graduate of West Point in 1860, his father having been a soldier before him—and captain in the Black Hawk War. In the earliest days of the Civil War young Wilson was attached to the staff of Gen. McClellan, but after ward had various commands of his own. He it was who captured Jefferson Davis and he it was who led what was known as Wilson's raid, which was as tragic to Alabama as was the march of Sherman through Georgia.

In the Spanish-American War he had charge of the operations on Porto Rico and was made Military Governor of the island. He was also in command of military departments in Cuba. In the Boxer rebellion he was in command of a division in China. Later he was designated by President Roosevelt to represent this country at the coronation of King Edward. He has been civil engineer, bridge builder, railway president and author, so that his life has been marked by achievement in many lines. At the age of 87 he crosses the great divide after conferring distinction upon a name that is at the forefront in American history. There have always been Wilsons doing something big in America.

SPOILED CHILDREN

By The Foothill Philosopher

Even babies would hesitate a long time before running away from home if they really believed that when they get lost they would never find their way back to those who love them. As a rule, the child is spoiled with attention from its elders, and its adventure in slipping away from the care of guardians is only for the sake of a thrill. The run-away child has no intention of staying long away from home and is very well aware of the fact that it would not be allowed to stay "lost." There is a conspiracy, on the part of relatives, guardians, policemen and society in general, to keep the tots at home and most little lads and lassies are happily conscious of this conspiracy which they pretend to deplore.

Men and women are grown-up, spoiled children. No matter how far they go astray, or seek to stray from their better selves, they somehow always feel that there is a way "back home" and that they cannot be lost for long. The Father of the human race knows and plans better for His children than they know to plan for themselves, and every object in the universe, together with all laws and principles in the mental and spiritual worlds, assist Him to bring the renegade back home. Nearly all "sinning" is pure pose. JAMES M. WARNACK.

THE HEART OF THE CITY

BY ELEANORE J. PARKER

Where is the heart of a city?

Is it the pulsing, rushing business section, with its sages stretching forth hands for more and yet more wealth?

Is it the exclusive society section, with its richly furnished or flats?

Or, again, is it the marketing section, where the busy bargains that her family may have more and better living?

Ah, no! All these are but the outer husk.

Bend low your ear, friend, and I will whisper where lies the heart of the city.

It is the place where all that is vital to a city and to humanity lies. It is the place where men and women go hopefully and joyously, or with, maybe, a faltering step.

It is the big postoffice of Los Angeles.

• • •

See, here is a man whose face is lit with joy. He hastens to the window, where, for the bills called money, he gets another bit of paper. His hand trembles, he can hardly sign his name. He sees his mother's old face there before him. This is the money he sends for her passage. Like a bird poised for flight she waits. She will come on wings of love to join this son, who has toiled in the new land to free her from the perils of the old. Her peasant hands are clasped in prayer. She has faith in her child. He will not fail her. Only a letter going to a faraway country, but it holds a man's sacrifices, holds all his denials, and it is God-blessed.

A woman waits for a letter at the general delivery. See how her lips are pressed close, she is proud and sensitive; her heart-beats roar in her ear. Sadly she turns away, no news. He had promised to write and now he has failed her.

In a woman's rest room she seeks a place where she may weep alone and gather new courage for further waiting and weeping.

• • •

A merry, dark-eyed girl comes to a window. See how the dimples play hide-and-seek in her pretty sun-kissed cheeks. Her eyes twinkle and little gurgles of laughter come tumbling from her lips like water escaping from a wayside crevice in a hill. Ah, pretty child, how sweet your joy in this, your first love letter. See how she tucks it inside her white blouse that it may lie close to her heart. Her eyes seek the big clock, her noon hour is up, work calls. On dancing feet she leaves the big postoffice, her letter making little crinkling sounds as it lies above her happy heart.

Make way for the poor old man. Don't push him back, see how his old hands shake, yet once those hands held firmly a gun and right heartily the man marched. Now he is old. Annie, his wife, is back East and he waits for her letter. He has not found much work yet, but he will. Little odd jobs of gardening are hard to find, but Annie understands. He is saving every cent to send her fare and she sends her beautiful letters in her thin, spidery handwriting of long ago. See, he has his letter, the dear old man. He goes into a corner just to take a peep at the last words. They are always the same, but always new. "Your sweetheart and wife, Annie."

• • •

Down the steps of the big postoffice and up they come, the people of the world. It is the heart of the city. For there the heart of mankind pulses. Love and hate, cruelty and generosity, all are beneath the big roof. Hope has died a lingering death here. New hopes are born. And here the soul is weighted down or uplifted, for it is the pulsing, never-ceasing tide of life's greatest need. Man cannot live alone. He seeks and is sought by his kind, and by the power of the mail his heart is fed. "Give me, O God, my sustenance or I perish!"

Man, the great egotist, cannot exist for himself, he must build for someone. Nowhere has history shown a man or woman who was without some human interest. Nowhere a human heart utterly without some human love. And in the folded bit of paper we call a letter lies the heart of a people. And in the big structure we call our postoffice lies the heart of a city.

STRICTLY MODERN

We used to think Houdini was a marvel,
But now we'd like to wager something that
We could make him cry in wonder: "How in thunder, how in thunder!"
If we had him in our supermodern flat.
We'd astound him with our disappearing tables,
Our piano-bed would make him reticent,
For ours is a supersup, ult-ult-ultra chicken coop
Where everything's built-in—except the rent.

Magicians used to utterly dumfound us,
Of mediums we stood a bit in awe,
But since we touch a button and our "bookcase" yields cold mutton
We glibly give all such the gay ha-ha.
Our deskette walks and talks—it holds a record;
Our pier glass opens—it's our cellarette.
A seance is every dinner, each retiring hour a winner
Magic show, each stool a rare trick cabinet.

Oh, everything's amazingly convenient,
Conveniently amazing, too, let's say.
On magicians and clairvoyants we now look with mild annoyance
And waste on them no more our precious pay,
And so, of course, we're saving kegs of money
(Hid in our clock-faced thrift-bank by my spouse)
We are saving, saving, saving, for we're craving—yea, we're raving—
To some day build a sure-enough house!

LEE SHIPPEY.

PEN POINTS

Americanism: "Stick [illegible]

The conservative contractor think Pa Ferguson the [illegible] are single men.

Cain looked about for a [illegible] "Seems that mail-order [illegible] er is coming," said he.

It must enrage the author nasty book when nobody [illegible] it and makes it sell.

That extreme carefulness because the driver is new, cause the car is new.

The ancient galleon [illegible] seas with difficulty, but [illegible] more easily than the modern

The hinterland thirsts despair. Once the coast [illegible] dreds of miles farther [illegible]

Now let's try an [illegible] lieving eggs of all [illegible] they're eighteen years old.

The farmer didn't need assistance in the old [illegible] could raise the fuel for [illegible]

Old men don't lose [illegible] for wild adventure; they [illegible] lose the taste for impossible [illegible]

Doubtless the cause of [illegible] cides in ten is a desperate [illegible] ing to make somebody [illegible]

Fame is a funny thing. A sporting world Estelle [illegible] mere sparring partner.

A man's sympathy for [illegible] ried woman merely [illegible] thought that his own wife [illegible] well.

Peeping Tom was getting full of Godiva. "Some day," he, "they'll get paid for [illegible] like this."

It isn't the French [illegible] that owes the American [illegible] ment. It's Jean Baptiste [illegible] Bill Jones.

Old-timers were not [illegible] ish, but merely more [illegible] called petting parties [illegible] office."

If they must have [illegible] with greater tensile [illegible] duralumin, why not try a [illegible] house steak?

Correct this sentence: [illegible] he growled; "I can't [illegible] your arms around me [illegible]

It takes a bonehead to [illegible] with himself.

Money is often tight in the loose change.

It is better to hop for [illegible] than to hope for it.

The modern test of will [illegible] to work cross-word puzzles 'em alone.

You never can tell. [illegible] woman with a good figure [illegible] play bad form.

The woman with a [illegible] never seems to have a [illegible] ment in her speech.

RIPPLING RHYTHM

LIGHTS THAT FAIL

I recall a bygone day when savants used to say the engines, everywhere, would be by liquid air. Coal and power were doomed. [illegible] not long be fumed to [illegible] splashing wheel in the [illegible] grinds the meal. Many public prints played it up ing tints; liquid air would the face of the planet [illegible] Liquid air would send the their world-encircling [illegible] would cool and heat [illegible] and not break us by the would cook our wholesome run the washer in the tub burdens of the day. [illegible] neighbor's hens away. churn and make the new hair on shiny heads. Itch and Spanish fly, world as good as new. epoch grand and great we tered, sure as fate. But this bunk was sprung by vant's pen and tongue. ple for it fell, whooping ly well, buying stock in all their bank accounts So the fakers arise and are carried to the tank fooled a thousand lieved of hard-earned we stand, intrepid [illegible] be stung again. Bring on er plan, put some thunder make the good old world we'll all be buying [illegible]

WALT MASON

[Copyright, 1925, George Matthew Adams.]

The older a little girl more her candy costs, married.

Some people had bright than pleasant.

PEN POINTS

Americanism: "Stick 'em up"

The conservative easterners
think Pa Ferguson the real
are single men.

Cain looked about for a
"Seems that mail-order plot
er is coming," said he.

It must enrage the author
nasty book when nobody
it and makes it sell.

That extreme carefulness
because the driver is now,
cause the car is new.

The ancient galleon crossed
seas with difficulty, but it
more easily than the modern

The hinterland thirsts need
despair. Once the coast was
dreds of miles farther inland.

Now let's try an amendment
lieving eggs of all duties
they're eighteen years old.

The farmer didn't need
assistance in the old days.
could raise the fuel for Debbie.

Old men don't lose their
for wild adventure; they
lose the taste for impromptu
tions.

Doubtless the cause of seven
cides in ten is a desperate
ting to make somebody feel

Fame is a funny thing. In
sporting world Estelle rants
mere sparring partner.

A man's sympathy for a
ried woman merely expresses
thought that his own wife did
well.

Peeping Tom was getting
full of Godiva. "Some day,"
he, "they'll get paid for
like this."

It isn't the French government
that owes the American
ment. It's Jean Baptiste that
Bill Jones.

Old-timers were not more
ish, but merely more subtle.
called petting parties playing
office."

If they must have
with greater tensile strength
duralumin, why not try a
house steak?

Correct this sentence: "
he growled; "I can't drive
your arms around me that

It takes a bonehead to be
with himself.

Money is often tight in
the loose change.

It is better to hop for
than to hope for it.

The modern test of will
to work cross-word puzzles
'em alone.

You never can tell. Even
woman with a good figure
play bad form.

The woman with a
never seems to have
ment in her speech.

RIPPLING RHYMES

LIGHTS THAT FAIL

I recall a bygone day when
savants used to say that
gines, everywhere, would
by liquid air. Coal and
power were doomed, water
not long be flumed to
splashing wheel in the
grinds the meal. Magazine
public prints played it up
ing tints; liquid air would
the face of the planet we
Liquid air would send the
their world-encircling
would cool and heat our
and not break us by the
would cook our wholesome
run the washer in the tub,
burdens of the day, chase
neighbor's hens away. It
churn and make the beds,
sew hair on shiny heads,
itch and Spanish fly, make
world as good as new.
epoch grand and great we
tered, sure as fate. For a
this bunk was sprung by
vant's pen and tongue, and
gle for it fell, whooping for
ly well, buying stock in
all their bank accounts
do the fakes arise and
are carried to the tomb.
fooled a thousand times
lieved of hard-earned dimes,
we stand, intrepid men, ready
be stung again. Bring along
ar plan, put some thunder
make the good old welkin
we'll all be buying stock.

WALT MASON

[Copyright, 1925, George Matthew Adams.]

The older a little girl gets,
more her candy costs, and
married.

Some people had rather be
bright than pleasant.

THWART GLARY ORGY

Suspects Said to Have Admitted Plans

Hold-Ups Reported Over Week-End

Victims Slugged; One Seriously Injured

suspects, said by the
have confessed their in-
staging a dozen burglar-
holdups, were arrested
after a night of banditry
twelve holdups were com-
several others were at-
and two of the victims
badly beaten, one perhaps

seriously injured man is
Peterson of 2574 Dayton
who was found in an alley
rear of 826 South Flower
the apparent victim of thugs
hammered him on the head
a gun and left him to die.
is suffering from a basal skull

James Deatherage and Wool-
arrested the bandit suspects
a Standard Oil station at
and Freemont streets.
gave their names as Fred
years of age,
Cantrell, 23, and Robert
The officers proceeded
home at 1124 South Wall
and arrested Fred Johnson,
Henry C. Cole, 26.

RATED STORE ROBBERY

according to the re-
confessed that he and his
were planning to go to
street and Park avenue
look into a store. They had
the automobile and had
in readiness for the loot.
Julian learned.

E. Block of 851 South
avenue, was the second
of an assault at the hands
up men. Block told the
that he failed to raise his
as rapidly as the two ban-
and one of them struck
the jaw, knocking him

Telles of 410 Berendo
also suffered attack at the
bandits. He was ac-
near the Baker Iron Work
Broadway as he was
along the street with his
daughter. He was struck
head and suffered a six-
laceration after he handed
his.

GROCER IS ROBBED

J. Maas, operating a grocery
at 3313 South Park avenue,
over $126 in cash and $50
to two bandits who gave
his orders from behind lev-
revolvers.

after the hold-up, De-
Schubert, Booth, Seager,
Zeiss arrested men giving the
of Robert Nowell, 34 years
and Thomas Lacy, 35, the
giving as his address, 212
Alhambra. The offi-
that they recovered some
stolen property in their

hold-ups and the amounts
losses were: Charles B.
of 1145 West Fourth
611; Pan-American Oil
Eighth and Crocker
$50; Dick Erwin of 1634
Fourth avenue, $17 and a
Julian Oil station at Santa
and Vermont, $20; F. P. Go-
of 823 Forty-seventh street,
John Lanzan of 3861 Second
street, $4, and jewelry valued
$90; E. P. Shreve of 1209 West
Sixty-sixth street, $3 in cash and
in jewelry; W. D. Foreman
236 Central avenue, $40, and
B. Clark of 1530 West Ninth
$6 and a watch.

Suspected Auto Thief Captured After Get-Away

Frank Scott, 24 years of age,
trending bruises yesterday in
City Jail, where he was held
suspicion of grand larceny. He
been recaptured late Saturday
after a daring escape from
fast-running automobile earlier
the day, police records record.

According to Patrolman Beck-
who discovered Scott and Lee
17, in a car he recognized
at Sunset Boulevard and
street. He arrested them, got
the back seat of the car and
Alley to drive to Holly-
Police Station. Alley did
a lively clip, but at Selma
and Cahuenga avenue Scott
out of the car. Though
pulling, he jumped to
and made off. Becker
his revolver, and, standing
the running board, directed
to pursue. There was such a
Becker feared to fire, how-
and Scott made good his es-
Wood was sent out to look
men with a bruised head, and
was arrested on description
the Wilshire police. Alley was
for investigation.

LOCAL UNIT TO MEET

Event on Rancho Field Day to
Be Given Service League

The Los Angeles Unit of the
Women's Overseas Service League
will hold its regularly monthly
meeting on Thursday evening, the
5th inst., at the Gatch-Hill Studio,
3308-3310 West Seventh
street, at 8 o'clock. Miss Grace
Hall, newly elected president
of the unit, succeeding Mrs. Blanche
Lee, will preside.

An interesting report is expected
from Mrs. Zorayda McCulloch,
chairman of the service committee,
who was in charge of the booth
for the distribution of ice cream cones
to 1000 men of the Annex Hospital
at Sawtelle, in connection
with their first annual field day
Monday.

SOUTH MASQUERADING AS A GIRL IS ARRESTED

Dressed out in a silk skirt and
other items of a flapper's outfit,
Irene Creager, 19 years of age,
strolling down Broadway early yes-
terday, Patrolman Miller thought
she was a girl with looked masculine and
stopped him, and Creager's bass
voice completed the revelation.
Creager was booked for masquer-
ading and for investigation.

"March of Events" Makes March An Eventful Month at Pasadena Furniture Co.

COME TO PASADENA AND SAVE

IDEAL TRAFFIC CONDITIONS AND PLENTY OF ROOM TO PARK HERE

Oriental Rugs

Room Sizes Averaging 9x12 $295

No equal amount invested in homefurnishings will give you the pleasure and real value found in the possession of a beautiful Oriental rug. Because of this and to prove that we do make it well worth your while to come here, Oriental rugs have been selected to lead the grand "March of Events" that will focus widespread attention on this great new metropolitan establishment during March.

To sell new, wanted homefurnishings of the most desirable and dependable type for less is a supreme test of value giving. In this wonderful collection of Oriental rugs at reductions from our reasonable regular prices we meet the test in a way characteristic of our policy to serve by helping you to save.

Sketched in our Oriental Rug Dept. showing part of the display.

ORIENTAL RUGS $24.50

Beloochistan Oriental rugs in sizes averaging around 2.6x5, very popular for many purposes and a good selection of desirable patterns and color combinations at this unusually low price.

ORIENTAL RUGS $29.00

Hamadan Oriental rugs of rare beauty in the popular 2.4x4.6 size average. An extra heavy, lustrous quality in a good selection of patterns and rich color combinations. You will want more than one at this remarkable feature price.

ORIENTAL RUGS $49.00

Mosul Oriental rugs of exceptional lustre and beauty of design, in sizes averaging 3x6. A goodly number to select from, but as the case with all Orientals, no two are exactly alike, so early choosers will have widest selection.

Important to Consider

Like diamonds without flaw, these Oriental rugs increase in value as the years go by and actually improve with wear, becoming softer and richer from constant use under foot. Despite many years of wear, Oriental rugs have been known to bring a much higher price than was originally paid for them.

Remember, each one we offer conforms to our high standard of P F QUALITY which makes our careful selection your great protection.

Oriental Rugs in a Great Saving Event

Attention is called to former prices of these rugs because they represent, in every instance, much less than actual value as based on frequent comparisons and careful study of the market. Any reduction we offer therefore represents much more than is shown by these figures, given to help you gauge values and accurately determine your savings on each selection.

Weave	Size Average	Our Former Price	Special Price
Sarouk	4x6.2	$ 275.00	$ 195.00
Sarouk	6.10x10	585.00	435.00
Arak	12.8x8.8	525.00	395.00
Lilihan	11.10x8.5	725.00	575.00
Sarouk	11.5x8.2	1050.00	785.00
Kirman	12.10x9	1350.00	850.00
Muntaza	16.6x12.3	1850.00	1325.00
Muntaza	18.4x10.6	2000.00	1450.00
Muntaza	19.6x12.8	2250.00	1725.00
Kirman	14.5x10	1475.00	1125.00
Kirman	15.7x9.10	1750.00	1375.00
Kirman	15.9x12.1	1950.00	1475.00
Kirman	20.1x11.11	2750.00	2150.00
Kirman	22.3x11.11	3100.00	2375.00
Kirman	18.3x12	2450.00	1895.00
Kirman	18.3x11.1	2300.00	1825.00
Kirman	18.5x12	2650.00	2075.00
Kirman	22.3x12	3500.00	2750.00
Kirman	15.5x10	1575.00	1250.00
Kirman	19.10x9.11	2350.00	1875.00
Kirman	21.3x9.10	2500.00	1975.00
Kirman	22.4x14	3750.00	2925.00
	Smaller "Throw" Sizes		
Kirman	1.5x2	35.00	22.50
Kirman	1.5x3	40.00	26.50
Kirman	2x3	55.00	37.50
Lilihan	2.6x5	65.00	47.50
Sarouk	3.6x5	125.00	98.75
Sarouk	3.6x5	185.00	148.00

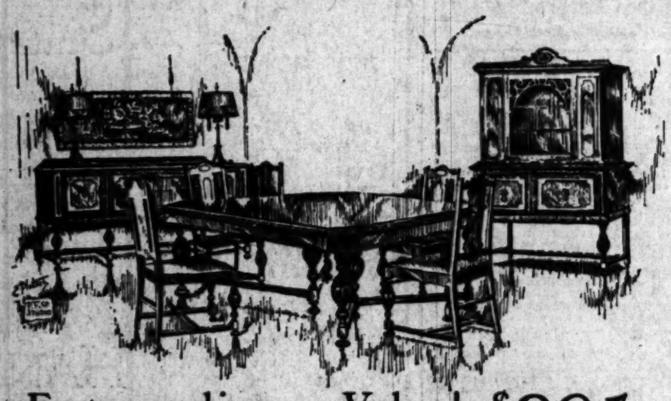

Extraordinary Value! $391
Ten Pcs. Complete for

This beautiful suite is superbly finished and carefully constructed of walnut combined with other choice woods and is decorated with rich carvings and panels of burl showing the natural exquisite grain of the wood. Pieces comprising the suite can be bought separately as desired at these special reduced prices:

Table, 45x60-in., $69.50; set of 5 chairs and 1 arm chair, $79.50; china cabinet, $97.50; 66-inch Buffet, $95.00; serving or side table, $49.50.

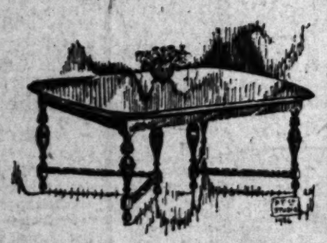

Table, $39.75

Such a remarkable value that we bought extra tables just for those who may not require the entire suite and now these are specially featured in the March of events. Top 42x54 extends to 6 feet. Nicely finished and carefully constructed of walnut and other hard woods. Priced away under value at $39.75.

9-Pc. All Walnut Dining Suite, $345.00

Another extraordinary value for those who prefer a suite entirely of walnut. Consists of buffet and server with beautiful burl panels, 8-ft. 44x60-in. table, 5 chairs and host's arm chair complete. Special for $345.

This Chair
In Needlepoint
$67.50

Needlepoint tapestry in beautiful colors and authentic Period design adorns this carved walnut chair imported from Italy, but joined in this country with glue adapted to our climate. As pictured below, underpriced at $67.50.

—Sixth Floor Art Dept.

OUR SELECTION IS YOUR PROTECTION

Pasadena FURNITURE CO.

In Our New Building at

532 to 542 East Colorado
Pasadena

Telephone—Wakefield 1140

Los Angeles Sales and Service Studio
934 North Western Avenue
Phone GRanite 0902

Extraordinary Value! $689
7 Pcs. Pictured for

Extra fine cabinet work, inlay and veneering of rosewood, mahogany, satinwood, ebony and rare woods in artistic combination make this a remarkable value at the price quoted, or you may select any desired combination at these special pricings:

Beds, either size, each	$119.50	Dresser	$149.50
Vanity as pictured	215.00	Bench	28.00
Chiffonier	119.50	Chair	29.50
Night Stand	28.00		

All-Mahogany Poster Beds $72.50

The beautiful model pictured, with graceful spool turnings and tall posts that dignify this courtly piece. PF quality that will make heirlooms for future generations. Specially priced to interest you in our splendid line, $72.50.

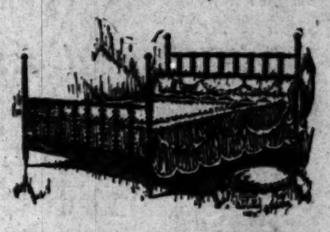

All-Mahogany Poster Beds $36

Not Illustrated.

Choice of several models, including all mahogany and mahogany combination in reproductions of famous Colonial museum pieces. Beds like these were more than this before the war. Twin or full sizes, special, each, $36.00.

Of Interest to Women.

Home Hints Entertainment

Shop News Timely Topics

The Woman and Her Job

by Marie Watrous

[Questions concerning the problems of women will be answered in this column if addressed to Mrs. Watrous at The Times.]

HOW FAILURES ARE MADE

Dear Mrs. Watrous: People who makes a success are always interesting. But won't you tell us about a failure once in a while? I think we learn lessons from failures, don't you? You seem to be so filled with success thoughts, perhaps you can't see failures.

Sincerely,

GUILDA DeB.

I'd be blind indeed not to see failures. It's always easier to watch the game from the outside than to become one of the players. Then we see the moves the player makes, and sometimes we wonder why he makes them.

I knew a woman who bought a flourishing business from a friend. It was one of those "one man enterprises" in which personality played an important part. Of course, the individual is always a consideration, but there are many kinds of business where personality will make or break the bank account.

This particular enterprise had paid a big return for more than seven years; prior to my friend's ownership it had bloomed for more than eleven years. It was long past the experimental stage.

When the woman bought it the price asked was about one-fifth of the yearly income. But the new owner was one of those "investigatin'" kind. She was so afraid of fraud that she began questioning the clients about their own business. Her theory was that if they didn't have much business in sight their patronage couldn't be expected to continue. This in face of the fact that many of the patrons dated back ten or twelve years.

Like the parrot, this enterprising lady talked too much. If the patrons had a period of waiting, it was their habit to stop at the desk and "visit." But when the new owner told them that my friend had ben forced to sell because of a nervous breakdown, which had probably been brought on by listening to the troubles of her clients. . . . the patrons ceased to linger!

I know of nothing the average man enjoys more than a willing listener when he tells of his achievements. My friend was that. I know of nothing more discouraging than to meet some one who tells you how bad business is, and then supports the story by tales of financial disaster here, there and everywhere. Defeat and failure were two of the subjects this woman loved best.

Surely you know what began to happen? Clients dropped off. If business was as bad as she had made them believe, then they really couldn't afford that service. The new owner didn't inspire confidence. She talked about the difficulties of the work; she told of the mistakes she had made and how they happened. It was business demanding accuracy.

Within six months from the date of sale the income had fallen fifty per cent. The new owner was panic-stricken; the more fearful she became the more inclined to unload her troubles on her customers. Inside of ten months she had ruined a prosperous business that had weathered financial gales for eighteen years.

The last chapter? A serious loss was taken, the business sold to a wise woman who did not talk. A year later her income was the best the enterprise had ever earned.

ANSWERS TO QUESTIONS

Dear Mrs. H.: There are a number of free day nurseries where children receive good care while mothers are at work. Ask the welfare division of the Chamber of Commerce for further information.

If you will call the Free State Employment Bureau they will give you the wages paid for women day workers. There are many kinds of work in cafeterias; usually two meals are included.

Dear Miss F.: If you have been handling the accounts for one firm for twelve years, you would profit by a course in accounting in some one of the evening high schools. A month's intensive work in bookkeeping and calculating machines also might prove an advantage in fitting in to a new position. Methods must have changed, and there must be many new ways of doing things in twelve years. You have probably handled your accounts in your own way. It is always well to keep up to date. A course on the calculating machines usually costs around thirty dollars.

Dry Cleaning Not Mysterious, Science Says

Cincinnati, O., March 2.—Some folks think that "dry cleaning" involves the use of fuller's earth, corn meal or dusting operations, local scientists say.

But dry cleaning is so-called because in the process the garment is in no way subjected to moisture. "French" and "Chemical" cleaning involve the same process, the washing and immersing of clothes into benzine, gasoline and carbon-tetra chloride that will in no way injure the fabrics or colors. Send it to a master cleaner.

(Copyright, 1925)—Advertisement.

Pastor Named in Oil Fraud to Appear Today

Rev. Baker P. Lee, formerly pastor of Christ's Church, and three others charged with use of the mails in a scheme to defraud in connection with the promotion of the Are-Bee Syndicate, are scheduled to appear before Federal Judge Bledsoe today when their case is called to be set for trial. It is understood, however, that the case will be continued to another date for setting inasmuch as Judge Bledsoe has announced he will not try any more cases pending the appointment of his successor on the Federal bench. All cases called for setting today in his court are expected to go over until the new judge is named.

Those under indictment with Mr. Lee are Theodore Reid, Joseph J. Berliner and Julian G. Kirsten. Lee is alleged to have acted as "spieler" for the Are-Bee Syndicate, which sold more than $500,000 worth of oil units in the Santa Fe Springs field in 1923. The syndicate drilled three wells and then ceased operations, it is asserted, without paying money promised to investors.

MAN IS BURNED WHEN GAS HEATER EXPLODES

L. E. McPherson, 35 years of age, was severely burned about the face and hands yesterday when he sought to light a gas heater and it exploded. He was treated at the Receiving Hospital.

TREE TEA

Orange Pekoe

Only a masterful blending of choice garden teas could produce such rare flavor and fragrance. And only volume production could keep it so low-in-price. Try it!

La Mode

displayed in

PATENT,
BROWN TRIM,
WHITE KID,
TAN COMBINATION
AT THIRTEEN-FIFTY

"Loena"

La Mode Shoes

722 South Flower Street

Metropolitan 5415. Los Angeles

SOCIETY

BY JUAN NEAL LEVY

One of the delightful affairs of recent date was the luncheon with which Miss Elisabeth Whitney entertained at the home of her parents in Altadena, honoring her cousin, Miss Louise Mingle, the occasion serving to announce the engagement of the honor guest to Frederick Richmond Huggins, son of Mr. and Mrs. Frederick T. Huggins. The wedding date will be the 14th inst. The charming young hostess was assisted by her mother, Mrs. E. K. Whitney, while other guests included Mrs. Fred T. Huggins, Mrs. Edith Mingle, Mrs. J. M. Siekler, Mrs. E. B. Von Grossman, Mrs. George Chisholm, Miss Doris Dunton, Miss Martha Dunton, Miss Helen Collis, Miss Adelaide Mack, Miss Kathryn Ford, Miss Harriet Damon, Miss Kathryn Everett, Miss Dorothy Hill, Miss Gertrude Huggins, Miss Dorothy School, Miss Marian Clyde, Miss Berenice Assadorian, Miss Elisabeth Clemens and Miss Marjorie Mingle.

Luncheon Party

Mrs. George W. Shugers of 409 St. Andrews Place entertained with an attractively appointed luncheon, Wednesday afternoon, at Beverly Hills Hotel, more than eighty guests being bidden. The tables were massed with spring flowers and after luncheon the guests adjourned to the Little Theater, where a program was given by John A. Van Pelt and Mrs. Gail Mills Dimmit, accompanied by Mrs. John A. Van Pelt, and later George W. Shugers gave several sleight-of-hand tricks. Those assisting the hostess were Mrs. Frank Eckhart, Mrs. William Eckhart, Mrs. Orlando Feek, Mrs. William O. Sampson, and Mrs. Fletcher White.

Miss Clara Shugers, a student at the University of Southern California, gave a gay little dinner-dance at Beverly Hills Hotel, Saturday evening, for a group of her intimate friends, the spirit of George Washington, prevailing, the occasion also celebrating the birthday anniversary of the young hostess.

Honors Debutantes

A Philharmonic Assembly dance of Saturday evening was one of the brilliant events of the week, being given in honor of the debutantes, including Miss Margaret Martin, Miss Bernardine Murphy, Miss Georgina Hicks, Miss Margaret Gray, Miss Dorothy Gray, Miss Betty Bettingen, Miss Alice Henry, Miss Papline Sheder, Miss Doris Braly, Miss Hortense McLaughlin and Miss Eleanor Cole. Hosts of the evening included Mr. and Mrs. Dean Mason, Mr. and Mrs. Eugene O. McLaughlin, Mr. and Mrs. Robert Irwin Rogers, Dr. and Mrs. J. J. A. Van Kaathoven and Mr. and Mrs. E. Avery McCarthy.

Among the navy set, who were especial guests of honor, were Commander and Mrs. M. L. Deyo, Commander and Mrs. D. W. Hamilton, Commander and Mrs. Noyes, Commander and Mrs. Overich and Lieutenant Commander and Mrs. Joseph Redman.

Others who enjoyed the evening, included Edward Maltby, Dorton Jones, Victor Ferve, Arthur Howard, Herbert Howard, William Wood, Dr. Francis Browne, Thaddeus Up De Graff, Jerry Powell and Ferris Booth.

Sorority Shower

Nu Omega Alpha Sorority at the University of California, Southern Branch, were tendered a kitchen shower by the Alumni Chapter, Saturday afternoon, at the sorority house. The hostesses for the affair were Mrs. Etta Pinnell, Mrs. Irene Quist, Miss Ruth Grow and Miss Ethel McMullen, while bridge and mah jongg were the games enjoyed during the afternoon. The shower was presented just before the serving of refreshments. A color scheme of lavender and green was effectively carried out with the favors, place cards and flowers. The active members and pledges, who were guests of honor, were Miss Dorothy Milispaugh, Miss Catherine Hodges, Miss Cecelia Ahrens, Miss Geraldine Norton, Miss Marcelle Rex, Miss Carolyn Gray, Miss Marian Gray, Mrs. Lester Luhnon, Mrs. Grace Grenville, Miss Lucile Labrie, Miss Evelyn Grou, Miss Mary Louise Shumacher, Miss Kathryn Chase, Miss Doris Wolfe, Miss Louise Murray and Miss Virginia Stoneman, and the pledges were Miss Betty Knight, Miss Dorothy Kimbely, Miss Irene Walsh, Miss Carmen Lownsberry, Miss Mary Craig, Miss Helen Holmes, Miss Cornelia Snively, Miss Barbara Diejenbach and Miss Grace Harper.

Two Weddings

The charming little Church of the Flowers in Glendale was the scene of two beautifully appointed weddings recently, when Miss Imogene Grinnage, daughter of Mrs. Margaret A. Grinnage of West Ninety-seventh street, plighted her troth to John Stewart, Rev. Lincoln J. Ferris of Glendale Methodist Church officiating. The bride was assisted by Miss Ruby Bird as maid of honor and Miss Marjorie Lambert and Miss Harriet Kinsner were bridesmaids. Daisy Grinnage, sister of the bride, was the flower girl, while Paul Newton served Mr. Stewart as best man. Edward Stewart, cousin of the bridegroom, and Richard Montese were ushers. Mrs. Katherine Austin sang preceding the ceremony. Mrs. Bertha Palmer and Donald Milligan presided at the organ. The ceremony took place at 7 o'clock.

At 8 o'clock the same edifice was the scene of a second wedding, Miss Vivienne Alspaugh becoming the bride of Charles Bassett Mountcastle, Rev. Philip K. Kemp officiating. Mrs. Edmund Remmon assisted as matron of honor while Dr. Edwin Remmon served Mr. Mountcastle as best man. Charles Weyand carried the ring. Miss Alspaugh was a student at Akron (O.) University, while Mr. Mountcastle is an alumnus of Dartmouth College. Mrs. Philip Buttner presided at the organ and the solos sung before the ceremony were given by Mrs. J. A. Budd.

At Country Club

Mr. and Mrs. Josiah Lee Dabbs (Norma Cornwall) of South Andrews Place entertained Saturday evening with a dinner-dance at the Los Angeles Country Club, honoring Mr. and Mrs. C. W. Patterson of New York City, who are passing the winter in Southern California at their home in Altadena. The table was centered by a low plaque of spring flowers and the place favors were charming little French dolls for the women and clowns for the men guests. The hosts were assisted by Mrs. Dabbs's mother, Mrs. Marion Black Cornwall, other guests including Mr. and Mrs. J. F. Wetherby, Mr. and Mrs. C. W. Young, Mr. and Mrs. James G. Scarborough, Mr. and Mrs. Judson C. Rives, Mr. and Mrs. Roger Miller, Mr. and Mrs. William A. Bonynge, Jr., Mr. and Mrs. F. S. Farrow, Jr., Mr. and Mrs. W. A. Vaughn, Dr. and Mrs. Cecil R. Luton, Mr. and Mrs. Henry McNutt, Mr. and Mrs. Frederick Jungquist, Miss Gladys Wetherby, Miss Cora Boettcher, Mrs. W. A. Bonynge, Oscar Wetherby, Ralph Faulkner and Dr. G. H. Patterson.

Afternoon Tea

Lady Henry Sharpe (Mrs. Margaret Hamm) and her houseguest, Mrs. Harry Monterieff of London, were honor guests at a delightful informal bridge and tea with which Mrs. Willoughby Rodman entertained Thursday afternoon at her home in Orchard avenue, twenty guests being bidden. Mrs. Hancock Banning, Mrs. Frank Furnival Peard and Mrs. William Crocker of San Francisco presided at the tea urns.

For Visitors

Among the charming visitors to Los Angeles this spring are Mr. and Mrs. Robert Edward Smith of Chicago and their attractive daughter, Miss Leonore Smith, who are house guests of Mr. and Mrs. Charles Smith at their home in Rexford Drive, Beverly Hills. One of the delightful affairs given by the Smiths in honor of their guests was the dinner-dance at the Los Angeles Country Club when their other guests included Mr. and Mrs. M. M. Merrick, Mr. and Mrs. F. H. Zook, Mr. and Mrs. Frederick Jungquist, Mr. and Mrs. Milton Durand, Miss Cora Boettcher, Miss Mary Bryant, Miss Elizabeth Johnson, Miss Carol Lattimer, Miss Edith King, Joseph Narchetti, J. C. Kenney, John Reed, Fred Mason and Ralph Faulkner.

HOUSEHOLD SUGGESTIONS

Change the Shade

A little permanganate of potash dissolved in water and applied to the soiled gray suede shoes will turn them a nice shade of brown and make them like new.

Cleaner Irons

Beeswax and salt mixed together will make a rusty flatiron as clean and smooth as when new. Let the iron heat and rub in the mixture. Wipe off with a clean rag.

A Box for Each Size

The wise woman has two boxes of hairpins in her bureau drawer, one to hold the large size and one for invisibles. Then when she is in a hurry to do her hair she does not have that wild scramble for the correct pin.

Brush After Wearing

When you remove your velvet hat brush it carefully and remove all dust. Then it is ready for the next wearing. A clean hat is far less apt to spot disastrously from rain than a dusty one, as the marks will steam out easily without leaving a stain.

CHEF WYMAN'S Suggestions for TOMORROW'S MENU

TOMORROW'S MENU

Breakfast

Sliced Bananas
Boiled Ham
Fried Apple Rings
Corn Bread — Honey
Milk — Coffee

Luncheon

Vegetable Chowder
Toasted Rolls
Grapefruit Salad
Vanilla Cookies
Milk — Tea

Dinner

Ox-Tail Soup
Celery
Veal Fricassee
Green Peas — Noodles
Pickled Beets
Peach Short Cake
Milk — Coffee

VEGETABLE CHOWDER

Place in a stew pot one and a half cups of peeled and sliced potatoes, half of a sliced peeled onion, and one and a half cups of water; cook until the potatoes are tender; season with salt and paprika and add one cup of cooked tomatoes and one cup of canned corn; bring to a boil and stir in one and a half cups of boiling milk and half cup of hot cream. Lay two broken crackers in the bottom of each soup dish and pour over the hot chowder.

VANILLA COOKIES

Beat to a cream half a cup of butter and half a cup of sugar, when light and smooth beat in three eggs, one at a time, and beat well after the addition of each egg. Work to a smooth dough with one and a quarter cups of sifted flour and one teaspoon of vanilla extract. Drop by tablespoonfuls onto a polished baking sheet and bake in a quick oven.

OX-TAIL SOUP

Cut an ox tail in small pieces, cover with slightly salted cold water and bring to a boil; remove from the fire, drain out the pieces of ox tail and cool; melt four tablespoons of butter in a saucepan add the ox tail and cook until lightly colored, sprinkle over four level tablespoons of sifted flour and stir until a good brown; add two quarts of hot water, bring to a boil and skim; let boil for one hour and add one peeled and sliced carrot, one peeled and finely-diced turnip, and one cup of pearl barley; boil for two hours; add one cup of tomato puree, a seasoning of salt, pepper, cayenne, and Worcestershire sauce, and two tablespoons of tomato ketchup; boil ten minutes and add, if liked, two tablespoons of sherry flavor.

VEAL FRICASSEE

Cut three pounds of shoulder or breast of veal in two and half inch squares, bring to a boil, drain off the water and cool. Place the veal in a saucepan, add cold water to cover, half a carrot, cut in slices, one small sliced onion, one stalk of celery, one bay leaf, two whole pepper corns, add two branches of parsley; add a seasoning of salt and cook until the meat is tender; drain out the meat and keep hot; strain the broth. Heat six tablespoons of butter in a stew pan, stir in six tablespoons of sifted flour, stir until smooth and stir in three cups of the strained veal broth; stir and boil ten minutes; take to the side of the fire and stir in the beaten yolks of two eggs and half a cup of cream; season with salt, pepper and little nutmeg and strain over the hot veal.

NOODLES

Boil half pound of whole wheat noodles in boiling water, salted, until tender; drain in a collander and stir in two tablespoons of melted butter and a seasoning of salt and paprika.

[All rights to reproduce reserved by A. L. Wyman.]

Californian Progress

The greatest period of telephone expansion in the history of Southern California has just reached its climax in the installation of the two hundred and fifty thousandth telephone in the city of Los Angeles. In reaching 250,000 telephones, nearly 42,000 were installed during the last twelve months. Even greater growth is predicted for the year 1925.—[Telephone Press.

Diet and Health

By Lulu Hunt Peters, M.D.

Author of "Diet and Health" and "Diet for Children"

LIFE'S MINOR COLLISIONS

Last year in the gaining series, I got many reports from the T. T. T.'s that this article on "Life's Minor Collisions" was helpful. So here it is again for you who are trying to gain this year.

Life's minor collisions—what a series of pictures that brings up! There are none who escape them. Happily, the most of us give them only the attention they merit and soon forget them. Today I am going to apply my text to the underweight persons who have appealed to me to help them to gain. It has been my observation that they react too profoundly to these collisions and, in so doing, use up very much of their energy which they should be keeping for more worthwhile purposes.

Mental emotions of a painful nature, even though minor, are not conducive to good circulation, good respiration or good digestion. Good assimilation waits on good digestion, and the gaining of weight waits on both.

This is not a contradiction of what I said before when I told you to eat whether you wanted to or not; for I told you then that undoubtedly your digestion would be improved if you enjoyed your food, but that your food would digest anyway, the larger part of it. I repeat that emphatically now. If you wait for a good appetite you will continue to be thin, for it will never come unless you go after it.

Now, back to collisions. I shall switch now and call them "trival annoyances," for I want to use Ebert Hubbard's quotation about them. I love it. For years I had it pinned on my mirror—where I could see it frequently—until it became yellow with age and frequent dustings, and when it was lost I felt as though I had lost a personal friend. It is this:

"You had better learn to accept trivial annoyances and small misfits of life as a matter of course. To give them attention beyond their deserts is to wear the web of your life to the warp."

Notice that Hubbard did not say you should not give the trivial annoyances any attention. To give them attention beyond their deserts is the offense.

We can be helped if we will remember that perhaps every day something may happen that we do not like, and that everyone has the same experiences. Let us start out every day with this resolve:

Daily resolve: I shall not give those things which may annoy me today any more attention than they deserve. I shall cease thinking of these annoyances when I have thought enough about them to get the lesson they teach.

I realize that very often I am annoyed because of some fault of my own. I am irritating and give offense, and I get it back in good measure. Now when this happens and I am annoyed I shall say: "I brought this upon myself. I see where I made my mistake. I shall not repeat it, for it is not the making of a mistake that is wrong, but the repetition of it. Now I have given you all the attention you deserve, mistake. Good-by. disagreeable emotion that you have aroused, good-by, forever."

If it happens that I am annoyed and it is not my fault, I shall say: "Well, I couldn't help that. It was not my fault. What's the use of worrying over something that is not my fault? Good-by, worry, good-by forever!"

If these annoyances bob up again in my mind, I shall say: "Here, you annoyances, what are you doing in my mind? I have given you all of the attention you deserve and I have learned my lesson from you. Avaunt! Depart! Get out!"

You will do that? It can be done, I know. Try it and report results to me, will you?

I have something more for you tomorrow. Tell your F. F. F. friends to read it, too.

Tomorrow: KYMS.

My Dear Followers: When sending for material which we offer you, please remember to inclose a stamped, self-addressed envelope bearing your full name and address. The pamphlet on reducing and gaining is the only one for which you must inclose 10 cents in stamps extra. Address your letters to me in care of this paper. Make them as brief as possible, not over 200 words, and type or write them legibly with ink. Please sign your name as evidence of good faith—we will not use it in any way. Remember it is impossible for me to diagnose for you or to answer you personally. I appreciate very much the beautiful letters you send me and regret it is impossible to give you individual advice. The questions you ask will be answered in the column as soon as possible, if they are of general interest. Don't forget the stamped, self-addressed envelope if you expect me to send you the information I have offered.

[Copyright, 1925, by the George Matthew Adams Service.]

The Clift

GEARY at TAYLOR
SAN FRANCISCO

The CLIFT is being doubled in size—evidence that those who travel appreciate this, one of San Francisco's newest, most modern, most beautiful hotels.

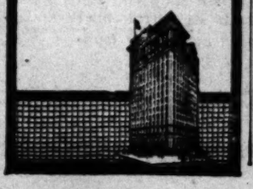

It's the flavor

That won the world to this *quick* breakfast

Co[rn] 3 to 5 minutes—get Quick Quaker

[Mrs.] O'Grady to the Judge's lady," all the [world] has turned to a new breakfast delight.

... a Quick Quaker, the new Quaker Oats that cooks in 3 to 5 minutes—quicker, in fact, than toast.

But the real secret is a marvelous, rich flavor . . . the creamy deliciousness that's exclusively Quaker.

For the great adventure in a quick breakfast, say "Quick Quaker" today. Then watch the family smile at breakfast tomorrow.

Look for the Quaker on the label

That means Quaker flavor—the "hot cereal" breakfasts doctors are urging—in 3 to 5 minutes.

That means the superfine oats you want—the finest grown, the most delicious in all the world.

Standard full size and weight packages—
Medium: 1¼ pounds;
Large: 3 pounds, 7 oz.

Your grocer now has [all] kinds of Quaker [Oats]—the kind you have always [used] and Quick Quaker.

SLIP COVERS and DRAPERIES made FREE

This week only! Just buy our material and we make your slip covers free.

Some stores make a profit on the goods and then charge for the labor in making slip-covers. We are offering to make them free of charge, satisfied to make a small profit on the materials.

They are really very inexpensive. They last 5 to 10 years and more than pay for themselves in that your furniture will always look like new.

Whether you are poor or a millionaire, we want them to fit anybody's pocketbook.

Protect your furniture from sun, wear, etc. Now is the time to have them covered.

Estimates Free Everywhere. Phone or write. Terms Strictly Cash. 50% Deposit when order is cut in your home. $3 extra for each chair with ruffles.

FURNITURE SLIP COVER CO.
1338 N. Western Ave.

New Cold Cream Powder Stays On

Until You Take It Off!

Here is an entirely new kind of facial-tone powder, which contains pure cold cream and another wonderful beautifying agent, that will actually stay on until you want to take it off! Perspiration, even, won't affect it—won't come through and cause an ugly shine! Spreads evenly, and cannot be detected from the skin—quite any complexion, for it tones in with the natural coloring and makes the pores invisible. Let us tell you about this wonderful powder called Melle-glo. For sale at the Owl and Sun Drug Co.—[Advertisement.

"SWAPS"—

of all kinds—sold alike—quick

TIMES WANT

No Newspaper Anywhere Prints as many Want Ads As does the Los Angeles Times

Talk with a Security Trust officer on this vital matter.

SECURITY TRUST AND SAVINGS BANK

Resources Over $200,000,000

Convenient Locations at Important Business Centers in the Los Angeles Metropolitan District.

The PRE-VIEW
—motion picture magazine
Every Wednesday
with
LOS ANGELES TIMES

HANAN

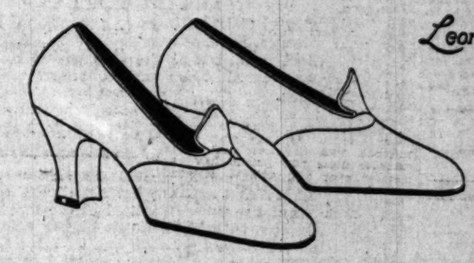

Smart Simplicity

Svelte lines . . . Hanan Quality . . . marvelous grace in a little pump of patrician beauty.

Available in penny satin, black satin or patent vamp with apricot quarter. Built with the narrow heel and high arch demanded by Hanan's aristocratic clientele.

With Hanan Shoes Wear Hanan Hosiery

A Store for Men and Women

HANAN & SON

737 South Broadway

B-E-Heartt — New Manager

Depend [on] personally [su]

MOV[ING]

Just what does this "Perso[nal]" mean to you, who are abou[t] home?

Simply this. Instead of forci[ng] household goods through a rou[gh] careless handling, the whole m[ove] moving company becomes the s[er]vidual wishes.

Requests for special care with [fine] are as carefully carried out as if [each] step of the work. Your sugges[tion] and that law is cheerfully obeye[d].

Call 766-971. Personal ser[vice] vision begin from the mom[ent] answered, and "carry thr[ough]" last article is correctly pla[ced] Home.

CALIFO[RNIA] FIREPROOF [STORAGE]

phone 766-971

MOVING
PACKING
SHIPPING
STORING

RS
ES
PUT
he
SURE"
n IN-
SURE
f you name Security
ank as beneficiary
your life insurance
olicies, in trust for
hose whom you
ould protect, you
re, in effect, "rein-
ing" your life in-
rance.
Greedy hands, guided
unscrupulous minds,
often reach for the
nds of life insur-
e policies. In the
dy of the Bank, as
tee, these funds
uld produce the
imum income con-
ent with safety.
lk with a Se-
rity Trust offi-
r on this vital
atter.
SECURITY
BANK
Resources Over
$200,000,000
Convenient Locations at
Important Business Centers
in the Los Angeles Metro-
politan District
The PRE-VIEW
motion picture magazine
Every Wednesday
with
LOS ANGELES TIMES
"SWAPS"—
of all kinds—no two
alike—appear daily
TIMES WANT ADS
No Newspaper
Anywhere
Prints as many Want Ads
As does the
Los Angeles Times
Leanora
implicity
nan Quality . . .
little pump of pa-
atin, black satin or
icot quarter. Built
and high arch de-
aristocratic clien-
d Women
& SON
oadway
w Manager
avor
this quick breakfast
—get Quick Quaker.
Judge's lady," all the
breakfast delight.
aker Oats that cooks in
than toast.
ous, rich flavor . . . the
ively Quaker.
a quick breakfast, say
atch the family smile at
on the label
"best oats and milk"
n 3 to 5 minutes.
you want—the finest
the world.
Your grocer now has
kinds of Quaker Oats
kind you have always
and Quick Quaker.

KIWANIS CLUBS TO GET LETTER

Poet Laureate of Local Chapter Writes

'Dead One Don't Get on No Better Here," He Says

Doesn't Wish to Depopulate Entire East

Bill Bottom, post laureate of the Los Angeles Kiwanis Club, has written a Friendship letter, copies of which have been sent to every Kiwanis Club in the United States and Canada to be read by their secretaries to their 95,000 members at their next weekly luncheon meetings.

Bill says that he "has lived in sum of the biggest and best citys back East and visited lots of others," and that a "ded one don't get on no better here than they wood anywhere else," but that "when there tryin to hornswoggle fokes into beleevin Southern California has flopped and is on the bum I just got to tell you the fackts. And all Southern California Kiwanis will back me up." The text of his letter follows:

"Dear Fellers: Fur be it from me to take up my pen with any ideer that I can rite a letter which will induse 93,000 Kiwanians to sell out and grab the next trane for Southern California with there fambilys. We ain't lookin to dispopulate all the rest of N. A. and hav evrybody settle here. There doin that fast enuff now and have been doin for sum yrs. past. In fackt they been leavin back East and way-stashuns for here altogether too fast to suit the communitys from which they departed from. And nachurally when fokes pulls up steaks and migrates from sum place it ain't helpin that place none spesially if they is fokes with sum jack which that burg ain't goin to see no more of it.

"You got to admit that sumwhat embarrassin. Well then them thats left feels that they got to bring sum pressur to bare to hold on to what fokes they got left so what do they do but print it in the nusepapers that Los Angeles and Southern California is all to the bad in forty different ways tryin to scare off fokes from comin here. Sumtimes they took a grane of truth and made a mt. out of it and then agane they made up the story out of holes in the cloth as the sayin goes. Sum of the storeys was downrite vishus and I dont like to call nobody a lire but I gess that comes pretty close to it.

GOT 'EM ALL SKINNED

"I lived in sum of the biggest and best citys back East and visited lots of others and I been livin here in Los Angeles goin on 6 yrs. and I'm tellin the Turpin-eyed world this place has got evry one of them skinned to a frazzle to make it your home all the yr. round.

"Lots of fokes goes away from here in summer like they do other places but it ain't cause they haf to. They go for a vacashun and to travel and not cause its cumfortabler sum other place. I never seen a day here when you suffered with the heet and the summer nites you got to hav a blanket over you always. If you like the seashore theres a fine ocean right handy just as good a one as they got anywheres. If you prefer mts. there they be rite in your back yd. as you mite say.

"Most men get along with B.V.D.'s in winter and you don't haf to ware a overcoat much unless your drivin or mebby at nite. Nobody ever wares galloshes and one umberrella will last you a lifetime if you dont leave if layin round and sumbody pinches it. I aint wore no high shoes since I come here and I'll bet there aint a day in the yr. I cant pick a bunch of roses sumwhares right off the bushes.

"L. A. is one of the best show towns in the country. You got everythin you want right here. Butiful stores, wonderfull orange-groves, swell hotels, oil fields, simfony orchestrey. The L. A. Times, moshun pitcher studios and everything. And them that pays attenshun to such things tells me theres lots more pretty girls here than any place on earth.

"When others parts of the country has been dull bisness has been O.K. here and it is rite now. L. A. ranks 6th in the countrey in industreys, and theres new ones comin in all the time. So theres plenty of chanct for what they call the workin man. Of course a ded one dont get on no better here than they wood anywhares else but I gess theres better chances here for the feller thats up and comin than anywhares else. He sure can be comfortabler and get more out of life. They got the most beautifulest homes here you ever saw and the roads evrywhares is unbeetable. If your fond of grand seenery you sure got it here in abundants.

"THAT'S GOIN SUM"

"They got all kind of sports here. I seen 2 baseball games in Jan. and one only a few days ago. And get this, when there havin the world serus games back where there played you dont know the score till mebby 5 or so P.M. and we can get evry play while were out to lunch and the agonys all over by 2 P.M. in the afternoon. I gess thats goin sum!

"Of course you have herd tell of our L. A. Kiwanis Club. Them thats been round tells us they dont make no better clubs noahres and that aint no joak. We got most 300 members all regiar A-1 Kiwanolans. And there about 20 fine Kiwanis clubs in Los Angeles County.

NO LOTS TO SELL

"I cood go on in detales givin statisticks and all that and tellin what a swell place this is and I woodent haf to stretch the truth none neather. I aint got no real est. to sell and it matters not to me if one millyum or 50 millyum comes here to live. I hate to see fokes get fooled. And when there tryin to honswoggle fokes into beleevin that Southern California has flopped and is on the bum I just got to tell you the fackts so you can pass it on to anybody what is thinkin about comin here and dont hav no way to gettin the truth. And all Southern California Kiwanis will back me up.

"Them nockers has got about as much chanct of stoppin Southern California as I got of bein pres. of Harvard. We aint coaxin nobody to come here to live. We dont haf to. Them what comes and sees for themselfs you cant fool them. Were only sorry for them poor boks which fet fooled by them pesky mallshus lies.

"So, pleas, fellers, Im askin you to help see that Southern California gets a sq. deel.

"Your Kiwanis frend.

"BILL BOTTOM."

A Common Mistake

"Spare the rod and spoil the child" is often attributed to Solomon, but is from "Hudibras" and is found in Part II, Canto 3, Verse 45. Solomon's saying was "He that spareth the rod hateth his son." —Proverbs viii, 24. Far more quotations are misquoted than correctly quoted.—[Capper's Weekly.

RULES AND PRIZES

IN "THE TIMES" FRIENDSHIP CONTEST

To encourage in every possible legitimate way the dissemination of the truth about Southern California as a means of combatting the false attacks on this section which have been widely circulated throughout America, the Los Angeles Times offers cash prizes as follows for the best letters setting forth the attractions of Southern California as a place to visit and to live:

For the best letter	$1000
For the next best letter	500
For the third best	250
For the fourth best	100
For the three next best $50 each or altogether	150
For the ten next best $25 each or altogether	250
For the twenty-five next best $10 each or altogether	250
For the fifty next best $5 each or altogether	250
For the 250 next best $1 each or altogether	250
Total, 342 prizes aggregating	$3000

JUNIOR DIVISION

For the best letter	$100
For the next best letter	50
For the third best	25
For the two next best $10 each or altogether	20
For the six next best $5 each or altogether	30
For the next twenty-five best, $1 each or altogether	25
Total, thirty-six prizes aggregating	250
Grand total both divisions, 378 prizes aggregating	$3250

Following are the rules, The Times reserving the right to make additions and changes if any be found necessary to promote the best interests of the contest and its purposes:

(1.) The duration of the contest shall be from January 25 until March 10 at 6 p.m. Letter copies submitted in competition must be sent to the Prize Letter Editor, Los Angeles Times, Los Angeles, Cal. They may be mailed or deposited in the Prize Letter Box, main lobby, Times Building. No letter shall be eligible for a prize unless it has been deposited in the Prize Letter Box or postmarked on or before the date and hour specified.

(2.) The purpose of all letters submitted in this contest shall be to make friends for California, through a truthful presentation of her attractions. Contestants may write whatever in their judgment is best calculated to inspire a desire to visit or live here. The effectiveness of the letter, as a convincing communication from one friend to another, will be the principal consideration. For this reason, no letter should contain any reference to this contest.

(3.) All letters must be copies of bona fide originals which have been mailed to actual persons or to newspapers at correct addresses outside the State of California. In other words, write your letter, mail it to some one you know or to your home-town paper and send a copy to the Prize Letter Editor of The Times, Los Angeles. The genuineness of letters will be subject to check.

(4.) Every letter must bear the name and address of the person or paper to whom the original has been mailed, and the name and address of the writer. Put these on the letter itself; not on a separate sheet. Write on one side of the paper only.

(5.) All contestants must be persons now living in Southern California, that is, in Los Angeles, Orange, San Diego, Imperial, Riverside, San Bernardino, Ventura, Santa Barbara, San Luis Obispo, Tulare, Kings, Inyo or Kern counties. Temporary residents are eligible. It is not necessary to be a subscriber to The Times.

(6.) Letters may be of any length up to 1000 words.

(7.) Any contestant may write and submit copies of any number of letters during the life of the contest, but each original must be sent to a different addressee.

(8.) No employee of The Times nor any member of his or her family shall be eligible to compete.

(9.) No manuscript can be returned.

JUNIOR DIVISION

(10.) Membership in the junior division of the contest shall be open to all letter-writers under 16 years of age.

(11.) Contestants entering the junior division shall be governed by the same rules formulated for the general contest.

(12.) Contestants entering the junior division shall be eligible both for the special prizes in that division and the larger prizes offered for the general contest. In addition to giving their names and addresses and the names and addresses of those to whom their letters have been mailed, junior contestants must state their correct age. Such statement will be subject to verification. All letters entered in this division must be so designated.

DISGUISED WOMAN TO GIVE BAIL

Mrs. Brittendall, Who Posed as Man, Will be Freed From Jail on Bond

Bail in the sum of $1000 will be obtained today for Mrs. Edna Brittendall, who for four years has masqueraded as a man so that she might support her two children, Pauline, 12 years of age, and Dorris, 6.

Mrs. Brittendall was arrested on a warrant issued by Justice Powell of Sherman, which charged her with obtaining money and labor under false pretenses. S. S. Hahn and George Shreve, attorneys for her, stated yesterday that their client had violated no law and that they would obtain her release.

The children are being cared for by the woman's aunt. In the region about the little gray house at 1014 Hilldale street, Sherman, the neighbors were indignant yesterday. They said that "he" had apparently been the best-behaved of citizens, caring devotedly for the children, doing the washing, and even giving parties for the girls.

"There wasn't a better man in the town," said one neighbor. "His life seemed wrapped up in the children. I can see how he took men's work instead of women's, so he could provide for them. But just imagine Mr. De Sargent, as we called him, walking around smoking a pipe and yet being a woman."

The opinion was freely expressed that Mrs. Brittendall was innocent of any offense, and numerous neighbors offered assistance to her.

At the County Jail yesterday Mrs. Brittendall declined to be interviewed, stating that she felt ill.

Court to Say if Watch Was Gift or Merely Loan

An argument in open court today will determine whether the diamond encrusted watch pawned in San Francisco by Carmen Laterio was given her as a token of esteem or was a nugget of a gold-digger's industry. Miss Laterio, young and pretty, has maintained a knowing, smiling silence since her arrest. Arthur S. Corbin, complaining witness, has said that the watch was never given to the girl. Today Justice Ambrose will determine the truth of the matter.

Miss Laterio was returned here from San Francisco by Deputy Constable Adams on charges made by Corbin. According to his story he had permitted the girl to wear the watch, worth $300, but had not given her permission to take it away. When he learned she had gone to San Francisco, he said, he followed her and found she had pawned it for $350.

Depend upon
personally supervised

MOVING
Just what does this "Personal Supervision" mean to you, who are about to change your home?
Simply this. Instead of forcing your treasured household goods through a routine of perfunctory, careless handling, the whole machinery of a great moving company becomes the servant of your individual wishes.
Requests for special care with particular articles are as carefully carried out as if you watched every step of the work. Your suggestions become law—and that law is cheerfully obeyed.
Call 766-971. Personal service and supervision begin from the moment your call is answered, and "carry through" until the last article is correctly placed in your new home.
CALIFORNIA
FIREPROOF STORAGE CO.
Phone 766-971
MOVING
PACKING
SHIPPING
STORING
2808 W. PICO

This Ad Is for TUESDAY—Not Today
Ask About Our Easy Payment Plan for Rug Purchases
Hale's GOOD GOODS
341-343-345 SIXTH BROADWAY
Agents for Standard Designer Patterns

Crepe de Chine Nightgowns $2.95
Special Price for Tuesday Only . . . . . .
These night gowns sell regularly at $3.95. Tailored and lace trimmed styles in flesh color, orchid and peach. Tuesday only you can buy them at this special price—$2.95.
(Hale's—Third Floor)

Beautiful Coats $24.50
Specially Priced at . . . .
The Spring has ushered in an extraordinary coat season, one that gives you a wide range of choice in color and fabric as well as style. In the line we are featuring at $24.50 there are coats trimmed with fur, buttons, braids and contrasting colors—all of them are styles approved by Fashion. The materials are Deerona, twills, charmeens, velours, flannels and Downy Wave in a list of colors too long to name. And they have lovely silk linings, both plain and fancy.
—Other Coats Begin as Low as $11.00, and advance by easy steps, $15.95, $19.75, $29.75, $34.00 to $59.75.
—New Silk Coats With Fur Trimming and new twill and charmeen coats of the better qualities can be bought here at a saving. Hale's for a good coat.
(Hale's—Second Floor)

The New Tub Silks
Plaids and Stripes in a Perfectly Marvelous Array at
$1.35, $1.50, $1.75, $1.95, $2.25, $2.75
There is a steadily increasing demand for these striped and plaid tub silks for Spring frocks—so we have assembled a marvelous line of patterns and colors. They are all-silk of good, dependable qualities that can be counted upon to launder well. There is a greater variety to choose from now than you can expect later in the season.

We've Just Unpacked Another Shipment
Women's Sports Hose
$1.25 Values at $1.00
Richelieu ribbed sports hose hold a high price in popular favor. This new shipment includes Russian calf, camelshair, grey, blush, beige and black. Hale's special price, $1.00 pair.
(Hale's—Main Floor)

Up to 75c Neckwear in a Special Sale at 25c
A special sale that includes a very large assortment of women's collars and collar and cuff sets . . . made of net, organdie and sports materials. Beautiful styles. Up to 75c values at 25c.

New Rayon Tunics
Special Price
$2.95
—The very newest in tunic blouses! Made of beautiful printed rayon in a bevy of pretty color combinations. Smartly trimmed with crepe de chine of contrasting color. Sizes 36 to 44. A special offering at $2.95.
(Hale's—Third Floor)

Rayon Curtain Marquisette
Regular 75c Quality on Sale at 49c
Beautiful rayon marquisette in plain and figured patterns—dark beige, cream and ecru colorings—handsome drapery fabrics worth 75c, offered in a special sale at . .
(Hale's—Fourth Floor)

Sore throat

is in itself a serious ailment.
The germs that cause it poison your system making you feel weak and ill all over, increasing your susceptibility to disease.
To prevent sore throat—to cure it—give the tissues *continuous* antiseptic treatment—not just a gargle night and morning.
Carry Formamint with you, and at convenient intervals dissolve one of the pleasant-tasting tablets in the mouth—every half-hour or hour when the throat is sore, every two or three hours to *prevent* infection.
Formamint releases a powerful yet safe antiseptic that keeps up the germicidal action upon the throat tissues while the tablet is dissolving, and for some time after.
This all-day-long treatment destroys throat germs as no spray or gargle can do. The condition then promptly clears up. Ask your druggist.
Tested and approved by more than 10,000 physicians.
Formamint
GERM-KILLING THROAT TABLETS

Buyers Attract Sellers—Sellers Attract Buyers
—Thus Times Want Ads Grow!

Schools and Colleges
Information About Schools
The Times' School and College Bureau will help you secure complete information about any kind of School or Education Training. Carefully compiled data are on file, from which source suggestions may be made which will be helpful to you. THIS SERVICE IS FREE. Address, write or call the TIMES' Information Bureau, First street and Broadway—telephone MUtual 6700—or leave your name and address with the TIMES' Branch Office, Information Bureau, 321 South Spring street and the desired school data will be mailed to you.
MACKAY BUSINESS COLLEGE
We will soon occupy our NEW HOME at Sixth and Figueroa. Attractive Easy Payment Plan. Vocational guidance and professional counsel free. TUcker 5193 or MAin 4996. 20th Year.
Military
PAGE MILITARY ACADEMY
A Big School for Little Boys. The largest school of its class in America. Send for catalog. R.F.D. No. 7, Box 800. Phone 760-888.
ROBERT A. GIBBS, Headmaster.
Not best because largest, but largest because best.
San Diego Army AND Navy Academy
"Division A" school under the University of California ruling and is the "only" classification of the Department as to only two schools in Southern California, in either, and one of only two military schools in Southern California, which have earned full accrediting at West Point. Address Col. Thos. A. Davis, Pres., Pacific Beach, Cal.
URBAN MILITARY ACADEMY DAY AND BOARDING
A SCHOOL OF DISTINCTION
Member California Private School Association
Wilcox at Melrose Sts. HEmpstead 7000
Pasadena Military Academy
Fully accredited. Also Grades 7 to 12. Individual attention especially invited to thorough, efficient, military training. Superintendent, R. D. 1, Box 61 T, Pasadena, or phone GLendale 2501.
A New Rental Guide
covering every section of the city and embracing all types of rentals
Appears Daily in Times Want Ads

EL ENCANTO IS KHJ ENCHANTER

Woodwind Quartet Feature of Concert by Apartments

Ann T. McDowell Welcomed to Radio Family

May Company Gives Varied Program in Evening

BY CLAIRE FORBES CRANE

KHJ held forth until a goodly hour last night, being the scene of two programs. The first concert had for its host the well-known El Encanto Apartments, whose contribution last evening constituted their fourth program at KHJ. The entertainment, arranged by Maude Fenion Bollman, included Lucille Gibbs, soprano; Elsie Manion, violinist; Woodwind Quartet consisting of Harry Baxter, flute; Antonio Raimondi, clarinet; Ray G. Northup, clarinet; and Achilles Heynen, bassoon—Ann Thompson McDowell, pianist, the Syncopated Co-eds and Ivy Mae Travis, accompanist.

The literature of the wood winds, probably the least known of any section of the orchestra, is replete with brilliancy and an elusiveness which intrigues the auditor. It was therefore a delight to hear the Woodwind Quartet, whose ensemble and solo work played an important share in the satisfaction received by Radioland from the evening's offerings.

A new but welcome addition to our family of radio artists, was presented in Ann Thompson McDowell, who not only made a favorable impression with her performance on the keyboard but contributed several groups of well-executed pianologues.

MAY COMPANY HOST

Lucille Gibbs, accompanied by Ivy Mae Travis, excellently filled the duties of vocalist for the evening with a program that comprised "Je Suis Titania" from Thomas's Mignon, a transcription of Grieg's piano work "I Love Thee" and "Children of the Moon" by Elinor R. Warren.

Elsie Manion, violinist, accompanied by Ivy Mae Travis, gave a program including such numbers as "Caprice Viennois" by Kreisler and his arrangement of Paderewski's "Minuet."

The program was rounded out by Janet MacDonald and her Co-ed Orchestra from U.S.C. which included ensemble selections, a trombone solo, and a piano solo by Janet MacDonald.

The stage was then occupied by the May Company, who made their debut at KHJ several months ago. Yesterday marked their third appearance. Their program last night was a well-balanced variety of musical endeavors designed to satisfy a large variety of tastes. Its success in this respect was enthusiastically confirmed by comments from their invisible and studio audience.

The Mozart Trio formed of Mor-

Gardner Single Control Radio Set

No tubes, no batteries, no fuss. Installed complete for $35.00. Sold only by factory. 10 days' demonstration nightly at 2533 North St. Andrews Place. Daily at factory. Phone Main 8252.

Gardner Laboratories

2533 N. St. Andrews Pl. After 6 p.m. HOllv 2321.

White King Will Again Hold Court at KHJ

JOSEPH DISKAY, HUNGARIAN TENOR — JOSEPH HEINDL, 'CELLIST — ALBERT BRYANT TENOR

TYROLEAN ZITHER CLUB — HUSKING BEE DANCERS

MACKIE'S QUEENS HAWAIIANS

CATHERINE JACKSON, HARPISTE

HATCH GRAHAM BANJO

ris Stoloff, violin; Nicholas Ochi Albi, 'cello, and Vojmir Attl, harp, gave their customary artistic performance in a program of the lighter classics such as Schubert's "Moment Musicale" and "Serenade" by Saint Saens.

Gladys Blackwell Pickering precipitated as usual a deluge of requests for the ballad type of song for which she has become so popular.

The other performers who were selected by the May Company to entertain and please their Sabbath listeners were Carl Busatti, cornet, who was accompanied by his daughter Audrey, Georgie Harris, English comedian, Burkman Brothers Hawaiian Quartet, Sam Hinds, monologist, Harry C. Knox, flute, accompanied by Mrs. Harry C. Knox, Charlie Wellman, Prince of Jazz, Hatch Graham, singer and banjo, Uncle Remus, and Bill Hatch, pianist.

BANK HEAD TO SPEAK

Orra E. Monnette Will Address Advertising Club Luncheon

Orra E. Monnette, president of the Bank of America, is to be the chief speaker at the luncheon of the Advertising Club at the Biltmore at noon on the 3rd inst. A musical program, a three-minute talk by Mrs. Lena R. Pepperdine, vice-president and treasurer of the Western Auto Supply Company, and an act by members of the club will complete the program.

FARMS ABANDONED

[EXCLUSIVE DISPATCH]

WAUPACA (Wis.) March 1.—When Emil Jorgenson, Federal farm census taker, reported to Washington that he had found eighty-three abandoned farms in the township of Dayton and Farmington, Waupaca county, authorities doubted his statement and asked Waupaca county officials to substantiate his claim. His report was found to be correct.

WALTER M. MURPHY

OF THE WALTER M. MURPHY MOTORS COMPANY

INVITES YOU TO LISTEN IN

ON YOUR RADIO

WEDNESDAY MORNING

MARCH FOURTH

AT EIGHT O'CLOCK

TO HEAR THE

FULL INAUGURAL CEREMONY AND

ADDRESS OF

PRESIDENT COOLIDGE

ARRANGEMENTS FOR WHICH HAVE BEEN MADE BY WALTER M. MURPHY THROUGH K F I

WE BROADCAST OVER K F I MONDAY EVENINGS BETWEEN NINE AND TEN O'CLOCK

CITY IMPRESSES WISCONSIN MAN

Newspaper Publisher Finds No Jarring Note Here

Cites La Folletteism Effects in Home State

Scores Existing System of Paternalism

Southern California has gained another booster in John L. Sturtevant of Wausau, Wis., formerly vice-president of the Associated Press and publisher of the Wausau Record-Herald, who arrived at the Biltmore yesterday on his first visit in the West.

"My stay in Los Angeles has been too brief to permit my going into a lengthy discussion of my impressions, but I will say that my first impression was certainly favorable," commented Mr. Sturtevant. "I am here solely for a vacation and if my entire stay is as pleasant as the first twenty-four hours, it is probable that I shall come here for my winter vacations from now on instead of going South, as has been my custom for the last several years.

"You know there's an atmosphere about any city always perceptible to a newcomer. Sometimes its effect is good, sometimes bad. It cannot exactly be defined, but the impression is there and in the case of Los Angeles there has been no jarring note. I like this city and I like the West."

"KNOCKING" ARTICLES

In this connection the publisher referred to certain newspaper articles that had come under his observation not only in his own State but elsewhere in the East, "knocking" California, and in some instances containing warnings against coming to this State.

"I have always regarded these attacks as entirely unjustified," he said. "For instance, I recall how some of the eastern papers made capital out of the outbreak of foot-and-mouth disease here last year. As a matter of fact, I don't recall an instance in the country where such an outbreak was handled so expeditiously and efficiently as in California. In a few weeks it was completely stamped out and I am informed there has been no recurrence. I regard that as a good example of how things are done in California and believe the State should be given due credit for the accomplishment."

Speaking of conditions in his home State, Mr. Sturtevant referred to the growing discontent there with the present political system resulting from the doctrines of La Folletteism.

"The people of Wisconsin at this time are burdened with the maintenance of a multitude of bureaus, commissions and public officials out of all proportion to the State's needs in this line," he said. "There are now 5212 officials of high and low degree on the State's pay roll, all drawing good salaries. The development of this system of bureaucracy has caused the expense of maintaining the State government to jump from $3,800,000 in 1900 to $14,000,000 in 1914 and to $36,000,000 in 1924.

LA FOLLETTE SYSTEM

"The whole trouble lies in the system, which is nothing more or less than a form of paternalism and entirely out of harmony with the principles of American government. In the view of the La Follette adherents all sources of wealth are the property of the State, the people being regarded merely as tenants at large and subject to the State's dictates."

Mr. Sturtevant added that La Folletteism is gradually losing its grip, however. He called attention to the outcome of the election last fall, pointing out that while La Follette carried his home State, he failed to obtain the sweeping majority he had expected. "It was a sign that the people are getting tired of his control and, in my opinion, it indicated that before long there will be a return to a more sensible system," he concluded.

K-H-J The Times RADIOPHONE

TODAY'S PROGRAM

12:30 to 1:15—Program through the courtesy of the Piggly Wiggly Stores, presenting the Piggly Wiggly Girls.

7 to 8—Program through the courtesy of the Motor Car Dealers' Association of Glendale, presenting the Titian Trio; Albert Bryant, tenor; Hatch Graham, banjo; Lee Roscoe, pianist; Louis F. Klein, harmonica and Mackie's Queen's Hawaiians.

8 to 11:30—Program through the courtesy of the Los Angeles Soap Company, arranged by J. Howard Johnson, presenting Calmon Lubovisky, violinist; Claire Forbes Crane, pianist; Joseph Diskay, Hungarian tenor; The Mysterious Soprano of KHJ; Tyrolean Zither and Yodeling Club and the Orfeon Trio, composed of Catherin Jackson, harpist; William Hullinger, flutist, and Joseph Heindl, 'cellist.

10:30 to 11:30—Uncle Remus and the Husking Bee Dancers.

Knabe piano used through the courtesy of the Fitzgerald Music Company.

LOCAL SCHEDULE

Express	8 a.m. to 8:45 p.m.
THE TIMES	12:30 to 1:30 p.m.
Herald	3:30 to 5:30
Examiner	5:30 to 6:00
Earle C. Anthony	6:45 to 7:30
THE TIMES	7:00 to 11:30
Herald	7:30 to 8:30
Express	7:30 to 11:00
Earle C. Anthony	8:00 to 11:30
Examiner	10:00 to 11:00

ARRIVES WITH BRIDE

Louis F. Mesmer of New York City Honeymoons at Old Home

Louis F. Mesmer, president of the Louise F. Mesmer Corporation of New York City, arrived with his bride in Los Angeles yesterday and will remain for several weeks a guest in the home of his father, Joseph Mesmer of the St. Louis Fire Brick and Clay Company, at 2500 Manitou avenue.

Mr. Mesmer is an old resident of Los Angeles and Louis, who is his oldest son, was born and educated in Los Angeles, and before leaving for New York was a prominent member of the younger set. The young couple will make their future home in New York.

at RALPHS

Where "Sells for Less" Prices Prevail

INDEPENDENT OF ALL ASSOCIATIONS AND COMBINATIONS

A Few Reasons Why RALPHS "Sells For Less"

We own all the real estate (value approximately $2,000,000.00) where our stores, garage and bakery are located with the exception of one store.

We receive more rent from our property not occupied by the firm than we pay for this store.

All stock in the Ralphs Grocery Company is owned by the active officers of the firm.

We have NO Preferred Stock on which to pay interest.

We have NO Bonds on which to pay interest.

We have NO Mortgages on which to pay interest.

We own and operate every department in our stores, requiring only a manager over the grocery, fruit, vegetable, cigar, candy, meat, delicatessen and household hardware departments.

We rent out NO concessions.

We buy in large quantities for cash and sell for cash.

We lose NO discounts.

We sell our merchandise from the same location that we receive it.

We have no warehouse other than our own stores.

Specials for

MONDAY, TUESDAY, WEDNESDAY AND THURSDAY

Save 20c per lb. on COFFEE

RALPHS Best Bulk, per lb. 37c

Limit 2 lbs. to a customer. Most high-grade brands of CANNED Coffee retail for 57c per lb. BEST COFFEE in BULK is guaranteed by the coffee roasters to be as good as or better than canned or bulk coffee on the market.

What Are You Paying For FLOUR

RALPHS BEST

No. 10 (9 8-10 lb.) Sack If Carried Away	56c
If Delivered	60c
Limit 2 sacks to a customer.	

½ Bbl. (24½ lb.) Sack If Carried Away	
If Delivered	
Limit 1 sack to a customer.	

Ralphs Flour is guaranteed to be as good as or better than any local flour on the market.

BUTTER RALPHS Extra Fancy Creamery per 1 lb. carton 48c

Limit 1 lb. to a customer. Ralphs Butter is guaranteed to be of the highest quality.

RALPHS BREAD PRICES

Our White and Whole Wheat Bread are excellent for making Toast as they contain Full Cream

Plain White—per large 24-oz. loaf	10c
Twist, White, per large 24-oz. loaf	13c
Bran—per large 24-oz. loaf	9c
Raisin—per large 24-oz. loaf	11c
Graham—per large 24-oz. loaf	9c
Steam or Sandwich—per large 24-oz. loaf	11c
Toast—per large 24-oz. loaf	10c
Vienna—per large 24-oz. loaf	11c
Round White—per large 24-oz. loaf	11c
Health—per large 24-oz. loaf	
Whole Wheat—per large 24-oz. loaf	
Cracked Wheat—per large 24-oz. loaf	
Long Rye—per large 24-oz. loaf	
Round Rye—per large 24-oz. loaf	

BEST RESERVE BRAND (Baxter) CANNED CORN. per can	16c
Regular "Sells For Less" Price 20c Limit 6 cans to a customer.	
NAVIS TALCUM POWDER—Small can	15c
Regular "Sells For Less" Price 22c Limit 2 to a customer.	
Large can	30c
Regular "Sells For Less" Price 40c Limit 2 to a customer.	
No. 3 COCOA DOOR MATS 18x30—each	$1.00
While they last. Regular "Sells For Less" Price $1.50 each.	

EXTRA SPECIAL Assorted Chocolate Creams Nougates, Chips and Caramels—(Assorted only) per lb. While they last. Sale limited to 4000 lbs.	30c
AUNT JEMIMA PANCAKE FLOUR—1-lb. 4-oz. pkg. Limit 4 pkgs. to a customer.	11c
BLACK FIGS—(bulk.) Per lb. Regular "Sells For Less" Price per lb. 20c.	15c
FANCY BUDDED WALNUTS—Per lb.	35c
FANCY HEAD RICE—Per lb.	10c

MOLASSES BRER RABBIT—GOLD LABEL—2-lb. 8-oz. can	
1-lb. 2-oz. can	
GREEN LABEL—2-lb. 8-oz. can	
AUNT DINAH—1-lb. 2-oz. can—3 cans	
TOMATOES BANQUET BRAND TOMATOES with Puree from Trimmings No. 2½ (1-lb. 12-oz.) can	
APPLES FANCY NEWTOWN PIPPIN APPLES—4-lbs.	
FANCY WINESAP APPLES—7-lbs.	

FRESH MEAT DEPARTMENT

FRESH DRESSED FRYING RABBITS—Average 2 lbs. Per lb.	42½c
FRESH BEEF TONGUES—Average 3½ lbs. Per lb.	22c
PRIME RIB ROAST—Average 4 lbs. and up. Per lb.	30c
SIRLOIN STEAK — Average 1½ lbs. and up. Per lb.	32½c
T. BONE STEAK—Average 1 lb. and up. Per lb.	40c
PORTER HOUSE STEAK — Average 1½ to 2 lbs. Per lb.	45c
RIB and LARGE LOIN LAMB CHOPS—Per lb.	
PURE PORK SAUSAGE—(Our Own Make) Per lb.	
FRESH NEW YORK OYSTERS—Per dozen	

(None Delivered)

FREE DELIVERY

On orders amounting to $2 and over on all goods delivered in the city and several outside points not in the free delivery orders amounting to less than $2 a nominal charge of 10 cents is made for delivery. Our near-delivery (not far away) prices on sugar, flour, grain, potatoes, coal oil and fruit jars are approximately 40 cents per 100 pounds less than our delivery prices.

A Few of Our Regular "Sells For Less" Prices

Del Monte Apricots—No. 2 (1-lb. 4-oz.) can	20c
No. 2½ (1-lb. 14-oz.) can	28c
Newmark's Fancy Apricots in Heavy Syrup—No. 2½ (1-lb. 14-oz.) can	33c
Del Monte Blackberries—No. 2 (1-lb. 4-oz.) can	23c
Newmark's Blueberries—No. 2 (1-lb. 4-oz.) can	30c
Del Monte Black Cherries—No. 2 (1-lb. 4-oz.) can	25c
Del Monte Royal Anne Cherries—No. 2 (1-lb. 4-oz.) can	27c
Newmark's Red Pitted Cherries—No. 2 (1-lb. 4-oz.) can	37c
Del Monte Gooseberries—No. 2 (1-lb. 4-oz.) can	30c
Newmark's Gooseberries—No. 2 (1-lb. 4-oz.) can	32c
Iris Grapefruit—No. 2 (1-lb. 4-oz.) can	22½c
Newmark's Grapefruit—No. 2 (1-lb. 4-oz.) can	25c
Del Monte Loganberries—No. 2 (1-lb. 4-oz.) can	25c
Del Monte Melba (Halves) Peaches—No. 2½ (1-lb. 14-oz.) can	28c
Del Monte Yellow Free Peaches—No. 2 (1-lb. 4-oz.) can	18c
No. 2½ (1-lb. 14-oz.) can	25c
Del Monte Sliced Yellow Cling Peaches—No. 2 (1-lb. 4-oz.) can	22c
No. 2½ (1-lb. 14-oz.) can	27c
Newmark's Mammoth Cling (not sliced) Peaches—No. 2½ (1-lb. 14-oz.) can	33c
COCOANUT Dromedary Cocoanut—¼-lb. package	15c
½-lb. package	30c
1-lb. package	57c
CATSUP Beechnut Catsup—14-oz. bottle	28c
Del Monte Catsup—8-oz. bottle	16c
16-oz. bottle	22c
Heinz Catsup—8-oz. bottle	22c
14-oz. bottle	32c
Snider's Catsup—14-oz. bottle	27c
Van Camp's Catsup—14-oz. bottle	25c
CHOCOLATE AND COCOA Baker's Eagle Sweet Chocolate—¼-lb. cakes	16c
Baker's Premium Unsweetened Chocolate—¼-lb. package	37c
Baker's Cocoa—¼-lb. can	20c
1-lb. can	40c
Ghirardelli's Eagle Sweet Chocolate—1-lb. cakes	30c
Ghirardelli's Ground Chocolate—1-lb. can	32c
2-lb. can	85c
Ghirardelli's Cocoa—¼-lb. can	20c
1-lb. can	37c
Hershey's Cocoa—½-lb. can	16c
1-lb. can	31c
WASHING POWDER Gold Dust Washing Powder—Large (3-lb. 8-oz.) pkg.	28c
Ivory Soap Flakes—2-oz. package	9c
10-oz. package	23c
La France Laundry Tablets—per package	6c
La France Laundry Powder—3 pkgs. for	25c
Lux—Small (5-oz.) package	10c
Large (13½-oz.) package	25c
Mermaid Queen Washing Powder—Large (3-lb.) pkg.	28c
Peet's Washing Machine Soap—2½-lb. package	35c
Rinso—Small (2-oz.) package	
Large (20-oz.) package	
Sani Flush—per can	
20-Mule Borax—2-lb. package	
20-Mule Borax Chips—32-oz. package	
MACARONI SPAGHETTI, Etc. Fontaine Red Label, or fine, Vermicelli, Spaghetti or Macaroni—2 packages for	
Golden Age Spaghetti, Noodles or Shells or Macaroni—2 packages for	
Mrs. Weber's Pastry Flour—2-oz. package	
Red Mark Macaroni, Spaghetti or Noodles—2 packages for	
PICKLES Heinz Kingsford Horseradish—Small (2-oz.) bottle	
Large (5½-oz.) bottle	
Heinz India Relish—7-oz. bottle	
1-lb. bottle	
Heinz Sweet Gherkins—5½-oz. bottle	
Heinz Sour Mixed Pickles—5-oz. bottle	

Each of Ralphs' Stores is a Complete Market. All Departments Owned and Operated Exclusively by

ESTABLISHED 51 YEARS Ralphs GROCERY CO. SELLS FOR LESS

928-34 W. 7th (main store) 932 Potter Truck Ave. Washington at 3rd Ave. Vermont Ave. at 40th Place Pasadena Ave. at Ave. 57 631-5-7 S. Spring St. 400-2 N. Western Ave. Pico St. at Normandie Ave. 201 W. Broadway, Glendale DELIVERY DEPARTMENT West and South Sides of City—Kilgore 7181 East and North Sides of City—Capital 7181 Glendale Phones, 3200 and 3201

Telephone MEtropolitan 0700

Whenever you want to place a want ad in The Times. —No charge account is necessary. Collection made later.

Theaters—Amusements—Entertainments

OEW'S STATE BDWY AT 7TH
JAMMED WITH FIGHT AND SAVAGE LOVE!
Milton Sills in "As Man Desires"
A FIRST NATIONAL PICTURE

TALLY'S 833 S. BDWY. FIRST NATIONAL PICTURE
CONSTANCE TALMADGE in "LEARNING TO LOVE"
SHE HAD FIVE HUSBANDS AND ONE HUSBAND!

ALHAMBRA 731 S. HILL ST.
LON CHANEY in HE WHO GETS SLAPPED
A Metro Goldwyn Picture
A Romance of the Circus Tent

California MAIN AT EIGHTH
NEVER—SUCH NAKED TRUTH!
NEVER—SUCH A PICTURE!
JOSEPH VON STERNBERG'S United Artists Production
SALVATION HUNTERS
The California Shorters Gen. Standard Visual Director in a Victor Herbert Songplotter

Miller's MAIN AT 9TH Held Over!
DOUGLAS FAIRBANKS IN "THE THIEF OF BAGDAD"

BURBANK THEATRE Main at 6th
Los Angeles' Greatest MUSICAL COMEDY SHOW MOSTLY GIRLS

HILLSTREET Orpheum Circuit
12:45 P.M. CONTINUOUS 11:30 P.M.
HOWARD'S SPECTACLE—HARRY BREEN
& FORD—DAVE APOLLON & CO.—MAKER & REDFORD
The WRIGHT DANCERS Featuring Helen Pachaus
"LEND ME YOUR HUSBAND" With Doris Kenyon and Davis Powell
Benny Leonard in "Flying Fists"
50¢ MATINEES MON-FRI INCL. 35¢ CHILDREN MON-SAT 25¢ SAT. NITE SUN. & HOLIDAYS 65¢ INC TAX

QUESTION
Mats. Sun, Wed. and Sat.
THIRD WEEK
THOMAS WILKES Presents
EDWARD EVERETT HORTON
IN SUTTON VANE'S MOST UNUSUAL DRAMA
"OUTWARD BOUND"
THE DRAMATIC SENSATION OF LONDON AND NEW YORK

Auditorium
FORTUNE GALLO PRESENTS
AN CARLO GRAND OPERA CO.
TWO WEEKS ONLY
Olive at 5th
Last Week Tonight
"La Boheme"
Prices, 75c, $1, $1.50, $2, $2.50.

MISSION PLAY
NOW PLAYING AT SAN GABRIEL
EVENING PERFORMANCE EXCEPTING MONDAY, WEDNESDAY AND SATURDAY ONLY.

MOROSCO BROADWAY BET 7TH & 8TH
It's Rocking L. A. with Laughter!
"POP" MAT. THURS 2:20
New York's Latest Comedy of Youth and Love.
SWEET 17
YOU NEVER LAUGHED BEFORE YOU'LL LAUGH AT THIS.
Nights 8:20 Mats., Thurs., Sat., and Sun. Best Seats 50c. Even. 50c to $1.50

DIRECTION-WEST COAST THEATRES INC.

ORPHEUMIA LOOP AT OLIVE
DANCE to Both Orchestras
EVERY MONDAY AND THURSDAY NIGHTS
HERB WIEDOEFT'S
MATINEE DAILY
GLEN OSWALD'S

Orpheum VAUDEVILLE
Next Week CECELIA LOFTUS
Leo Carrillo | Weber & Fields
BRUNO STEINBACH
HENRY & MOORE
JIM & BETTY MORGAN
BOWERS, WALTERS & CROCKER
MAC RAE & CLEGG
CHARLES KELLOGG

AMEO
House Peters in "The Tornado"
Harold Lloyd in "Now or Never"
"A PAIR OF HELLIONS" A "Saturday Evening Post" Story by Peter Clark Macfarlane.
Next Week Geo. Larkin and Ruth Stonehouse in "The Flash"
Continuous Daily 1 to 11. Sunday 12 to 11 P. M.

AN THEATER
BIG WEEK.
Best Seats, $1
WHITE COLLARS
Evs. 50c to $1.50. The Most Talked-of Play in America

CHORUS REHEARSES ON THEATER ROOF

Girls Prepare for Musical Comedy in Open-Air Studio

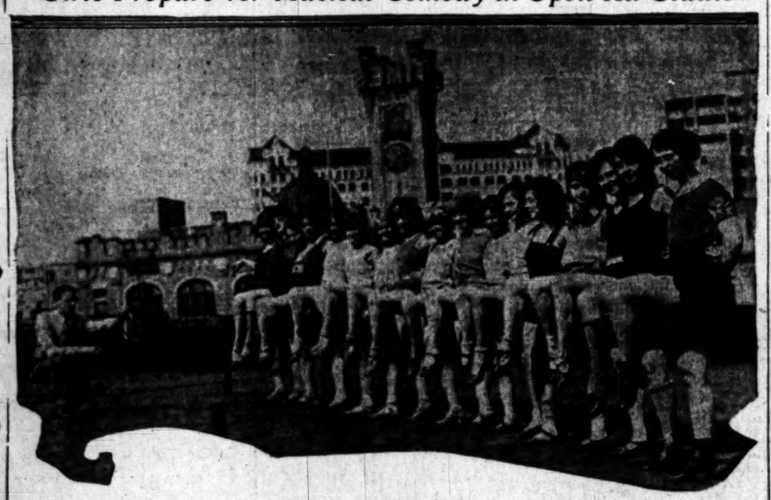

[Times Photo]

Another Boost for the Southland's Climate

The chorus of "No, No, Nanette" shown rehearsing on the roof of the Mason Theater, where the musical comedy opens next week. Note The Times tower in the background.

THE GIRLS in the chorus of "No, No, Nanette," which is to be presented for the first time on the Pacific Coast by Louis O. Macloon and Edward D. Smith, at the Mason Theater Monday evening, the 9th inst., aren't singing "What'll I Do?" these days. They know what to do, and are doing it most of their waking hours. Rehearsals for this new musical comedy, which have been in progress more than ten days, are being held morning, afternoon and night.

There are few breaks in the girls' work from the time they begin in the morning until well into the night, for lunches are brought in at appropriate times from near-by restaurants, and when they have to leave the regular stage of the Playhouse, where the rehearsals are being held, they are transferred to the assembly hall two floors above, where the routine goes on as before. Between times they use the roof of the Mason Theater.

Even Taylor Holmes, Nancy Welford, Tyler Brooks, Marie Wells and the other principals do not escape the gruelling preparation for the opening night. When the curtain rises on the evening of the 9th inst. the public will view smooth, well-played performance but few will stop to think of the hours and days that the members of the cast spent in perfecting their parts. That is the part of the world of drama which is "behind the curtain."

PIERRE KEY'S Music Article

BY PIERRE V. R. KEY

NEW YORK, Feb. 28.—How old is Ann? might be applied, in a way, to some musicians. Does age figure in achievements? Assuredly. Some artists — interpretative, for the most part—have passed their best years. Others are far too youthful to be striving for laurels; they need more study, more seasoning. So the matter of age, in music, works both ways. In cases where the talent is pronounced, and proper training has been in order, an artist seems to go on and on. I recall Matteo Battistini, that grand old baritone, whose singing (when last I heard him, in London nearly two years ago) was a revelation. His voice had an almost oily smoothness. As for his technique—it was of machine-like perfection. And Battistini was then well past 70.

Instrumentalists stand up far better against the inroads of Father Time than do singers, for the voice is more suscept.ble in the average instance to advancing years than are the fingers. One finds the successful singer beginning to decline, as a rule, after the fortieth birthday anniversary has been celebrated. It shouldn't be so. It wouldn't be so if there was less haste in starting the career. But your average vocalist yearns to get into action, even if it be at the expense of sacrificing technical security and smoothness and cutting off a decade or more from the concluding portion of his professional activity.

Opera singers appear to be the chief laggards in this long-distance contest. Not many who are 45 find their tonal resources undimmed, while those who can perform satisfactorily at 50 are lamentably scarce.

But among the instrumentalists the period of ripeness is only begun at 40. New York and other American cities can testify to all this. Likewise the European cities. When our singers learn to go more slowly, to acquire thoroughly established techniques, and to refrain from shouting—well, then they will fare better as artists and last longer. Until then the people must look for special greatness in later-day accomplishments from pianists, violinists and 'cellists.

A GOLDEN ANNIVERSARY

It was half a century ago that Fanny Bloomfield-Zeisler (then Fannie Bloomfield) essayed her first public appearance. She has not played frequently during the past decade, but that has been chiefly through choice. For Mme. Zeisler still can play, and as a great artist should.

In her most active days this lady was a favorite. Recognized as one of the first pianists of her sex, she also ranged with the best of the men players, and she has brought happiness to many persons through her skill.

The number of instrumentalists who continue to charm often to amaze—after their fiftieth birthday is not small.

To find a considerable array of singers of similar years who can make a respectable artistic impression is a more difficult matter. That is something for vocalists to ponder.

A QUARTER-TONE PIANO

Up-to-the-minute music folk may begin to order, before long, quarter-tone pianos. Yes, there is such an instrument. Whether it ever will become popular is another matter. Personally I doubt it. I heard one played the other evening, at a "referendum" concert given by the Franco-American Musical Society, and it left a strange aftersensation in the ears.

The compositions performed were by Charles R. Ives and Hans Barth; a chorale and an allegro by the former, and the third movement from a sonata written by the latter.

Orientalism was the strongly marked characteristic in the music referred to. How excellent it may be the average listener will hesitate to state. At present we have not attuned our hearing to such finely differentiated tones as thin slicings of the scale (termed diatonic) to which most of us are accustomed. Let us have progress, but let it come gradually. The use of such an instrument as the quarter-tone piano puts something of a burden upon even the most ambitious and fantastically-inclined auditor. It is an instrument for an acquired taste . . . not unlike the olive.

HOLDING THE FORT

Just what started the row between Maria Jeritza and Beniamino Gigli (for there was a row, make no mistake about that) has not been officially proclaimed. The Metropolitan Opera Company's general manager refuses to be drawn into the newspaper speculation as to the cause of the recent demonstration before the big golden curtain, at the close of a special performance of "Tosca."

When Mme. Jeritza appeared, after a long wait, with tears streaming down her cheeks, the gossip was started.

Some assert that the prima donna became weepy over something Signor Gigli said to her; and they blame the tenor. Others declare that if Mme. Jeritza had not kicked the tenor's silk hat during a rehearsal that nothing would have happened . . . at either the Fedora representation, when Signor Gigli is said to have been somewhat vigorous in his handling of his colleague, or at the subsequent Tosca affair.

Just one statement has been doaxed from Manager Gatti-Casazza. That, in substance, is that rumors of the nonappearance next season of these two artists in the same opera is without foundation in fact.

SINGERS ALL

Traffic in this traffic-clogged town hasn't been helped any lately by singers bent on giving recitals. They have swarmed down upon the music patrons, offering their wares at the various halls where such affairs are held.

Frieda Hempel, back from London triumphs; Claire Dux, who manages her art with finesse; Emilio De Gogorza one of the best and the best-liked of baritones; John Charles Thomas, declared to be the future American star among baritones; Marguerite Sylva of "Carmen" fame and now doing something novel in costume recitals; Lambert Murphy, a standby tenor; and Nannette Guilford, a young American, with a splendid voice who is having some chances at the Metropolitan, were among the active ones of the past few days.

Then came Joseph Calleia, a tenor hailing from Malta, whose naturally sonorous voice seemed rather strenuously employed, and Jeanette Vreeland, a young soprano who has something to learn before she will move her auditors to enthuse.

I could write a column about the other singers of the week—including those heard in the opera performances at the Metropolitan and the fourteen who appeared on one Sunday night program. Boss Gatti certainly gave variety enough on that occasion, and there was some quality also.

Can it be that Fritz Kreisler is paying too little attention these days to the great compositions for violin? His latest recitals here have been packed by ardent followers. And they have applauded till their palms must have tingled. But Kreisler seems overfond of sweetish compositions. More of the finer music, which makes heavier demands on the interpreter, would seem to be a matter for his august consideration.

Alexander Brailowsky, who is catching popular fancy by his exceptional piano playing, appeared once again a few days ago, and scored another success. This romantic-looking young man has temperament, and a way with him. So his future looks increasingly bright.

Ernest Hutcheson is another pianist who has a firm grip on a constituency of agreeable proportions. He has gone on with a series of recitals which disclosed his abilities in a broad and altogether brilliant light.

Meanwhile there have been some worth-while chamber music concerts, that by the Elshuco Trio being particularly intriguing.

A MUSICIAN HONORED

Up at Lake Placid is a town that has been known as Averyville. Henveforth it will bear the name Alderville . . . and all because Clarence Adler, pianist and member of the New York Trio, has contributed during the summers so much music enlightenment that the natives decided his efforts should receive some substantial recognition.

It was years ago that this artist began his music studies, in Cincinnati . . . his home town. Time passed and carried with it an ambitious young man who continued to grow musically. Then he came to New York, where he has since taken his place among those who do things that command attention.

(Copyright, 1925, by P. V. R. Key)

ABE MARTIN SAYS

Of course, driving from the back seat is mighty exasperating, but it would be fun to know just how many people are walking around alive and well today just because mother butted in.—[Capper's Weekly.

WHERE POLICE CHIEFS ARE COLLEGE BRED

THOSE AT HEAD OF FORCE IN ROME ARE DRAWN FROM "LEARNED PROFESSIONS"

Italy is divided into seventy-one provinces. Each province has its executive head, the Prefect of Police. Ranking directly below the Prefect is the Questore, who is in charge of the police stationed within his zone of authority. Both of these officials are responsible to the central government only, and both report directly to the Minister of the Interior. The Prefect's position corresponds very closely to that of our own State governors, but with one important difference. The Prefect, and incidentally the Questore also, may be transferred at any time to any province in the nation. And this has occurred a number of times.

Rome, of course, is the capital of all Italy, but it also is the capital of a province consisting of the city itself and its suburbs. All the provinces of Italy function identically, so we will deal specifically with the Province of Rome.

The police of Rome, and therefore of all Italy, essentially consists of the Caribinieri—Carbineers—who are and have always been a hand-picked corps with centuries of cherished fighting traditions behind them. For police purposes they are divided into two parts, the uniformed and the detective branches.

Rome, it is true, has only about 750,000 inhabitants, but its vital importance to Italy is so great as to be difficult for Americans fully to comprehend it. It is an orderly city from a police standpoint, but to see that it remains so, two thousand detectives are assigned to duty there; exactly twice the number in New York.

Of these detectives, one-half are attached to Headquarters, their Central Office, for special duties. The remainder are distributed among the city precincts and the suburban communes. So far as the detectives are concerned, both precincts and communes are simply districts situated in different sorts of environments.

Rome has seventeen city districts and eight suburban communes; twenty-five in all. The immediate commanding officer of each district is known as a Commissario, which may be translated as "Commissioner." A Commissario also commands each of the various headquarter squads. The Questore of Rome is therefore supported by thirty-six commissarii. Each Commissario, moreover, is assisted by at least one Vice-Commissario, and most of them have three such assistants.

At this point, in the Italian police, there are certain sharp distinctions of rank and authority that differ in some respects from all other police forces and in every respect from police customs of the United States.

To begin with, the upper officers of Italian police, from Prefect to Vice-Commissario, are never recruited by promotion from below the latter grade. A prerequisite for eligibility to those grades is either a university degree or, at least, a membership in one of the so-called "Learned professions." They have no military rank; they are purely civilians.

As such they command the uniformed carabinieri in something the same manner that our President commands the United States Army; that is, through the military officers who translate his wishes into definite orders. But when the Carabiniero is enrolled among the Specialists he takes off his uniform, and with the civilian's clothes which he wears as a detective, he passes under the direct control of his civilian superior officers. If he is assigned to the Central Office, he finds the force of which he has become a member to be divided into three principal branches, as follows:

First, the Public Order and Security Division. This has a quota of approximately two hundred men who are assigned in five groups which attend respectively to Service of Strangers ("foreigners" is the word we would use); Political Activities, Anarchists and Publications; the last duty is very closely allied to the preceding two.

Next, the Police Administration Division. This has a membership of one hundred and twenty-five. In their charge are Public Buildings, Licenses, Firearms, Explosives, Social Welfare and, finally, the regulation of Licensed and legalized prostitution.

Third, the Police Judiciare, one hundred and fifty strong. These are the detectives proper, from the layman's point of view. It is they who look after crimes, professional criminals, active vice and the like.

Besides these three major divisions of the Central Office detectives, there is another, much smaller, but characteristic alike of the Carabiniero's corps traditions and the heritage of his race.

This is the night patrol squad. It is against all precedent for the Roman to take avoidable chances of his work being ill done, and therefore he not only watches those who do it, but watches the watchers as well. Because while he still wore his uniform this watching process naturally took the form of rounds and grand rounds, he translates the latter, by means of this squad, into civilian terms when he dons civilian clothes. As its name indicates, this squad functions during the hours of darkness. In small groups it wanders about the city, something after the fashion of that Caliph with the unpronounceable name in the "Arabian Nights," observing conditions which result in infraction of the law—in general, but giving special attention to known places of disorder and reported conditions likely to

[Police Magazine for February.

GERMANY WELL ARMED

Has Big Army with Mobilization Plans Complete, Says Writer

Within the last year the number of workmen employed in making military clothing in Germany has increased nearly 150 per cent and stores for troops are being maintained in all depots.

The extraordinary fact is recorded that in the Reichswehr arsenals there are now 500,000 newly manufactured gas masks, making five per man of that organization. The charge is also made in the report of the control commission that within the last few months Krupps have recommenced the manufacture of rifles. Heavy guns have been detected in the same works, and five years after the peace the German munition concerns have not been dismantled.

According to Allied officialdom this is about the most serious charge in the commission's report. An eminent authority has stated that "present-day armies consist of armaments rather than of troops.

Before the war there were eighteen German mobilization areas east of the Rhine. With the peace this number was reduced to seven. But Germany is just as well off today as she was in 1914, should she desire to issue a general call to the colors.

This is due to the regimental fires. There was nothing in the treaty against the imperial regiments' keeping up a peace-time veterans' organization, after the fashion of the American G.A.R. Therefore annual campfires were formed by practically every regiment of the old army. These fires have been kept burning brightly; through them the pre-war mobilization plans have not been radically changed.

The "control" of disarmament thus has proved illusory; and military experts and diplomatists, for once united, have no faith that a task at which the Allied control commission failed will be done successfully by a new mission operating under the authority of the League of Nations.

It is all very embarrassing. The Germans now declare that disarmament has taken place, and point as best proof of this to the discontinuance of the control commission. In face of an already strong and well-poised Germany the Allied quandary aggravates.—[Wythe Williams in Saturday Evening Post.

PUT THEM IN JAIL

"I'll land the stuff in spite of hell and damnation," a rum runner is reported as saying. If he is to make this remark again I hope that it will be in jail. It is in defiance of the government and the law. When the United States makes up its mind to enforce a law that law will be enforced. Its swift new rum-chasers are making good. Less and less foreign liquor is being landed. Those who will have alcoholic drinks must depend more and more upon home-made synthetic poison. Many Americans may patronize bootleggers, many may object to the Volstead Act as an infringement of personal liberty, more of us may believe that the Volstead Act should be amended to permit of light wines and beer; but none of us can have anything but contempt for anybody who makes his living as a bootlegger. Admiration of a bootlegger's cleverness in breaking the law only leads to the breaking of other laws. It helps to spread crime. It makes crime admirable. —[Frederick Palmer in American Legion Weekly.

LONG-DISTANCE GREETING

A. H. Marchant, advertising director of the Boston Post, claims the long distance record for an exchange of Christmas greetings over the telephone at the last holiday season. Mr. Marchant was celebrating Christmas with his children and grand-children at his home in Winchester, Mass., when the telephone bell rang and the operator announced a long distance call from Vancouver, B. C., about 4000 miles away. Mr. Marchant's daughter, Mrs. A. H. Gordon and her husband were making a tour of the Far West, but they did not desire the day to pass by without wishing Mr. Marchant a "Merry Christmas."—[Telephone Press.

Even So!

"What became of your watch, my boy?" asked the father.

"Here it is, father," the son replied.

"What!" exclaimed the father. "The watch I gave you had a gold case and this is silver."

"Yes, but, father, you must remember circumstances alter cases."—[Exchange.

Many people of London buy coal only from week to week.

Theaters—Amusements—Entertainments

GRAUMAN'S EGYPTIAN HOLLYWOOD
FOLLOW THE CROWDS
to Hollywood, and there you will find awaiting you the greatest picture on earth
JOHN FORD'S TITANIC TRIUMPH
THE IRON HORSE
The Building of America's Empire With
Sid Grauman's Prologue
With 200 Players, including Big Indian Tribes, Shoshones and Arapahoes, Braves, Squaws, Papooses.
Mats., 2:15, 50c-75c-$1; Eves., 8:15, 75c-$1-$1.50, plus tax. Seats at Barker Bros., Wurlitzer's, theater box office. HOlly 2131.

METROPOLITAN
WORLD PREMIER
Her lips say "no," Her eyes say "yes"
"The SWAN"
A Paramount Picture
Dorhowetski Production
with ADOLPHE MENJOU RICARDO CORTEZ FRANCES HOWARD
Wow! What Laughs!
HARRY LANGDON
Mack Sennett's "His Marriage Wow"
Art Fowler and Zelma O'Neil
Helen Wright

MILLION DOLLAR 3rd & B'way
IT'S 4TH LAFF WEEK
CHARLEY'S AUNT WITH Syd Chaplin
Great Music—Fine dancing. Lopez and his Castilian Band with Kirby and De Gaga.

RIALTO STARTS TODAY
A refreshing drama of indiscretion—disaster—love
"On Thin Ice"
Warner Classic Directed by Mal St. Clair
TOM MOORE EDITH ROBERTS WILLIAM RUSSELL
Ralph Graves Sennett's "Bashful Jim"
June Purcell

ERLANGER'S MASON
Evs., 50c to $2.75 Wed. Mat., 50c-$1.65 Sat. Mat., 50c-$2.20
John Golden Presents
7th HEAVEN
With HELEN MENKEN N. Y. Cast
Final Week Last Time Sat. Mch. 7

ERLANGER'S BILTMORE
NOW PLAYING
The Selwyns Present the Sensational New York Success
OLGA PETROVA
In "HURRICANE"
A Real Play of Real People in Real Life.
PRICES: Eves., $3.50, $3.00, $2.50, $2.00, 50c. Mats. Wed. & Sat., $2.00, $1.50, $1.00, 50c.

THE DOBINSON PLAYERS
WEDNESDAY MATINEE
"BARNUM WAS RIGHT"
THE PLAYHOUSE Glendale 6438 Central at Lexington Glendale.

AUTO ACCIDENTS DOUBLED IN DECADE

During the last decade, statistics show, the number of automobile accidents has doubled. It must be remembered, however, that during this period the number of cars registered in the country have increased from 1,711,000 in 1914 to more than 15,000,000 in 1924.

It is admitted that the number of cars registered and operated is going to increase for many years to come. The saturation point seems as far away today as it was a decade ago. What then, would be a normal and reasonable number of fatalities and injuries per year when 20,000,000, 30,000,000 or even 50,000,000 cars are in operation daily upon our streets and roads?

It is reasonable to suppose that as traffic everywhere becomes more and more congested fast and reckless driving will be automatically checked. Drivers take chances now where the highways are open and where there is little danger of being caught. Comparatively few accidents or traffic violations are reported from congested points. Fatalities are most frequent on the streets and roads which are not covered by the police. More police, therefore, on the unprotected streets of the large cities and along the open roads of the country, would seem to be necessary, if this frightful loss of life is to be cut.—[Thrift Magazine.

Her Dilemma

"So Alice caught her husband kissing the maid. What is she going to do about it?"

"She can't seem to make up her mind, poor dear. Sometimes she thinks it would be easier for her to get a new husband than to find a new maid."—[Exchange.

OIL PIPE LINES

Wire Communications Vitally Necessary in Checking Up Breaks

The arteries of the human body must be protected by a network of fine nerves so that any injury to the vital channels of circulation may be at once known and the damage repaired. In the same way the vast system of pipe lines in the oil fields, which distributes the oil first to the storage tanks and then over the country at large, must be protected by a nervous system of telephones and telegraphs.

Since the main pipe lines sometimes extend a considerable distance and the oil is pumped through them under heavy pressure, there is always danger of a leak—and a break in the line, with the oil flowing at the rate of 1000 barrels an hour, may mean a large loss of the precious fluid in a very short time.

For this reason a close watch must be kept on the main line and the stations. Every hour a gauge or check is made of the tanks being pumped out of at one end of the line and of the receiving tanks at the other end. The results of these hourly checks are compared by wire, and in case there are any differences, a leak is detected at once.

Besides this the oil dispatcher must be in constant communication with all points reached by the pipe lines and, like the train dispatcher on the railroad, he finds the telephone an indispensable aid in his intricate and responsible work. If he should order the wrong gate valve opened or closed, he would have a pipe line wreck that would mean as much pecuniary loss as a railroad wreck.—[Telephone Press.

In a recent suit in London seventy-five tons of documents were filed.

It's Blossom Time in Nuevo Valley!

A beautiful picture among one of Nature's grandest settings is Nuevo Valley in full bloom. Thousands of acres of apricot and peach trees bedecked in delicate pink and rose hues, stretching away off to the foot of the snow-capped San Jacinto Mountain. This is a spectacle you must not miss.

Grand Blossom Festival

Saturday and Sunday, March 7th and 8th

The entire valley is joining in a grand celebration on this happy occasion—an event that forecasts the bountiful crops of the season. A band concert, games, interesting programs and delicious lunch served FREE to every visitor. We invite you to join us. Nuevo is 20 miles east of Riverside via the inland San Diego route. Look for the BIG RED ARROW SIGN.

$1000 Will Secure a Cozy Home And a Garden Farm for You

Here you will see a paradise in which to live—a valley of prosperous people. You'll want to make this your home and we have one of the best propositions in Southern California. We do want you to come and see NUEVO GARDENS for yourself, and you will buy if you like it as well as we do.

Land with water $300 per acre

Send This Coupon for Details

We will give you complete directions on how to reach Nuevo Gardens, and any other information you desire. If you will send the coupon or call at our Los Angeles Office.

NUEVO GARDENS
320 Story Building
BRoadway 0023.

NUEVO GARDENS
320 Story Bldg., Los Angeles. (Dept. T3)
Please send me directions on how to get to the Nuevo Blossom Festival, and other information about Nuevo Valley.
Name .....
Address .....

Winter Chills Bring Kidney Ills

Many Serious Kidney Troubles Are the Direct Result of Grip, Colds, Fever or Other Germ Diseases

ARE you getting over a cold or grip only to find yourself lame and stiff—tired all day long—hardly able to keep going? Does your back ache with a dull, constant throb? Do you feel worn out, nervous—utterly discouraged?

Then you have reason to suspect your kidneys!

Exposure to winter's colds and chills is likely to wear down body resistance and throw an unusually heavy strain on the kidneys. The kidneys are apt to slow up in their work of filtering the blood. Poisons accumulate and upset the whole system.

It's little wonder, then, that colds and grip leave so many folks with torturing backache, rheumatic pains, headaches, dizziness and too frequent, painful or scanty passage of the kidney secretions.

Don't let kidney trouble get a firm hold! If your kidneys are sluggish, help them with a stimulant diuretic. Use *Doan's Pills*. They are recommended by many Los Angeles people. *Ask your neighbor!*

"Use Doan's," Say These Los Angeles People:

W. T. ADAMS, retired farmer, 2219 Wall St., says: "My back bothered me so much, I couldn't rest at night. I could hardly turn in bed, because of the sharp, digging pains that frequently came through the small of my back. When I arose from a chair, those sharp pains became more intense and it was difficult to straighten. My kidneys were irregular and nights I had to get up to pass the secretions. Doan's Pills rid me of the trouble."

MRS. SARAH SMITH, 1781 E. Thirty-seventh St., says: "My kidneys acted extremely often and remained in that state until I worried more than a little and I had headaches and was dizzy. There were spots before my eyes, too. I used Doan's Pills and in a short time, I was sound and well."

The above statement was given Jan. 17, 1923 and on May 3, 1924, Mrs. Smith added: "I have had no occasion to use Doan's Pills since they cured me."

Doan's Pills

Stimulant Diuretic to the Kidneys

At all dealers, 60c a box. Foster-Milburn Co., Mfg. Chemists, Buffalo, N. Y.

GAMUT CLUB WILL BE HOST TO ARTIST GROUP

Gamut Club has announced an interesting program for Wednesday, at which time twenty-one noted artists will be guests of honor. The list includes the following: Miss Florence Easton of the Metropolitan Opera Company, Miss Alice Gentle, Miss Bianca Saroya, Miss Josephine Lucchese, Fulgenzio Guerrieri, Miss Anna Roselle, Mme. Tamaki Miura, Mario Valle, Miss Stelle Demette, Manuel Salazar, Demetrio Onoferi and Mario Basiola, all of the San Carlo Opera Company; Julius Lepske, Earl Bright, Alfred Kastner, Dr. Bernard H. Rupp, Elsie Teal, Mme. Leontine de Ahma, John W. Lince and Lillian Bell.

DISPENNETT LAID AT REST

Funeral services for Thomas C. Dispennett, 824 East Adams street, were conducted Saturday afternoon at 3 o'clock from the family residence. Besides his widow, Etta Dispennett, he leaves one daughter and four sons, three of whom are living in Los Angeles. He was 53 years of age, and had been in ill health for several months. Interment was made in Inglewood Cemetery.

OCKERT PROBATION HEARING UP TODAY

William Ockert, Santa Monica teamster, who pleaded guilty to a charge of assaulting his brother, Walter, with a deadly weapon, is scheduled to come before Judge Collier of Superior Court this morning for hearing on his application for probation. Ockert told the probation officers that he shot his brother, who had been living with him, because he believed his brother had been intimate with Mrs. Ockert.

TEN OF GREAT SPIRITUAL DISCOVERIES TABULATED

Dr. H. C. Culbertson's Sermon is Inspired by H. G. Wells's List of Leading Material Finds

H. G. Wells's recent tabulation of what he considers the ten greatest discoveries by mankind inspired Dr. H. C. Culbertson of the Plymouth Congregational Church to preach a sermon yesterday on "Ten Great Spiritual Discoveries." Wells's list includes: the use of implements, the beginning of elementary taboos for the protection of the young, speech, fire, domestication of animals, discovery of agricultural possibilities, ships, writing, rotation of the seasons and the modern efforts to conquer space.

"I want to set beside these another list, naming arbitrarily ten great spiritual discoveries which have shaped the thought and life of man," said Dr. Culbertson. "First of these is the idea of God. However crude in its beginnings among primitive men, who feared and dreaded the mysterious power beyond themselves, this idea developed until in the teaching of Jesus it lifts us to sublime faith in the infinite Father, whose love pulsates through all the universe. Another idea of mighty influence is that of sacrifice, an idea whose origin lies so fra back that no one can trace its beginnings. However much it may have sprung from the mistaken thought of God as a cruel one who needed to be placated, nevertheless, under divine guidance this idea has developed into the supremely noble impulse of self-sacrifice for others, one of the loftiest heights which human nature has achieved.

ON IMMORTALITY

"A third mighty spiritual discovery is that of immortality. Probably it came far back in history, many thousand years or centuries ago when primitive men through their experience in dreams learned to think of their bodies and personalities as separate, and when their dreams of departed chieftains led them to see the wondrous possibility of continued existence in the mysterious worlds beyond the gates of death. Mr. Wells has spoken of primitive taboos, when children began to be taught that some things must not be touched, some actions must not be done. Out of this grew a greater idea, the idea of real moral difference, the idea of right and wrong, and the doing of right for its own sake, even though it might lead to pain and loss. This awakening of moral consciousness was a sublime step upward.

"Fifth on my list is the idea of a God-man, a divinely human personality, as a mediator or connecting link between Heaven and earth. This idea is not peculiar to our Christian religion. Ancient Egyptians, Babylonians and Hindus have held traditions of the incarnation of their gods in Pharaohs, kings and prophetic leaders, traditions that express a universal human longing, a need deep down in the depths and springs of our human nature, which we believe was actually fulfilled in the life of Jesus of Nazareth, and in His wondrous message of God's redeeming power.

"A sixth transforming idea is one which also comes to us in the words of Jesus, but which is so vital that it seems worthy of a distinctive place, the idea of brotherliness as applied to the whole human family. Previously there had been the sense of loyalty to one's kin, tribe or country, but Jesus taught a brotherliness between ourselves and all our fellows, among all races and classes of society.

"Few of us realize how tremendous a force came into life when the study of biology and geology led to the discovery of the idea of evolution or development as the method which God in His wisdom uses for the shaping of our world and human history. Before that idea dawned, men thought of all life as static, with little hope for betterment of political, social and economic affairs and environments. The idea of evolution thrilled us moderns with the passionate ambition for progress.

"An eighth idea, closely connected with this, is the outcome of our modern study of sociology, and is the discovery that human institutions are plastic, modifiable. We have learned that through education of children at the impressionable age in new ideals and standards, it is possible to modify, change and improve the whole complex of our civilization in one or two generations.

SUBCONSCIOUS MIND

"A ninth discovery is the psychological discovery of the subconscious mind, the inherited instincts deep buried in us beneath the realm of consciousness. These mighty instincts come from long past history and experiences of our race, and they not only explain many of our most serious problems of character and conduct, but furnish us a clew which may be of inestimable value in shaping the future moral and spiritual development of our race.

"Tenth on my list is the new discovery and interest centering about psychic phenomena, not as exploited by some avaricious and unscrupulous mediums, but as investigated by trained scientific minds under suitable conditions. Such investigations are revealing new and undreamed of possibilities of our bodies and our minds, new and amazing possibilities of certainties where we have hitherto only dreamed, and the opening of new capacities within ourselves which may mean more to future history than the discovery of the American continent has meant in the present time."

THINKS THE WORLD IS GROWING BETTER

"Measuring up to God's Ideals" was the subject of a sermon preached yesterday by Rev. William C. Isett at Amanda Chapel. Mr. Isett said in part:

"The facts of history prove the upward trend of human relations and human attainments. Whenever we are disgusted with the wickedness and meanness of some of our fellow-men, it would be well if we took our eyes off the individual for the moment and fixed our gaze upon the general conditions existing in the world. The brotherhood of nations is no longer an ideal, but forming itself into a concrete fact. War is being outlawed. A famine in China or an earthquake in Japan is an occasion for other nations to send immediate help. Living conditions everywhere are better than they ever have been. People travel safely all over the world. Piratical ships have been driven from the seas. Churches and schools are universal. Labor conditions are better than they ever were and are continually growing better. Slavery is unknown. There are 1000 things that one might point out to those who think the world is growing worse. It is a healthful sign that the world is concerned about the evil that exists."

SAYS ETIQUETTE IS MATTER OF THE SOUL

Rabbi E. F. Mangin preached at the Temple B'nai B'rith last Friday on "Etiquette." He spoke in part as follows:

"Etiquette is a matter of the soul. It is an attitude based on feelings and the consideration of man for man. It runs deeper than many think. It consists of more than observing a conventional code of amenities. This code may be necessary. It has been devised for the purpose of making social life pleasing and gentle. It takes into consideration aesthetic feelings and regard for other people's comfort. But after all, ladies and gentlemen cannot be created merely by their conformance to the code. Rabbi Eliezer, an ancient rabbi, said that he who is not religious cannot conform with the spirit of etiquette. By this he meant to imply that, at bottom, the purpose of etiquette was to spread kindliness and love toward one's fellow-men, and he also wanted to teach that a certain amount of education was necessary to accomplish this end. A fool or an ignorant person is not likely to go through life without treading on other people and making himself a nuisance. Religion, to the ancient Jew, generally termed Torah, implied knowledge as well as attitude, both being necessary to make up an ideal personality."

DESCRIBES WEAKNESS OF MODERN CHURCH

Dr. Bruce Brown, pastor of the South Park Christian Church, preached yesterday on "The Great Guide-Book." He said in part:

"It is a sad day for the church when it gives up its rightful place as a guide through the wilderness and is content to be a camp follower. With a pillar of cloud by day and a pillar of fire by night to guide us we are inclined to turn our faces toward Egypt and pine for the days of slavery. What the world needs is people unafraid to follow the open Bible, which answers every need and is the panacea for every ill. The weakness of the modern church is that it heeds the voices of dead men rather than the plain and simple words of the living Christ. Many of our customs, ordinances and doctrines have no foundation on Bible teaching but, like mummies in a museum, have been taken from the tombs of a dead theology."

PASTOR SAYS DARWIN WAS EMANCIPATOR

Words of praise for Charles Darwin were voiced from the pulpit of the Forum Theater yesterday by Dr. C. F. Aked, associate pastor of the Wilshire Boulevard Congregational Church. Dr. Aked said in part:

"Darwin's mind, according to his own confession, hardened, and his absorption in material research unfitted him and left him no leisure for speculations upon the eternal things of the spirit. However, Darwin remains one of the mightiest masters of human thought, light-bringer and nature's priest, and his place amongst the immortals is secure. Darwin, not less than Lincoln, was an emancipator, an emancipator of the human intellect. He lived his life in heroic devotion to duty, sworn interpreter in the high court of nature, who for a house full of silver and gold would not have falsified an accent or a punctuation point the evidence he saw. The body of Darwin is buried in Westminster Abbey; his soul rests in God. Darwin changed the whole current of human thought forever. After the 'Origin of Species' and the 'Descent of Man,' human thought can never travel back again to the crude imaginings of a narrower day. The deathless strains of Mendelssohn and Chopin are no more our own, when the music streams through our souls and pours from our fingers, or from our lips, than the sanctified truthfulness of Darwin and the enlarged conception of the universe associated with his name."

Ceremonies to Start Work on Builders' Site

Formal ceremonies to celebrate the beginning of construction of the new Builders' Exchange Building on the northwest corner of Seventh and Los Angeles streets will be held tomorrow morning at 10 o'clock, with civic officials, and commercial and industrial leaders in attendance, according to Paul F. Langworthy, secretary-manager of the Los Angeles Builders' Exchange, who is in charge of arrangements for event.

The first spadeful of dirt will be turned by Godfrey Edwards, president of the local exchange, who will address the assembled members of the organization and honored guests; R. W. Pridham, president, and A. G. Arnoll, secretary of the Chamber of Commerce; Mayor Cryer, and David T. Riffle of Pittsburg, newly-elected president of the National Association of Builders' Exhanges. Mr. Edwards will speak on the growth of the local exchange since its organization thirty-three years ago.

most of your friends GO

Fred Harvey "all the way"

CHICAGO and Kansas City *because* it offers

CHOICE of SIX DAILY TRAINS, including

THE CALIFORNIA LIMITED

a transportation triumph in equipment and service. New all-drawing room Pullmans, Observation car, diner, Club car, and bath. *Ladies' maid—barber—valet.*

FRED HARVEY MEAL SERVICE

Meals in dining cars or at station restaurants en route. Many travelers prefer to leave train at meal time to enjoy the hospitable Harvey Houses and gain more intimate contact with the country traversed. A substantial saving is also represented.

A high festival of scenery on the way and an opportunity to see GRAND CANYON NATIONAL PARK—the world's most talked of experience—in connection with a transcontinental trip.

Steamship tickets via all trans-Atlantic and trans-Pacific Lines for travel beyond America

SANTA FE TICKET OFFICES & TRAVEL BUREAUX

221 South Broadway · *Phone* BRoadway 8500 · Santa Fe Depot · *Phone* MAin 8200

LOS ANGELES

BOLLYWOOD 6402 Hollywood Blvd. · GLENDALE 119 East Broadway · PASADENA Santa Fe Station · WHITTIER 125 W. Greenleaf

LONG BEACH 230 W. Ocean Blvd. · OCEAN PARK 165 Pier Avenue · SAN PEDRO 121 7th Street

RIVALS THE BEAUTY OF THE SCARLET TAN

"I worked under pressure for years 'til my handwriting could not be read—

"Then Duofold made my writing firm and legible."—An actual case from San Francisco.

Pay Nothing unless you write better

Parker's 30-Day Offer

To Show How the Duofold's Full-Handed Grip and 25-Year Point Stimulate the Hand

WE know no fairer way of giving everyone a chance to discover the value of the Duofold to his career.

For poor pens stifle impulse—spoil success. Duofold spurs one on. Its super-smooth point and fit and balanced swing turn dread of writing into *writing urge!*

Step up to the first pen counter and try the super-smooth, stimulating Parker Duofold Pen as more than a million real people have done to their great gratification. If you're not convinced in two minutes—not thrilled with the way this classic inspires your hand, your case is exceptional.

Our offer is this—pay the dealer for the Duofold and use it a month to prove it will make you write better—and write more eagerly besides! Otherwise your money back. All we require is that the pen be returned to the dealer within the 30-day period if it doesn't do as we say.

Duofold's handsome symmetrical Over-size barrel holds a bumper ink supply. Its black-tipped lacquer-red color makes it a hard pen to lose! And more than that, it wins you the world's esteem.

We guarantee the point 25 years for mechanical perfection *and wear!* What more could $7 give you from school days to ripe old age?

Get Parker Duofold at once and you're fixed for life. Any good dealer can supply you. New ★Gold Girdle—was $1 extra—now free—due to large production.

THE PARKER PEN COMPANY

Parker Duofold Pencils to match the pen, $3.50; Over-size, $4

Factory and General Offices, JANESVILLE, WIS.

Service Station, Wells Fargo Bldg., San Francisco

Parker Duofold LUCKY CURVE With The 25 Year Point OVER-SIZE $7

Duofold Jr. $5 Same except for size · Lady Duofold $5 With ring for chatelaine

Headquarters for Parker P

THE OWL DRUG CO · THE SUN DRUG

You Can REPAINT Your Home at Small Cost

Paints at bedrock prices can be had by consulting the "Miscellaneous For Sale" column of TIMES.

Fred Harvey "all the way"
...GO
Kansas City
... offers
...TRAINS, including
...A LIMITED
...ent and service. New ...ation car, diner, Club ...ber—valet.
...L SERVICE
...n restaurants en route— ...at meal time to enjoy ...ain more intimate con- ...substantial saving is also
...y and an opportunity to see ...—the world's most talked of ...al trip.
...for travel beyond America
...TRAVEL BUREAUX
...Fe Depot - Phone MAin 8220
...ADENA ...Station
WHITTIER 125 N. Greenleaf St.
SAN PEDRO 111 7th Street

...E SCARLET TANAGER

"Then Duofold made my writing firm and legible."—An actual case from San Francisco.

...hing
...te better!
...Offer
...ed Grip and ...and
...ck. All we require ... returned to the ...0-day period if it ...
...ome symmetrical ...ids a bumper ink ...pped lacquer-red ...ard pen to lose! ..., it wins you the
...e point 25 years ...ection and wear! ...$7 give you from ...old age?
...fold at once and ... Any good dealer ...w ★ Gold Girdle— ...free—due to large
OVERSIZE $7
PARKER
...Parker Pen...
...HE SUN DRUG C...

WANT-AD RATES

[illegible]

LOST, FOUND, STRAYED—
And Stolen

$10,000 REWARD FOR RECOVERY AND RETURN OF ALL THE PAINTINGS LACES AND STATUE STOLEN FROM M WEINSCHENCK'S RESIDENCE 1632 NORTH MARTEL AVE. BETWEEN FEB. 12TH AND 19TH, 1925. ALL COMMUNICATIONS TREATED CONFIDENTIALLY. NOTIFY TOPLIS & HARDING, INC., 216 STORY BLDG PHONE MEtro. 4650.

LOST—Platinum diamond wedding ring. Liberal reward offered. Address K, box 361, TIMES BRANCH.

LOST, $50 reward for pointer dog, white, brown markings, name Jock. Phone 654-411. 4049 LOCUST AVE. Long Beach.

LOST—Anchor-shaped sorority pin, with jeweled A.N. guard. Reward. 639 W. 28TH ST. Phone BEac. 3243.

SPECIAL NOTICES—
Miscellaneous

Baths and Massage

GROVE HEALTH INSTITUTE FLORENCE BARTON, MISS RAY, nurses, elec. and steam cab., tub baths, massage & elec. treat. Oper. both sexes. Hrs. 9:30 to 7:30, Sun. 10 to 2. Suite 314 STACK BLDG., 220 W. 4th, corner Broadway.

NU-LIFE HEALTH INSTITUTE, Misses Hunter and Ramsey, graduate nurses. Elec. cabinet, Swedish massage, painless chiropractic adj. Oper. both sexes. Hrs. 9-7 p.m. Sun. 10-2 p.m. Suite 218, HAAS BLDG., 219 W. 7th, cor. Bdwy.

BATHS and massage. Exceptionally splendid business. Going east, compelled to sell. Fully equipped, 6 yrs. at present location. Reasonable. Call after Sunday, after 10 a.m. Main 2443.

ELECTRIC cabinet, sweats, Swedish massage, chiropractic adj. Misses King and Mills, nurse attendant. Oper. both sexes. 225 CONS. BLDG., 6th and Hill. Hours 9 to 9. Sunday 9 to 1.

PACIFIC HEALTH INSTITUTE, Mrs. Reno, Mgr. 318 W. 9TH ST., ROOM 332. HRS. 10-7; SUN. 10-2. Opers. both sexes.

MACFADDEN'S phys. cult. sweat baths, elect. mass. Try our absorb baths for reducing weight and eliminating body poisons. 9 to 10 daily. Opr. both sexes. 254 S. BDWY., Rm. 28. Open Sunday.

MISS NELSON, ISHAM & ECKMAN, GR. M. SWEDISH MASSAGE, MED. VAPOR BATH, VIBRO-HEALTH TREATMENTS DIAGNOSIS BY PHYSICIAN. HRS. 10-7. 126 W. 3RD ST. OFFICE 305.

ELECTRIC cabinet, Swedish massage baths. KAARBY, REEVES & BISHOP, NURSES. Operators both sexes. Hrs. 9 to 9. Sun. 10 to 3. Suite 919 CONSOLIDATED BLDG., 6th & Hill sts. TUcker 4060.

MISSES Nyberg and Nyberg, 108 N. Spring, Rm. 3, good Sw. massage, cabinet baths, elect. treat., spec. treat. for nervousness, rheumatism. Hours 9-9. Sun. 10-3.

SCIENTIFIC massage, sun lamp, violet ray, radium, sulphur and cabinet sweats. Graduate attendants, both sexes. 228 Union League Bldg., 2nd-Hill. VA. 9970.

SCIENTIFIC MASSAGE, ELEC. HOT AIR CABINET, VIB. ELEC. TREAT. NURSES ATTS. OPRS. BOTH SEXES. HRS. 10-7. SUN. 10-4. 126 W. 3RD ST. RM. 508.

MED. bath & elec. mass. Grad nurses & attend. Miss Morgan & Evelyn Dean. Hrs. 10-8:30. Sun. 10-2. 253 W. 52ND PL. Cor. Moneta.

WILLS THORNE, Chiropractor, Mrs. Keefe & Martin asst. Elec. & scientific massage, cab. steam & radnt. baths. 10 to 9 daily. 827½ S. HILL.

PAINLESS chiropractic, massage, vibratory, tired, run down cond., headaches, colds, etc. Hrs. 9-9. Sun. 10-5. 306 UNION LEAGUE BLDG., 2nd & Hill.

KITTIE VAIL and SUSIE DORMAND, Mineral baths & massage. Operators both sexes. 1123 S. FIGUEROA. 10 to 7.

FRANCES E. WELLS, D.C., chiropractic adjustment and manipulative treatments. 214 I. W. Hellman Bldg. Hrs. 9-5:30.

MICKEY DAVIS & Anne Woods, 1st-class manicuring parlor. Hrs. 10 to 9. Open Sundays. 127 S. BDWY. RM. 308.

SWEDISH massage and violet ray. MABEL CRAWFORD, 3680 ST. ANDREWS PL. VE. 6403. J car. TREAT LADIES.

MASSAGE, manicuring. Misses Raymond & La Verne, operators. Both sexes. 428 Union League Bldg. 2 & Hill. 10-9 Sun.

LUCILLE WEBBER, D. C. & Miss LeRoy, R.N. TU. 1371. Sun ray, scient. massage, chiro. adjust. 225 I. W. Hellman Bldg.

MASSAGE and reducing treatments at your home by young graduate nurse. Expert. HU. 2409-J.

MISS LANE—Violet ray, face culture. 2150 SUNSET BLVD. Suite 206. Hrs. 10-7. Open Sundays.

MARY DALZELL, assistant, scientific massage, oil, alcohol rub. Oper. both sexes. Hrs. 10 to 7. Open Sunday. 414 W. 4th.

CAB. sweats, massage, graduate nurses in attend. Miss Moore and Miss Daniels. Hrs. 10-6. Sundays 10-2. 105 E. VERNON.

MASSAGE, Violet Ray, Vib. Alcohol rubs, $1 up. Oper. both sexes. 9:30-5:30. 419 DELTA BLDG., 426 S. Spring.

MASSAGE, manicuring. Ruth Davis and Miss Joyce, hours 10 to 9. Open Sunday. 412 STACK BLDG., 4th and Bdwy.

JUNE TAYLOR Manicure—Massage. 808 1-2 S. OLIVE. HRS. 9-10.

STAR Japanese Baths and Massages, internal baths, scrub baths, oil rubbing, operators both sexes. 215 N. SAN PEDRO.

GRADUATE nurse will give massage and violet ray treatment to either sex at her home or their residence. VE. 7038.

UP to date Japanese massage, will make calls anywhere at any time. 638 S. SAN JULIAN ST. Ph. MAin 5660.

THOROUGH Swedish massage, chiropractic, home or office. ERICKSON, D.C., 1071 S. Hoover. DR. 9975. GA. 7824.

MASSAGE, scientific nurse, attndnt. for nervous people. 1125½ Santous. Apt. 1.

EXPERT European masseuse, licensed, extensive exp. Private NELSON, VA. 8366.

MARATHON baths, massage; operators both sex.; stay all night. 1258½ W. 7TH.

FOR SALE—Combination electric & steam, all glass bath cabinet, $75. AT. 2296.

MANICURING, scalp treat. 218 W. 5TH. Rm. 327. Mae Whatley. Hrs. 10 to 5:30.

REAL SWEDISH MASSAGE. MISS PETERSON, masseuse. 822½ W. Pico. P car.

FACIAL, shampooing, manicuring. MISS RICE, 1149½ E. 33RD ST. HU. 7472-R.

FIRST-CLASS massage & baths. Hrs. 10-7. Sun. 10-4. Licensed. 1018½ S. OLIVE.

GENUINE massage, sweats, pine baths, $1 up. Graduate both sexes. 940 W. 8TH.

SCALP treatments, manicure. Hours 1-6. AX. 1688. 252 E. 49TH.

MAG. MASSAGE, BATHS, ELEC. TRTS. 650 S. FIGUEROA, APT. 215. Open Sun.

LILLIAN BURTON, Nu-Foot massage. 629 SAN FERNANDO BLDG. Hrs. 10-6.

MISS GILLETTE, electric scalp treatments. 1123 S. HOPE ST. Apt. 2. Hrs. 10-5.

MAE E. CURTIS—Elec. scalp treat., violet ray. 344 S. GRAND. Apt. 21-23. 10-5.

REAL Swedish massage. JOSEFINA LARSON masseuse. 922 W. 6th. Apt. 7. ME. 4947.

Hairdressing, Bobbing Beauty Culture

ADELE MILLAR

DEEP WRINKLE TREATMENT. PITS, SCARS, CORRUGATED FOREHEAD AND UPPER LIP; PUFFY EYES, ACNE, PIMPLES, FRECKLES, CREPEY NECK. LIFTING FALLEN MUSCLES. LUMPY FILLING REMOVED. SUPERFLUOUS HAIR PERMANENTLY REMOVED. FRENCH WAX TREATMENTS. ADELE MILLAR, 225 LOEW STATE BG.

YOUTH REGAINED. YOUTH RETAINED thru MME. LYNNE.

Introducing the most improved method of scientific facial rejuvenation. Wrinkles, blemishes and freckles can be removed painlessly. Consultations and advice given freely and held in all confidence. For appointment phone HOlly 0753. 1825 MORGAN PLACE, Hollywood.

ADELE MILLAR'S WONDER PEAL PASTE OVERNIGHT HOME TREATMENT. FRECKLES, WRINKLES, PITS, AGING FACES. NO REDNESS AFTERWARD. $5. ADELE MILLAR, 225 LOEW'S STATE BD.

PERMANENT WAVE, $10. MARCEL TOP WITH THOSE PRETTY RINGLET CURLS. GET THE BEST BY EXPERT OPERATORS. S. & V. CABS. 3082 W. 7TH, COR. VT. WA. 2447.

Medical

DRS. SHORES & SHORES, SPECIALISTS. Catarrh, deafness, head noises, hay fever, asthma, rheumatism, eczema, neuritis, piles, epilepsy, goiter, insomnia and other CHRONIC DISEASES of nerves, blood, skin, lungs, heart, stomach, bowels, bladder, kidney, liver. A specialty for 31 years. 602-3-4 LISSNER BLDG., 524 S. Spring st., Los Angeles. Hours 9-5. Eve. 7-8. Sun. 10-12.

MAN doctor over 30 years, only chronic, recent and germ diseases, blood and urine tests. NO CHARGE, vegetable medicines used only by himself. Genuine 606 and gland. No delay from work. Hours 10-8. Sun. 10-12. 219 Douglas Bldg., cor. 3RD & SPRING STS.

ELECTRONIC TREATMENTS. $10 wk., blood test, free or chronic diseases. 1205 W. 24th st. Hrs. 1 to 5, 5 p.m.

MEN—See successful specialist for chronic or recent disease. No delay from work. Latest methods. My own medicine. Ex. free. 247 S. BROADWAY.

SKIN and blood diseases successfully treated by Dr. Silverman, former assistant to Dr. Lorzing, Germany. Hours 12-5, eves. 6-8. Suite 514 BDWY. ARCADE BLDG.

TUBERCULOSIS and Asthma, 30 day trial treatment, call or write 417 Delta Bldg.

CANCER and rupture removed without operation. Specialist 30 years. 516 W. 9th.

MARIE A. MICHEL, M.D., ex-interne of hospital. 323 W. 41st Pl., 2 to 4 p.m.

SPECIAL NOTICES—
Miscellaneous

Sanatoriums, Hospitals, Etc.

SCIENTIFICALLY trained nurse will care for nervous convalescent or paralytic case in our home. Excellent cuisine. A-1 accommodation. Phone 592-227.

THE WESTLAKE CONVALESCENT REST HOME gives wonderful care to all patients. Graduate dietitian and masseuse. Aged people given permanent home. Rates $20 a week up. 1115 S. LAKE ST. DUnkirk 8106.

CANYON View Sanatorium, 316 E. Michigan ave., La Crescenta, Elev. 1800 ft. Asthma, aged, convalescents, nervous cases. GLENDALE 2045-R-13.

SPECIAL RATES to waiting mothers who book now at Elysian Maternity Home, 1277 Elysian Park ave. 51808.

CONVALESCENTS desiring very best care, lovely priv. home away from hospital atmos., acc. for 5. S. Serrano. 568098.

SPECIAL care to chronic cases. TUJUNGA SANATORIUM & REST HOME SUNLAND 928.

EVENTIDE INN—Combining home comforts with physicians' and nurses' care. Individual diet. GArfield 3275.

GRAD. nurse, diet, care for inval. in home. 5353 VIRGINIA AVE. HOlly 3692.

GRADUATE nurse will board and care for patient in own home. AT. 7558.

EXCLUSIVE home for aged and invalids. Trained nurse. 1115 W. 54 st. UN. 2574.

GRADUATE nurse will take one permanent patient in her home. 599213.

Detectives

KANE DETECTIVE AGCY. 726 Loew State Bldg. Ph. BRoadway 2796. All branches detective work. Charges moderate.

EXPERT SECRECY. Absolute secrecy, consultation free. 222 LISSNER BLDG.

Society Meetings

GET ACQUAINTED SOCIETY, 717 E. 9th. Sun. lecture, 2 p.m., all welcome. Socials Tues., Fri. nights, games, program, dancing, orchestra practice Thurs. night 7:30. Enroll now. Free music, free lessons. 16th annual anniversary, Tues. night, March 3.

STRANGERS' SOCIAL CLUB. Meets Tues., Thurs. & Sat. 7 to 11:30. Music-Arts Hall, 223 S. Broadway. Cards, games, dances. Join us, get acquainted.

Chiropractic

CHIROPRACTOR AND SUGGESTIVE THERAPEUTIST.

Chiropractic is the only method of removing the cause of disease. All sensations are expression of the nerves. No matter where pain is located it is the speaking of a nerve. Headaches, throat and lung affections, rheumatism, appendicitis, asthma, diseases of the male and female organs, indigestion, constipation, eye and ear troubles, are all caused by interference with nerves ending in the organs. Cor. First and Spring sts., office hours 9 a.m. to 4 p.m., 7 p.m. to 9 p.m. WM. T. POLKINGHORN, D.C. & S.T., Phone TUcker 3616.

STOP taking drugs and get well by using natural, drugless methods, and stay well! Treatments, $2. Monthly rate $10. DR. BARTON, Chiropractor, diet and nerve specialist. Electro-Therapy. 617 Delta Bld. 426 S. Spring. TUcker 2385.

CHIROPRACTIC TREATMENTS given at Los Angeles College of Chiropractic, 920 W. 16th st. Also at branch, 954 S. Broadway.

CHIROPRACTIC HEALTH SERVICE. Keep scientific well. Monthly fee while healthy. 763-149.

Auto Trips and Travel Offers

WANTED—Party to share expenses of auto trip to Fort Worth or Wortham, Texas. References exchanged. Leave immediately. Address Y, box 78, TIMES OFFICE.

WOULD like to reduce expenses to Chicago. Will look after business there or near there. Ph. GRanite 1529.

PERSONALS—
Business

LOOK YEARS YOUNGER

Request free sample jar of "BEAUTY-TONE" marvelous beauty restorer. Removes tan, whitens the skin, beautifies complexion, in ten minutes. Agents wanted. Artcraft Products Co., 800 Sun Bldg.

DOCTORS—Are you one of the many who believe you did not have a fair oral examination before the State Medical Board at Los Angeles and Sacramento? If you are willing to help correct this condition address W, box 88, TIMES OFFICE.

WHO would back a business woman with about $350 on future orders? Have many orders on hand. Personal conversation would be highly appreciated. Address K, box 426, TIMES BRANCH.

MAN, 40, refined, good address, A-1 houseman and cook desires position with business couple or bachelor apt., where confidence and service of higher type is required. Phone AXridge 4869.

AUCTION bridge taught by MISS RODES, formerly Mah Jongg instructress at Ville de Paris. JAMIESON APTS. Phone DR. 2121.

EUROPEAN tour, priv. party, exper. conductor, Scot., Eng., Hol., Belg., Switz., Italy, France. 4522 ST. CHARLES RD. 768777.

WANTED—Home for 15 mos. old child, adoption considered. Address G, box 384, TIMES BRANCH.

WANTED—Preferred membership Brentwood Country Club for sale. Address H, box 318, TIMES BRANCH.

INVENTORS! We protect and sell your inventions. CONSULTATION free and CONFIDENTIAL. 541 DOUGLAS BLDG.

INVENTORS—We protect your creations and get you real money. Consultation free. 523 BRYSON BLDG., 2nd & Spring.

LONESOME CLUB, Monday, Friday eves. 7 to 11. Old-time dancing, songs, visiting for lonely folks. Borna's, 936 W. 7th.

IF you know the value of money, don't fail to investigate this. Address L, box 85, TIMES BRANCH.

GIRLS or ladies desiring lady chaperon, guide or companion, by hour, or day. (refs. given.) Room 8, 1115 W. 7TH ST.

SWEDISH massage, Violet Ray treatment. Ivo, Sun. 323 S. GLENDALE AVE., Glendale.

NOT responsible for any debts contracted by my wife. L. O'LEARY.

CABIN site and club membership, Wildwood Lodge, sacrifice $75. TU. 3053.

FOR SALE—Membership Rancho Country Club. Phone AT. 8009.

FURS repaired and remodeled at factory prices. 748 S. HILL.

ORIENTAL goods sold reasonable. Phone DUnkirk 5839.

ADVICE free. Matthews & Walter, Attys. 210 Douglas Bldg. MEtro. 4379.

FREE box face powder with $1 beauty work. BELCANO, 919½ S. Bdwy. VA. 2358.

BALLROOM DANCING TAUGHT. MAin 3607. 930 S. GRAND.

FOR SALE—Life membership So. Calif. Athletic & Country Club. TU. 8145.

ALL club memberships, golf, beach, etc., bargains. Detwiler Bldg. PR. 4144. Brace.

HAVE attrac. girls, models for suits, etc. Out town salesmen. Ph. a.m. HO. 0724.

FALSE TEETH REPAIRED, short notice. 424 Bryson Bldg. 2nd-Spring. Hrs. 1-6.

LADY with sedan will drive by hour or day, or drive your car. 788440.

BUSINESS ANNOUNCEM'TS—
Miscellaneous

METCALF & RYAN UNITED STUDIO DEVELOPMENT MELROSE AT BRONSON PHONE TR. 6711.

REAL ESTATE BROKERS & SALESMEN For information, methods, forms, etc., concerning the new multiple listing system, call on or write to HURST, Suite 402 Bryson Bldg., 2nd and Spring, L. A.

LAACK & WILLIAMS, REALTORS. Residence, business and income property depts., rentals and leasing. 200 PANTAGES BUILDING. TRinity 3641. 7th at Hill. TRinity 3641.

SCHLUETER'S MAYTAG WASHERS. You phone for us, we will wash for you. TRinity 4801. 745 S. FIGUEROA.

PRINTING, night & day, 1000 cards, $2.50. Special embossed cards, 100, $2. Saving service satisfies. 944 S. FIGUEROA.

LOS ANGELES CAN CO., 308 to 313 San Fernando Road. CApitol 0880.

WE SELL new & 2nd hand pipe & mach. at reduced rates. 810 SAN PEDRO.

AWNINGS, $5; store awn., $15. Campbell Awning Co. 5122 S. Main. AX. 0810.

BUSINESS letters typewritten, 15c. E. Reid. 505 Wright-Cal. Bldg., 4th & Hill.

FOR GOOD PICTURE FRAMING, CALL KORBER, 624 W. 9TH ST. VA. 0834.

HAND-embroidered and hemstitched linen made to order, monograms. 1526 Maple av.

CHIMNEY sweep, $1.50; stove connected, $2; furnace repairs. Campbell. AX. 0810.

Appraisals

THE EVANS-LEE CORPORATION, of which Mr. Hugh Evans, Chief Appraiser of the California Bank for several years, is president, are prepared to make appraisals of all classes of property. 508-9-10 CALIFORNIA BANK BLDG. VA. 4507—MEt. 2372.

Attorneys and Counselors

C. C. CASWELL, ATTORNEY. ADVICE FREE. General practice. Private confidential. 206 WESTERN MUTUAL BLDG., 321 W. 3rd st.

LEGAL advice, all matters gladly furnished. Durham, 901 Broadway Arcade. Eves. & Sun. by appointment. MEt. 1432.

ALL LEGAL MATTERS, ADVICE FREE; LEONARD; 902-904 Broadway Arcade. Also eves., Tues. & Thurs., 7-9. TU. 7663.

LEGAL ADVICE FREE. ALL CASES. OFFICE OPEN EVENINGS. 503 CONSOLIDATED BLDG., 6TH AND HILL STS.

BUSINESS ANNOUNCEM'TS—
Miscellaneous

Attorneys and Counselors.

ADVICE FREE—Probate and land law; wills contested; titles quieted; unfair land contracts rescinded; collections made. Corporations organized. Permits secured. MATTHEWS & WALTER, Attys. Notary Public. 210 Douglas Bldg. ME. 4379.

LEGAL ADVICE FREE. All cases, fees reasonable, installments if desired. Open evenings, Mon., Wed. & Fri. 7-9 p.m. Sunday 10-12. 1021 LOEW STATE BLDG., 7th and Broadway.

FREE law—Estates, domestic, priv. 20 yr. exp. 546 Douglas Bldg. AT. 8705. Ev. 5-8.

Accounting, Income Tax Service

INCOME tax returns compiled by expert; audits, financial statements; charges reasonable. Evenings by appointment. 707 HIBERNIAN BLDG., 4th & Spring. Phone MAin 3743.

INCOME TAX SPECIALIST. OPEN EVENINGS BY APPOINTMENT. 815 UNION LEAGUE BUILDING. PHONE TUcker 8008.

G. H. GOODFELLOW. Income tax service and public accountant. 726 W. M. GARLAND BLDG., 9th and Spring. TUcker 7865.

R. A. HIGHTOWER, income tax adviser and public accountant. 412 PACIFIC FINANCE BLDG. MEtropolitan 2451.

AUDITOR, accnt., open or close books, all financial statemts., inc. tax serv., audits made, systems installed. Reas. DU. 7462.

AUDITS, tax returns, systems installed. ACCOUNTING SERVICE CO. FI. 4792.

INCOME tax. See MARY B. HARPER, 823 Loew's State Bldg. VA. 7803.

EXPERT service on income tax reports. CHAS. N. RYAN, 223 I. W. Hellman Bg.

INCOME tax expert, attorney at law. 921 GUARANTY BLDG., Hollywood. GR. 2290.

EXP. TAX SERVICE. Rates reasonable. COZZENS, 503 Grosse Bldg. VA. 9026.

Contractors and Builders

100% FINANCING BY THE ANGELES MESA LAND CO. 612 PANTAGES BLDG.

We will design, build and completely finance a home for you if you have a lot in the southwest that is clear or nearly so.

Our own funds. Long time payments. 7% INTEREST. Bring in your plans or phone VAndike 5286, TUcker 7669.

BUILD NOW. We build and finance 100%, bungalows, doubles, apartments, courts and hotels. We give you "something different." Plans furnished free. 15 years' building experience in L. A. at your service. Come in and have us build on your vacant lot for you. PHOENIX BUILDING CO., 534 Chapman Bldg., 8th and Broadway. Phone VAndike 3309.

BUILDING LOANS. NO BONUS. EXCELLENT TERMS. Reliable contractor will loan all money, build your home or income prop., give you the benefit of low overhead and expert personal service. No commission; plans free. References. Completed jobs. L. R. HUBBARD, 302 Hillstreet Theater Bldg., 8th & Hill. TUcker 9701.

5½% INTEREST. No Bonus. Monthly Repayment. If you own your own lot clear or nearly so we will build and finance improvement. On account of the low interest rate we only have a limited amount of this money. Act at once. PACIFIC INVESTMENT CO., INC. 315 W. 6th st., 2nd floor.

100% FINANCING. We will build and finance a home or income property on your lot whether same is clear or not. We do our own building and financing and accordingly can give you low cost. See our completed buildings. GLOBE INVESTMENT COMPANY. GRanite 3436. 5562 Hollywood Blvd.

BUILD NOW. IF YOU OWN A LOT we will furnish the money and build for you. Terms like rent. FREE PLANS. Call and see us. EDWIN S. DOUGLAS, General Contractors. Ph. TUcker 2130. 601 Stock Exchange Bldg.

BUILD AND FINANCE Up to 100%. HOMES AND INCOME PROPERTY. Honest construction, personal and thorough supervision. N. J. BOWEN, CONTRACTOR AND BUILDER. 406 GRANT BLDG. TUcker 7471.

INDIVIDUAL ARCHITECTURE AND BUILDING. Complete service in designing, building and financing up to 100%. Bring your building problems to us and we can save you time and expense. ROY T. JONES & DICK M. WARD, 1555 N. Western ave. GLadstone 3549.

BUNGALOWS, FLATS, COURTS, DOUBLES Built and Financed for You. TERMS ARE EASY. Representative Building & Finance Co. 507 Laughlin Bldg., Bdwy. nr. 3rd. VAndike 5498.

INFORMATION & APPRAISALS FREE. WILL finance 100% your own plan. Will buy lot, any part city and build. Small payment, balance easy. PIONEER HOMEBUILDERS, INC. 505 W. 10th st. VAndike 8355. After 6 p.m. MR. LEONARD, TH. 5167.

MILLER & McLEOD BUILDING CONSTRUCTORS. WILL LEND FULL COST AND BUILD ON YOUR CLEAR LOT. NO CASH REQUIRED. 4687 HOLLYWOOD at Vermont. 590025.

3, 4, 5 AND 6-ROOM Homes built and financed up to full cost on your clear or nearly paid lot. 701 AMERICAN BANK BLDG. 2nd and Spring Sts. Phone MEtro. 6914.

100% FINANCING—100% Where I build homes, doubles, courts, flats. LAREFELD, 253 So. Broadway, room 210. Ph. BRoadway 0416. Open Saturday afternoon.

WE BUILD AND FINANCE Full Cost of Construction. Plans and estimates free. LE BELL CONSTRUCTION CO. 6006 S. Western av. THornwall 3489.

WE WILL BUILD AND FINANCE 100%. Ref. Merch. Nat. Bank, Calif. Bank. Builders Exchange. GILES-PHILLIPS BUILDING CO. 840 Merchants Natl. Bank Bldg.

NOW IS THE TIME TO BUILD. 4-room, $1700; 5-room, $2000; 6-room, $2800; double, $4000. Others same proportion. C. WESLEY TAYLOR, 1121 Black Bldg. Main 4818. PH. 3750.

WE BUILD AND FINANCE. ALL KINDS OF CONSTRUCTION. PLANS AND SPECIFICATIONS FREE. Phone PARNWELL AND WADE OF 2470. 119 S. LONG BEACH BLVD. SOUTHGATE.

CONTRACTORS TAKE NOTICE — Electric fixtures at prices you have never bought before. Call and see us, want your total business this year. 3807 MONETA AVE.

WILL build 5-rm. frame bung. with hardwood floors complete for $2100; 4-rm. bung. for $1800. A. J. RICHARDS, 1618 W. 45TH ST. Ph. VE. 0482.

WILL build for you fine residence or bungalow at cost plus 7%. Texas... home for example. J. J. FOX, 1847 Virginia Rd. Empire 4546.

CARPENTER & builder, day or contract, beautiful plans designed. 7 years local experience in residential work. 6144 GLEN TOWERS, Hollywood. HE. 6126.

BUILD NOW BEFORE PRICES ADVANCE. Free plans, lowest interest rate and satisfactory financing. 516 LISSNER BLDG., 524 S. SPRING.

LET DAVIS BROS. do your carpenter and cement work; new and repair work, gray. Plans furn. AN. 1175, or call 826 VALASCOES.

YES, I can build you a 4-room house for $1500. Hardwood floors, plastered, painted. Will finance. Box 402-H, Route 4, Inglewood. Phone INGLEWOOD 8738-J-12.

ARCHITECTS, Contractors, Builders. Transits, levels for rent reasonable. Used instruments for sale, repaired. 512 S. Spring. McKinney Blue Print.

WE MOVE dirt. Ford dump trucks, by day or contract. Team work and grading; gravel, sand, soil or manure delivered. DRexel 0720. DUnkirk 8880.

GARAGE, $45 up, any size, anywhere, shell of small house, $150. 613 W. 54TH ST. Phone AXridge 8781.

TREE cutting, pruning, yard cleaning, haul rubbage by Japanese. T. TAKATA, 1621 W. 30TH PL. UNiv. 5760.

SAND and gravel hauling and excavating, all kinds of team work. 1942 COMPTON AVE. HUmbolt 5281-M.

FINANCE and build 100%. Lot need not be entirely clear. LEWELLYN & YOUNG, 1103 Stock Exchange Bldg. TU. 2574.

CEMENT, stucco, plastering and renewing. No job too small. DU. 5143.

HARDWOOD floors cleaned, waxed, etc. Machine sanding. HAUSLER. 78518.

CEMENT work, all kinds free estimating. Prices right. DElaware 4589.

FURN. reed and grass direct at wholesale pr. Repairs. 400 N. UTAH. AN. 2781.

CEMENT contractor, expert work. C. F. OLSSON. AX. 6043, morn.-eve. AX. 0044.

GAR. $14 up, 3-r. hse. with plmbg. $840 up. Let us figure. 1151 E. 77th. DE. 5130.

PLANS and specifications, $4 per room, work guar. 551 N. Vermont. 596034.

GRADING, PLOWING, LEVELING LOTS. PHONE ANgelus 4078.

PLANS DRAWN, reasonable rates. 489 SAN FERNANDO BLDG., 4th and Main.

LET us figure your alteration, carpenter and cement work. UN. 3538; AN. 7831.

CEMENT work wanted, machine mixed. 531 W. 49TH PL. AXridge 1543.

CEMENT contractor with a conscience. 1st class work only. Est. free. EMpire 3702.

CEMENT work & foundations. Workmanship & material guar. Machine mix. TH. 4235.

PLASTERING, cementing and tinting; first-class workmanship. Ph. AXridge 6659.

CARPENTER. Better work at lower prices. Repair jobs a specialty. BRoadway 6159.

GRADING, excavating and trucking day or contract. DR. 0720.

SINGLE BUNGALOW BOOKS, DOUBLE, 50 cents. 527 I. W. HELLMAN BLDG.

CARPENTER and builder, jobbing, alterations, remodeling. Est. free. HU. 8751-W.

CEMENT WORK OF ALL KINDS. Call VEr. 3143.

CARPENTER WORK, DAY OR CONTRACT. HOUSE COMPLETE. AN. 3579.

WE BUILD & FINANCE 100%. Calmin Mfg. Corp., 606 Union Bk. Bldg.

BUSINESS ANNOUNCEM'TS—
Miscellaneous

Contractors and Builders

BUILD WITH OUR MONEY.

WE WILL BUILD FOR YOU ON YOUR OWN TERMS. PAYMENTS LIKE RENT—OR PART CASH OR CASH WHEN BUILDING IS COMPLETED.

WE DO NOT REQUIRE ADVANCE PAYMENTS.

WE WILL ASSIST YOU IN GETTING A HOME IF YOU HAVE A LOT PAID FOR OR IF YOUR LOT IS PARTLY PAID FOR.

WE WILL GLADLY GIVE YOU THE BENEFIT OF OUR EXPERIENCE IF YOU WILL DISCUSS YOUR BUILDING IDEAS WITH US.

WE ADVANCE ALL OR PART OF THE NECESSARY MONEY WITHOUT ANY EXTRA FEES OR BONUSES.

WE DO NOT EMPLOY SALESMEN.

WE DO NOT PAY COMMISSIONS.

WE HAVE NO SCHEME DEALS.

WE WILL FINANCE AND BUILD ANY KIND OF BUILDING, FROM A FOUR-ROOM DWELLING TO A DE LUXE APARTMENT.

NOW IS THE RIGHT TIME TO IMPROVE YOUR PROPERTY.

BUILD WITH OUR MONEY.

TIFAL & O'CONNOR, 700 GRANT BLDG. 4TH & BROADWAY. PHONE TR. 5438.

MEMBERS OF CHAMBER OF COMMERCE & BUILDERS EXCHANGE.

ASK YOUR BANKER.

WILL BUILD 4-RM. MOD. BUNG. WITH HARDWD. FLRS. $1600. GR. 5174 EVES.

Architects

$8,000,000 AVAILABLE BUILDING LOANS. WILLIAM L. SKIDMORE, ARCHITECT. 524 S. SPRING ST. VA. 5752.

Bids Wanted

SUB. bids wanted on 22 houses. Painting, plastering, plumbing, tile, etc. No bonds. General contract on $10,000 residence bonds. CAL. STATE ASSN. CONTRACTORS, 908 Haas Bldg. Ph. BRdwy. 1519.

WANT bids on hauling sand and gravel from Bunkers on Victory Blvd. to Los Angeles, Burbank and Glendale. Ph. FORD, FI. 3287.

Professional Services

R. D. KLISE. Licensed surveyor and realty appraiser. Commercial photography. 305 Frost Bldg. 145 S. Broadway. Phone VA. 5366.

Engineering, Drafting, Surveying

HANSON, JONES & MOREY. Mechanical and Structural Drafting. Rm. 1018, 219 W. 7th st. TUcker 7226.

Florists and Nurseries

GEORGE'S NURSERY CO. All kinds of nursery stock. 7345 SANTA MONICA BLVD., Hollywood. Citrus fruits our specialty. $75 per hundred. GR. 4733.

HIGHLAND NURSERY. Has numerous carefully cultured plants. See them. 1157 HIGHLAND.

ROSES, fruit trees, ornam. shrubs, all kinds. M. M. NURSERY. 6264 S. Vermont.

HARRY'S NURSERY. Shrubbery & fruit trees. 6453 S. M. Blvd.

Stenography and Typewriting

PHONE SERVICE in pub. sten. office. Save money. Mimeographing, MSS., etc., by mail given prompt attention. Desk space. All address, C. E. WATTS, 447 Grosse Bldg. 100 W. 3RD ST. VA. 0652.

EXPERT typing, 10c page up. Manuscripts typed, 50c 1000 words. 500 Multigraphed letters, $1.50. 200 Lissner Bldg. 524 S. Spring.

MOVING PICTURES, PLAYS, STORIES, POEMS artistically typewritten, work done as requested. Write for rates. PUBLIC TYPIST, Room 8, 225 N. Olive.

TYPING—Manuscripts and other material correctly typed. Terms reas. 590-821.

Patents and Patent Attorneys

EXPERT ADVICE ON PATENT FREE—A. K. MARTELL, PATENT ATTORNEY, 507 W. 9TH ST. TUcker 4771. ESTABLISHED 17 YEARS IN L. A. SPECIAL LETTER ON PATENTS FREE. SEARCHES MADE IN WASHINGTON.

HAZARD & MILLER—H. MILLER, former member Examining Corps U. S. Patent Office. Library containing record of U.S. patents open to public. Booklet free. 506 CENTRAL BLDG., 6th & Main.

JOHN FLAM, formerly of Examining Corps, Patent Office and Patent Dept. General Electric Co., electrical and radio specialist, electrical engineer and lawyer. 1109 MER. NAT. BANK BLDG. TU. ...

A. J. FARNSWORTH, PATENT ATTORNEY. Elec. & mech. expert, consultation invited. 1123 Story Bldg., 6th & Bdwy. TUcker 1307.

KUNKEL STAMPING & MFG. CO., 427 E. Washington st. Atlantic 4826. Tool and die making, sheet metal products.

PATENT & TRADEMARK information free. Moderate atty. for MARTIN P. SMITH. 221 Consolidated Bldg. MEtro. 4825.

LOCKWOOD & LOCKWOOD, 812 Merchants' Natl. Bank Bldg., 8th & Spring. TR. 2785. Many years' exp.

F. F. MAYNARD, patent atty., 30 yrs. exp. PATENTS, TRADEMARKS, COPYRIGHTS information given. 704 S. Spring.

Cesspool Cleaning, Septic Tanks

TROUBLED with your cesspool? Phone TH. 2888. Work guaranteed. MALLEN & NEWTON.

CALIFORNIA CESSPOOL CLEANING CO. DRexel 1512. Underground drainage. DRexel 8807.

Roofing—New and Old

SUBSTANTIAL Weaver roofing made in Los Angeles for new or old roofs. Expert report by calling WEAVER ROOF CO., BRoadway 0784. Also prompt efficient repair department.

FREE estimates. Roof repairing and painting. Also interior and exterior painting, work guaranteed. BEacon 8438.

ROOFS repaired, painted or asphaltum; free estimates, no obligation. Ward. BR. 2636.

BURKHART Roofing Co. repair all roofs. Guarantee them. Roof paint for sale. 1260 S. LOS ANGELES ST. Atlantic 7928.

"SCOTT, the roofer" (new loca...) Maple Roofs painted repaired. HU. 0048.

EDUCATIONAL—
Miscellaneous

EXPORT AND FOREIGN TRADE. Offers to the ambitious young man a business career unequaled in any other department of industry. The American Commerce Association, backed by the foremost commerce specialists of America, through its Export Department, offers to worthy men the most thorough and practical training in existence today in Export and Foreign Trade. Write, phone or call MR. SIDDALL, Export Dept., 328 Stack Bldg., 4th and Broadway. TUcker 2250.

LEARN ELECTRICITY. The Trade That Pays. We train you to become an expert electrician, capable of holding the highest paid positions. Wonderful opportunities for trained men. Largest and best equipped school in America. Special short courses in armature winding, power-house work, illumination, radio, motors and construction. Come out today and get advantage of special low rates. Open Monday and Thursday eves. until 9:30. NATIONAL, 4006 S. Figueroa st.

PIANO—Leschetizky method, special rate, $8 mo. Prof. Pierce, 603 Majestic Bldg., at studio today, p.m. only. Res. AX. 1478.

COMMERCIAL art course by Federal Schools. Complete $150 for $60. PH. 71-119.

Musical and Dramatic

LIMITED No. saxaphone students. Rates reas. 318 ECHANDIA ST. AN. 1405.

PIANO teacher, MARY V. GOODWIN Studio. Ph. WEstmore 1739. Res. EM. 2046.

COLORED musicians and entertainers for all occasions. 1527 CENTRAL AVE.

Professions and Languages

BERLITZ METHOD SCHOOL OF LANGUAGES. Spanish, French, Italian, native teachers. 628 S. ARDMORE. DU. 9682.

SPANIARD makes Spanish easy. R. F. CUE, Engstrum Apts. 623 W. 5th. TR. 2741.

PRIVATE pupils in English, mathematics, afternoon or evenings. Call DRexel 0414.

Dancing

WALTZ, FOX TROT AND ONE-STEP. Lessons in private studio, 75c every week day from 10 a.m. to midnight. We guarantee to teach anyone to dance. Or can walk. At WILSON'S MODERN DANCE STUDIO, 417 W. 5th st. MAin 1937.

75c—¼ HR. LESSONS—The PRACTICE LESSON 10c. NAT. COLLEGE Orange Grove Theater, 730 S. Grand.

LADY will teach beginners or advanced. Your home or mine. PHONE 74606.

WANTED—Elem. music pupils, reas. rates. 554184 or 554717.

PRIV. dancing lessons given by young lady. Satif. guaranteed. UN. 3302.

DANCING taught by young lady in private home. For appmnt. call BE. 4970.

WANTED—HELP—
Male

Miscellaneous

YOUNG MEN with motorcycles, for delivery service. Salary. Refs. required. 330 SAN FERNANDO BLDG.

MEN who are now employed who desire a change for the betterment of their future, call at 5017 S. MAIN.

DEMONSTRATORS—Specialty men to take orders in gen. stores. $40 req. to secure goods. 348 HOSSLYN HOTEL.

WANTED—HELP—
Male

Miscellaneous

MALE HELP WANTED

An old line firm established 44 years, paying excellent compensation, has a few openings at the present time for energetic, high-class men between ages of 25 and 45. If you are instilled with confidence and possess the necessary qualifications to become a successful salesman, we want you to attend our employment meeting, at which time an opportunity will be given you to make a permanent connection.

Those chosen will be given a thorough training and every opportunity for advancement. This is not stocks, oil, real estate, bonds, magazines or brushes.

Remember to attend this employment meeting, you must be at 736 SO. FLOWER ST., Suite 316, at 10 o'clock sharp, Monday, March 2nd.

2 COOPERS, $5 day. Tire vulcanizers, piece work. Auto body builders $75-$1 per hr. Wood carver, piece work. 2 bench sanders, molders, $40-$55 mo. Blacksmith helper, railroad, 52c hr. 4 radio salesmen, arr. Harness repair man, $30 wk. Killer, slaughter house, $26 wk. up. Solderer, tin shop, young man, $15 wk. up. Cooks, flunkies, dishwashers, janitors, porters, milker $90 mo., fd. Milker, 8. time string $90 mo., fd. Milkhouse man, $50 mo., fd. Alfalfa ranch hand, $80 mo. 3 married milkers, $100 mo., house. Married teamsters, city, $3 day, house. Married orchard men, $75-$90 mo., house. MURRAY & READY EMP. CO. 504 Towne ave.

FRATERNAL field men; insurance solicitors; deputies for city work, part time or full time, district managers for San Diego, Santa Barbara and Fresno counties, also Bakersfield. Excellent contract with society of 900,000 members and 100% solvent. Replies kept in strict confidence. State Manager, address W., box 167, TIMES OFFICE.

TWO live men who can meet people of means and talk plain English fluently. We can furnish you everything you need in the way of introductions and leads. We are manufacturers and wholesalers at Hollywood. We can offer right man a real proposition after first 30 days. Call 10 to 12. Room 713 INSURANCE EXCHANGE BLDG.

ELDERLY man to do janitor work four or five hours daily, taking charge of small building downtown district. Must be good-natured, attentive, clean and tidy. Give references, age and telephone number. Address L, box 373, TIMES BRANCH.

2 BOYS, 15 to 18, white, American, to work in lumber camp, having no dependents. Salary $70 per month, room and board. Must leave city. Write for interview. 1007 GOWER ST., Hollywood. MR. HOSSMAN.

EXPERIENCED realty or investment salesman to sell close in real estate under new plan. Permanent. Double brokerage. Leads furnished. Call mornings. 3880 W. 6TH.

SPECIAL Instruction Trades—Pay as you learn. One week, $10; 3 weeks, $25. Lathing, Bricklaying, Tilesetting. HARRIS BRICKLAYING & PLASTERING SCHOOL. 313 S. Figueroa. See instruction course ad.

EXPERIENCED assistant janitor and night watchman. Permanent. Hours 8:30 p.m. to 7:30 a.m. 7 days week. Salary $100 mo. Inquire 410 FROST BLDG., 145 S. Broadway.

WANTED—2 YOUNG MARRIED MEN with cars. Good appearance and education. Permanent position with large national concern. Opportunities excellent. Room 404, 321 W. 3RD ST.

RELIABLE man with delivery truck for established laundry route. References & cash bond required. PARK LAUNDRY. 5725 S. Park ave.

ORNAMENTAL iron estimator and salesman. Salary and com. Phone GArfield 2120. Collins Ornamental Iron Works, 317 Terrace 49.

CHAUFFEUR with sales ability and experience to drive del. car on bakery route. references, bond req. 2301 Pasadena ave.

WANTED—Carrier boys for morning newspaper route, Westlake district. Must have wheel. Good pay. Phone BEacon 8310.

AUTO mechanics and all around washers, floor men, and other auto workers, call AUTO EMP. AGCY., 128 N. Main.

WRITERS prepare copy, new magazine stories, poems, etc. Self-addressed envelope brings list. Box 697, Los Angeles.

DRIVERS—Young men can earn good wages driving Black and White Cab. Apply 409 S. OLIVE ST. bet. 9 and 12 a.m.

SENIOR H.S. boy with car who has extra time. Opp. for good income. VE. 6961.

AUTO MECHANICS—WE NEED GOOD A-1 MEN. AUTOMOT. ACCTS. 1316 S. Grand.

CRYSTAL radio and tube sales manager wanted. Steady income. 415 Bryson Bldg.

MEN FOR SIGN WORKS, NO EXPERIENCE NECESSARY. 301 N. FREMONT.

Store and Office

DRAFTSMAN, pipe line expert	$150
STENO., machinery, const. exp.	$125
BOOKKEEPER-STENO., sec'y exp.	$150
CREDITS ACCTG., ETC., local exp.	$175
CREDITS, wholesale, grocery	$175
COMPTOMETER OPR., country	$135
SALES, age 30, whole. groc. exp.	Open
PUR. AGENT, fdy. & steel exp.	Open
SALES CLERK, staty. supply exp.	$125
ACCT., dept. store exp. Gentile	Open

ORGANIZATION BUILDERS EMP. AGT., 400 Central Bldg., 6th & Main.

STENOGRAPHER-BOOKKEEPER, to act as private secretary and take complete charge of office force. Must have experience. References required. Reply by letter only, giving full information regarding former employment and salary expected. Address P, box 533, TIMES BRANCH.

SALESMAN, local whlse. grocery exp.	$200
CREDIT MAN, wholesale tires	$200
COMPTOMETER OPERATOR	$150
STENO.-CLERK	$100
STENO., beginner	$90

PACIFIC AUDIT & SYSTEM CO., INC. (Agcy.) 802 Story Bldg., 6th & Bdwy.

JR. ACCTNT. OR EXTRA GOOD BKPR. 25-30, public acctg. exp. desirable, about $150; tempo. Steno.-private secy., large real estate opr., $125. F. S. REAVIS, Agency since 1912 for "Everything Human for the Office," Chapman Bldg.

BOOK-KEEPER, credit man	$175
Gen. Mdse. sales clerk, Ariz., spk. Spanish	$175
Book-keeper, young, A-1 future	$125

LOS ANGELES COML. SERV. (AGCY.) 711 Van Nuys Bldg., 7th and Spring sts.

WANTED—Young man for counter and telephone work in local newspaper office. Must know the city and live at home. Answer in own handwriting, giving phone and references. Address W, box 99, TIMES OFFICE.

WILL fill positions in accounting without charge or obligations. If you wish to learn accounting see instruction course ad. INTERNATIONAL ACCOUNTANTS SOCIETY. 910 Story Bldg. Phone BR. 2497.

BOY graduate from high school with good scholarship record, personality and appearance. Give age, references and other information which will help a financial institution to make wise selection. Address L, box 372, TIMES BRANCH.

STENO.-CLERK. Fine opening with large corporation for bright young man, excellent future and advancement, start .... $110. HUMMEL BROS. (Agcy.) 529 Towne av.

COMPTOMETER OPR. .... $135. RAPID PLACEMENT AGT., 218 S. BDWY.

Salesmen and Solicitors

BANDINI. MANAGERS for 5 BRANCHES. Wanted at once, with crews; excursion method and closers. Big new tract about to be opened; 5 years selling program. Within 6 miles of 7th and Broadway, on 3 main boulevards. See M. M. HOOVER at 616 National City Bank Bldg. bet. 9 and 12 a.m.

SALESMEN. An old established firm whose sales force has been intact for 2 years offers an unusual opportunity with exceptional remuneration in the fastest moving proposition on the streets. No grave yards, box lunches, leases, vending machines or stocks. Bona fide leads furnished daily. Ask for MR. PALMER, Room 401 Spreckles Bldg., 714 So. Hill.

SALESMEN WANTED. BEAUTIFUL WALNUT SQUARE TRACT, corner Washington and Centinella Blvds. 15% commission paid in full when contract signed. Tract office business hours 10:30 a.m. to 4:30 p.m. City office—402 Merchants National Bank Bldg., 6th & Spring. Office hours 1 p.m. to 4:30 p.m. Phone MEtro. 1497. ED HAAS REALTY CO.

AT ONCE, salesmen, bond or insurance, must have ability to close on prospects furnished by us. Must be energetic, neat, well dressed, guarantee $25 per day to right parties, references required. Address Y, box 225, TIMES OFFICE.

LIVE WIRE to connect with livellest real estate firm in Windsor Square district. HAVE MORE PROSPECTS THAN WE CAN HANDLE. Plenty of property to show—priced right. IF YOU CAN SELL, see Mr. Dawson, with EDGAR D. FLOAT, REALTOR, 139 N. Larchmont Blvd.

WE ARE PAYING 20% COMMISSION, WHETHER EXPERIENCED OR NOT YOU CAN SELL OUR PROPERTY AND MAKE BETTER THAN $100 PER WEEK. COME TO 1122 GUARANTY BLDG., HOLLYWOOD, AND FIND OUT HOW EASY IT IS.

HAVE opening for 4 neat-appearing men who have something that sells itself to prospects furnished by us. You must make $20 a day or we don't want you. Quick, easy money. Come in and we'll prove it. MR. CARPENTER, 1003 S. Figueroa.

GOOD opening for two high grade realty salesmen with cars to specialize on residences and income properties. Call in person. DAVIDSON INVESTMENT CO., Commercial Exchange Bldg. Ask for Mr. Parker.

ONE or two good live real estate salesmen with cars, commission basis. C. F. GARMAN, 8 E. Carrillo, Santa Barbara, Cal. Phone 2962.

SALESMEN. Good line for you. Call in and see selling universal hosiery for a dollar a pair or six for $5.50. 214 FROST BLDG., 145 S. Broadway.

WANTED—HELP—
Male

Salesmen and Solicitors

SALESMEN WANTED— SALES-MANAGER for largest manufacturer in U. S. will interview salesmen on Monday only who want a permanent connection where ability and permanency spells success.

We will interview men of the highest type, who are looking for a connection with a company that is nationally known and recognized as leaders in its line.

A man that has had experience in the automobile business preferred, but this experience not necessary if he is a versatile salesman and can adapt himself to the selling ways of our company.

Do not confuse this with the ordinary advertisement, as we are not selling stocks, bonds, real estate or anything of kindred kind, but is a strictly mercantile proposition. Naturally a man of the very highest type is required. Compensation based on commission with a very liberal drawing account. The use of an automobile is necessary to handle the line.

MR. BOWLES, ROOM 201, STOWELL HOTEL. 4TH AND SPRING STS.

SECURITY and BOND SALESMEN

A million-dollar corporation has positions open for a few high grade salesmen and saleswomen.

Several Branch Manager positions to be filled in the very near future assure exceptional opportunities to producers.

This is beyond question the most attractive proposition in Southern California today.

Give us a call and make us prove it and learn of the exceptional opportunities for branch managers.

Hours 10 to 12 and 3 to 5.

328 INSURANCE EXCHANGE BLDG. 9th & Olive Sts.

SALESMAN.

A FINANCIAL INSTITUTION WHOSE BUSINESS IS THE LOANING OF MONEY TO MERCHANTS HAS AN OPENING FOR A HIGH CLASS MAN TO ASSIST THEIR DIRECTORS IN DISPOSING OF STOCK TO THEIR MANY FRIENDS. MUST HAVE A-1 REFERENCES TO BE CONSIDERED. APPLY IN PERSON BETWEEN HOURS 9 AND 12, MR. GARMAN, ROOM 719 NATIONAL CITY BANK BLDG.

VENDING MACHINES. FREE LECTURE. PROF. F. L. SIMS, MASTER OF SCIENCE, WILL LECTURE WONDERFULLY ILLUMINATING ON THE FOLLOWING SUBJECT: "DO VENDING MACHINES OFFER THE INVESTOR OPPORTUNITY TO MAKE 100% PER YEAR?" REMEMBER, 8 P.M. SHARP. (Every evening except Sunday.) GROUND FLOOR, 328 HILL STREET. THE EXTENSION BUREAU of the Industrial Sales Company, Fiscal Agents for The Industrial Box Lunch Co., Inc. Write EXTENSION BUREAU, 328 S. Hill st., for illuminated facts, culled from this lecture.

A CALIFORNIA financial institution desires high-class men who can qualify as salesmen for an Insured Savings Bond, preferably man who enjoys a favorable acquaintance in this section of the State. Applicant must be well educated and in financial position to carry himself for a reasonable length of time and able to furnish a bond. Where the work is strictly on a commission basis, a hustler in short time should have a monthly income of at least $500. The work is permanent and affords wonderful opportunity for building a large income. Answer by letter stating age, business experience and length of time you have resided in your locality. Give telephone number so that appointment may be made for an interview. Address SAVINGS BOND, H, box 313, TIMES BRANCH.

MEN WANTED—

WHO ARE AMBITIOUS

If you are energetic and enthusiastic, if you possess common sense and are willing to work and learn—THE REWARDS ARE HANDSOME AND UNLIMITED.

Because of the training and assistance given, our men are making big money and they pronounce it the easiest, cleanest and most satisfactory money they have ever earned.

It will pay YOU to investigate at once.

Call promptly 10 a.m. or 2 p.m.

518 PACIFIC FINANCE BUILDING.

GET ACQUAINTED With California's fastest growing and most beautiful resort. CLEAR LAKE HIGHLANDS. The Switzerland of America. The land of supreme opportunities. After two years of progress and improvements we can now offer you an unusual opportunity of making connection with an old-established firm, where if you are willing to work and follow instructions, whether you have experience or not, you can make from $50 to $400 per week right from the start. This is no hokum and we are here to prove it. We work from leads only. Ask for MR. PALMER, Room 401, Spreckels Bldg., 714 S. HILL.

WANTED—EXPERIENCED CLUB ORGANIZERS TO SUPERVISE SALE OF MEMBERSHIP IN COMPLETED BEACH CLUB. WONDERFUL OPPORTUNITY FOR HIGH CLASS MAN. CALL ROOM 436 CONSOLIDATED BLDG., 6TH AND HILL STS.

WANTED—High-class paint salesman, who is thoroughly familiar with local paint conditions, to sell a Los Angeles manufacturer's line of paints and varnishes which has an enviable reputation for quality, preferably a man who has an established clientele. A very liberal proposition to the right man. Answer fully as to experience, etc. Address V, box 164, TIMES OFFICE.

SALESPEOPLE. I AM NOT USING A LOT OF HIGH POWERED ADVERTISING TO GET YOU IN MY OFFICE, BUT IF YOU ARE INTERESTED IN MAKING MONEY IN A CLEAN, LEGITIMATE WAY, SEE ME. MR. HAYDEN. 1203 COMMERCIAL EXCH. BLDG. 8TH AND OLIVE.

WE HAVE AN OPENING FOR A HIGH GRADE SPECIALTY SALESMAN, EXC. TERRITORY. GOODS WELL KNOWN, NATIONALLY ADVERTISED AND USED EXTENSIVELY IN THE DISTRICT. THIS POSITION OFFERS A SPLENDID OPPORTUNITY FOR A REAL SALESMAN. APPLY TO S. F. BOWSER & CO., INC. 723 BANK OF ITALY BLDG.

SALESMEN—BOOKS. Here is your opportunity knocking at the door to make real money. Virgin territory. Big commissions. New and just off the press, already indorsed by leading educational institutions of the country. Call now and get in on the easy money. PEARSON & MONROE CO., 1102 Insurance Exch. Bldg.

EXPERIENCED SALESMAN with car to handle residential and act. property. Must be able to initiate and close deals. Will have a capable and experienced assistant. Will have fullest cooperation from old and well-established office. W. H. PEROT, Realtor, 801 N. Western, Hollywood. 2863 or GR. 1351.

$6000 TO $10,000 a year each for two good men. 200 memberships in well organized Country Club, $350.00. Improvements, Golf Course, Club House, Swimming Pool. 50-ft. lots, all available. Price much below real value. Only personal interview considered. Phone BURBANK 190 for appointment.

EXPERIENCE NOT NECESSARY. Salary & comm. while learning. O. A. VICKREY & CO., REALTORS. 35 years in Los Angeles. Suite 306, 815 So. Hill st.

STOCK SALESMEN, ONLY 10%, BUT QUICK MONEY. CHAMBER OF COMMERCE OF COMPTON HAS JUST HAD 3-DAY CELEBRATION IN OUR HONOR. SALES DEPT. GOLDEN STATE PRODUCTS CO., COMPTON, CAL.

WANTED—50 salesmen, something entirely new. Every conservative man and woman will be interested in this proposition. Our service sells itself. We pay 40% on all sales. Come and view our proposition and make money. Apply 828½ S. BROADWAY, R. 309.

SALESMEN. Experienced selling Los Angeles restaurant trade, good opportunity. PURITAS COFFEE & TEA CO., 811 Traction Ave.

CANDY SALESMAN owning their own route will do well by getting prices from us on specials. 4326 BEVERLY BLVD.

WANTED—HELP—
Male

Salesmen and Solicitors

"LITTLE HAZEN J. TITUS" WANTS LIVE WIRES

For the biggest sale campaign Southern California has ever known.

NATIONAL MAGAZINE, RADIO and STREET CAR ADVERTISING CAMPAIGN now on. Men of international reputation supporting our plan. Big returns now and big FUTURE for all.

ONLY HIGH GRADE MEN of good character wanted. A clean cut proposition that is taking the country by storm.

NO MAN TOO BIG FOR US TO PLACE.

R. G. WHYMAN & CO. 1001 Lane Mortgage Bldg. 8th at Spring.

SALESMEN Who from past experience KNOW the Mortgage and Security field.

Would you work for me if I asked you to sell something as SAFE and as EASY TO SELL as SAVINGS ACCOUNTS?

We have evolved a new idea with absolutely the most unique and extraordinary selling features.

On Monday night, March 2nd, 7:30 P.M. at 808 Loew's State Bldg. I want to personally interview every man who ever made money selling mortgage issues.

For YOUR OWN SAKE let me explain the assured opportunity for YOU in this big expansion and amalgamation of established, dividend paying companies.

If the public knew the facts of this issue, we would not need salesmen.

WILL YOU TELL THEM?

INCREASED DEMAND For New Ocean Front Unit of PALISADES DEL REY (The newest and last Los Angeles Beach Development.) Necessitates the immediate expansion of our money-making sales force.

WE WANT Young men willing to work. We do not demand previous sales experience. Our methods have built an organization which has remained intact for over 3 years. We create SALESMEN.

DICKINSON & GILLESPIE CO., 529 W. 6th St.

See Ass't Sales Mgr., Our office is open EVERY NIGHT.

PICO BLVD. ADJOINING BEVERLY HILLS

SALESMEN & SALESLADIES of good approach and appearance, with and without cars. ALSO MANAGERS CAPABLE OF DIRECTING OTHERS. We assist you constantly. We help you make sales and good money.

DANDY VIEW—EASY TO SELL.

Special assistance to new beginners. Permanent work. THE J. B. STEARNS CO., 1014 Loew's State Bldg. See Mr. Merrill (Sales Mgr.) 9 to 11:30 a.m.

HIGH-CLASS, CLEAN-CUT MEN TO SELL PROVEN PROFITABLE INVESTMENT WITH RELIABLE, EXPERIENCED MANAGEMENT IN THE SAFEST BUSINESS KNOWN. LEADS, CO-OPERATION, CASH. BEZANSON, 1115 MARSH-STRONG BG.

SALESMEN

If you wish to earn $100 or more per week on a high-class project backed by a responsible organization, here is your chance. Make a permanent connection with big future earnings. REAL LEADS furnished. Men with or without cars. Call mornings 9 to 12.

Mr. King. MERRICK & RUDDICK, INC. 403 S. Hill Street.

SALESMEN. HERE Is Your OPPORTUNITY, BANDINI.

Big new tract about to be opened. Excursion method. Prospects furnished. Five-year selling program. Within 6 miles of 7th and Broadway, on 3 main boulevards. If you have car and mean business, see W. M. HOOVER, bet. 9 and 12 a.m. at 616 National City Bk. Bg.

SALESMEN

20% COMMISSION PLUS 5% bonus on the fastest moving proposition in town. New leads daily. No graveyards, box lunches, stocks, vending machines, leases or other hokum. Ask for MR. PALMER, room 401 Spreckels Bldg., 714 S. Hill st.

WANTED SALESMAN. A live wire specialty salesman. Experienced and well known to jobbers and territory Los Angeles to Tacoma to represent a high class southern manufacturer of malt beverages and ginger ale. Salary to begin $200 per month and expenses. State complete record and references first letter. This is a first-class house and none but reputable hustlers with clean record need apply. Address T, box 70, TIMES OFFICE.

SALESMEN— We want live wires, men with pep and enthusiasm. Our salesmen are making from $75 to $400 per week. Get in the swim and make yourself some money. We are an old established firm. This is no "Hokum." We give you real "leads" and plenty of co-operation. 613 PACIFIC SOUTHWEST BANK BLDG. Colorado & Marengo, Pasadena.

WASHING machine, ironing machine, vacuum cleaner salesmen. Maytag washer, Simplex ironer, Royal cleaners. We are a million dollar corporation, opening a new store in Pasadena. Crew managers and store managers, both needed. Call at once, 650 E. COLORADO ST., Pasadena, between 8 and 10, 4 and 6 p.m.

SALESMEN. SALESMEN. SALESMEN.

$200 per week, live leads, advertising, advancement, permanency appeals to a salesman, but the high-class easy selling proposition is hard to find. We have it. 816 MAJESTIC THEATER BLDG., 845 S. Broadway.

SALESMEN, SOLICITORS, BRANCH OFFICE MANAGERS AND CLOSERS WANTED TO SELL THE fastest selling subdivision on the market today. We have the goods and a trip to the tract will convince you. Come in now and get in on the opening day, MARCH 1. Call W. F. KIME, 523 W. 8th st.

SALESMEN, if you are looking for a good reliable product to sell that is a repeater, call and see us. Exclusive territory to those who can qualify, also liberal remuneration. Inexperienced men given free training. AMERICAN SILK MILLS, 416 Stack Bldg., 4th and Bdwy.

DISTILLED WATER— Experienced solicitors and distributors. We have some wonderful opportunities for a limited number of men who know the business. Call mornings or phone for appointment. HOLLYWOOD DISTILLED WATER CO., 1087 SYCAMORE AVE.

CANDY salesman to sell high-grade line of package goods, candy bars and bulk chocolates, must have local experience. Apply stating salary and commission expected. Address C, box 581, TIMES BRANCH.

SALESMEN To Display and Sell NORTH RIDGE BRUSHES. OPENINGS IN ALL TERRITORIES. QUICK PROMOTION. INTERVIEW MR. HAYES, 202 DELTA BLDG., 426 S. SPRING ST.

MAN with some acquaintance among local business houses; $50 salary and bonus. See MANAGER, Sales & Service Dept., 916 Hibernian Bldg., between 10 & 12.

SALESMAN with local experience for wholesale plumbing supply house. Must know the local trade. Straight commission basis. Address K, box 122, TIMES OFFICE.

SPECIALTY SALESMEN. To sell automobile accessories to dealers. Large line. Liberal commission. Protected territory. 798 E. 17TH ST.

ACCESSORY jobber salesman to call on corporations. State experience, age, references and salary expected. Address Y, box 228, TIMES OFFICE.

MAN who understands mortgages and trust deeds to work on outside for mortgage loan co. Address V, box 245, TIMES OFFICE.

SALESMAN to sell big line of auto. accessories to garages, etc. Good proposition to workers. Ph. MAin 3240 for appointment.

WANTED—HELP—
Male

Salesmen and Solicitors

GROUP SELLING THE "JEFFRIES IDEA" BY MOVING PICTURES. 2 o'clock every afternoon. 8 o'clock every evening.

"SEEING IS BELIEVING"

When PROSPECTS see it—They BUY. When SALESMEN see it—They SELL. Full commission—No office rake-off. Real co-operation—No bunk. H. A. BECK, 614 Spreckels Bldg., 714 S. Hill. Last night—One salesman—4 prospects—4 healthy sales.

TRANSO ENVELOPE CO., an old, strongly established concern, manufacturing a nationally known product of a complete mailing system, requires at once for L. A. city and county territory: Can offer real opportunity to the man who can sell a staple article, non-seasonable, excellent repeat possibilities. Coast mgr. will interview those who can come close to our specifications. Write first, stating age, if married, education and experience, fully. 828 LOEW'S STATE BLDG.

SALESMEN

DO YOU KNOW

The plan of selling the leading idea has been radically changed. If it hasn't appealed to you before, it will now. We ARE a progressive, peppy organization that DOES give the INSTRUCTION and CO-OPERATION necessary to put you in the big production class. CALL PROMPTLY 10 A.M. 421 Union Oil Bldg.

SALESMEN—SALESLADIES. 30% Commission Plus Bonus. Small Collections. We have secured our site, almost two acres, for first class club buildings in VENICE. Besides Club Memberships we offer two insurance features which give members cheapest insurance ever written. NO SALES RESISTANCE. Good kit. Going over big. Inexperienced salesmen and women trained free. Everyone a prospect. "THE 1000 CLUB" 1120 Commercial Exchange Bldg.

AMAZING SUCCESS

I SAY—This is the best deal I ever had for big, quick selling and I've been at it for years. It's $200 per week at the lowest. Advertising, leads, co-operation. What more do you want, Boys? Pick this winner today. Mr. CALAHAN, 811-812 TITLE INSURANCE BLDG.

MEN!

We have real business for the men who pass muster. Real snappy fellows, whether or not experienced in selling, will find it to their decided advantage to call immediately at 314 Stock Exchange Bldg. 639 S. SPRING ST.

TWO SALESMEN That want Work and Need BIG MONEY. EARNINGS LIMITED ONLY By Effort Put Forth on BIGGEST DEAL EVER OFFERED. DON'T WASTE MY TIME IF YOU ARE NOT AMBITIOUS. 706 CONSOLIDATED BLDG.

SECURITY SALESMEN

If you can sell a guaranteed dividend-paying security where the money is as safe as it is in a bank, come to 1273 W. M. Garland Bldg. 9TH & SPRING ST. ready to work.

FURNITURE SALESMAN. OPPORTUNITY FOR A MAN WHO KNOWS FURNITURE AND IS CAPABLE OF GIVING THE PUBLIC A HIGH STANDARD OF SERVICE. ONLY MEN OF THOROUGH EXPERIENCE NEED APPLY. GIVE AGE, EXPERIENCE AND QUALIFICATIONS. ADDRESS K, BOX 324, TIMES BRANCH.

SALESMAN, experienced, to sell Premier Duplex Cleaners and Zenith Washers. Leads furnished, no canvassing. Largest commission in the city. Apply before 9 a.m. or after 3:30 p.m. 1818 W. 9TH.

WANTED—We can use two more experienced salesmen with car to call on people who have written for prices on cemetery lots. Experience in this line not necessary. See MR. LUSK, 621 Van Nuys Bldg. 9:30 to 12.

SALESMAN—Capable of handling high-class interior decorating trade. Must be able to handle draperies and understand color harmony; also have a car and know the city. Excellent salary and commission position. PATTERSON & CO., 757 S. Western ave.

SALESMAN with advertising experience, but not essential to sell REFLECTO advertising tail lights, no competition. Demonstration will convince you that big money is made. 4815 S. 50TH ST. Central Mfg. District.

I WILL have vacancy Monday in my general real estate dept. for an earnest man of some experience. Must have car. Profitable opportunity as this is going dept. GEORGE SUNDAY, 400 Lane Mtg. Bldg., 8th & Spring. See Mr. Hopkins.

SALESMEN—GO-GETTERS, with tact and ability to interview banks, doctors, and merchants on road; no selling. Unless your time is worth more than $100 per week, do not apply. Rooms 402-403, 124 W. 4TH ST.

STOCK salesmen! If you are interested in making an A-1 connection, then attend our lecture Monday evening, 8 p.m., Room 427, 6372 HOLLYWOOD BLVD., Hollywood.

NEAT appearing man wanted at once. 9 a.m. or 2 p.m. 742 S. HILL. 800 LINCOLN BLDG.

SALESMEN. No "COLD TURKEY," definite work each day; splendid commissions. Come early. 1302 COM. EX. BLDG. See BRODHEAD.

SALESMEN and SALESLADIES can make $50 to $75 weekly selling necessity. Your pay daily. Demonstration make sales easy, everyone a prospect. MR. MARLEY, 404 Delta Bldg. 426 S. Spring.

WANTED—Salesmen with cars, also solicitors, for property on Long Beach Blvd. in Long Beach. Unheard-of selling points, liberal transportation paid weekly. Call 581-558 morn. and eve. for appointment.

WE can use several high grade salesmen with good personality. Liberal compensation. Splendid proposition. Not real estate or stocks. Apply to Sales Manager, after 9 a.m. 314 MARSH-STRONG BLDG.

WANTED—A responsible man, well acquainted with auto dealers in Los Angeles. Must have ref. Good salary if qualified for pos. LOS ANGELES AUTOMOBILE ASSO., 1956 S. Figueroa.

SALESMAN to solicit building contracts, we finance and build any size building, liberal commission. Address J, box 488, TIMES BRANCH.

SPANISH-speaking salesman wanted, one who also speaks English, to sell distributor in city. Address K, box 354, TIMES OFFICE.

WANTED, 3 men to sell the new Overland six and Willys-Knight. Experience not necessary. Must have $175, buys demonstrator. 1185 MISSION ST., So. Pasadena.

SALESMEN & solicitors for a money-making item, near a famous health resort; top commissions. Add. 30 ELM AVE., Phone 611443, Long Beach, Cal.

GOOD opportunity for exp. printing solicitor, with estab. trade, familiar with Franklin price list. 20% com. 1249 S. ALVARADO.

SALESMEN to solicit accounts for collection, high-class work. Must have strong personality. Good commission. Call bet. 9 and 11. Rm. 419, 145 S. SPRING.

WANT several high class salesmen who are acquainted with the city and have auto. Address JB, box 456, TIMES BRANCH.

GOOD security salesmen can make excellent connection with a live operating mortgage corporation by calling at 4126 S. FIGUEROA.

EXPERIENCED ORGANIZER to organize local lecture and sales work. State line of experience and compensation wanted. Address Y, box 85, TIMES OFFICE.

SALESMEN to sell work shoes direct to wearer; an unusual opportunity to make real money, no competition. Call 10 to 1 p.m. Rm. 226, 6372 Hollywood Blvd.

MINING salesmen, for first-class proposition, fine opportunity for right man. Call 643 I. W. HELLMAN BLDG.

NEAT, steady salesmen, no exp. required. Can make good money. Spec. order dept., Rm. 318, 221 W. 3RD ST.

SALESMEN wanted, 2 wholesale radio salesmen for high class lines. Must have own car. 328 S. WESTERN AVE., Rm. 206.

EXPERIENCED salesmen with cars for fast moving radio line. Exclusive territory. Good pay. 4305 W. PICO.

LIVE cleaning & dyeing establishment, also hats. Wants hustler with car. Good pay. 3645 S. FIGUEROA ST.

REAL ESTATE SALESMAN. Office with phone service furnished for small share of commissions. GR. 2088.

WANTED—SALESMAN WITH CAR, GOOD SELLING ARTICLE, ON COMMISSION. 4709 S. MAIN. AX. 9008.

BRIGHT YOUNG men, neat, business like, exp. not req. Hustlers can make good money. Rm. 434, 228 W. 4TH.

SALESMEN wanted for Jeffries leases. 2226 W. PICO.

ALERT, capable salesman wanted. Opportunity and advancement for worker. Rm. 412, 627 S. BROADWAY.

MEN to sell candy on the street. Call at 6811 SAN PEDRO ST.

SOLICITOR, preferably law student, for legal advertising. 306 CROCKER ST.

SUBDIVISION SALESMEN, 2 WITH CARS. 15% COMMISSION. 1050 S. BRDY.

WANTED—HELP— Male

Trades

FIRST-CLASS auto enamel man, familiar with air brush and electric oven. Man who can also surface and polish in paint department at odd times. Answer wages wanted, married or single. DUCO AUTO REFINISH, Inc., Santa Barbara, Calif.

FORD MECHANIC WANTED—Small tent show traveling in Cal. and Oregon wants a Ford mechanic. Single man. Must know a Ford thoroughly. Good wages. Apply Monday morning. 1379 ELYSIAN PARK AVE.

DRAFTSMAN, EXPERIENCED IN CHANDELIER BUSINESS. APPLY AND SHOW WORK TO DESIGNER, ANGELUS LIGHTING & FIXTURE CO., 746 SO. FIGUEROA.

WANTED—Butcher for market, capable of running dept., or 1 interested in taking over same on rental basis. Local references. Apply 12 o'clock. 1324 W. SANTA BARBARA AVE.

EXPERIENCED air gun spray man wanted for furniture factory. Must be experienced in enameling and shellacing chairs. None other need apply. PHOENIX FURN. CO., 2816 Naomi ave.

WANTED—Engineer, must have hotel experience and understand refrigeration. Room, board and good wages to right man. Address WW, box 370, TIMES BRANCH.

WANTED—EXPERIENCED TAILOR—One who can do pressing on Hoffman machine. Take E car to end of line. 1577 E. COLORADO BLVD., Eagle Rock.

WANTED—Expert cabinet makers and bench men, steady work for good men. 4925 E. 50TH ST., Central Mfg. Dist. ANGELUS STORE FIXTURE CO.

WANTED—Electric estimator. Must have had industrial experience and be familiar with city ordinances business. TU. 6144.

ORNAMENTAL iron workers, exp. in wrought iron fix. Must be 1st-class iron & brass leaf makers. Cor. Reid & Washington. Ask for MR. HOUSE, BE. 1833.

WANT first-class Underwood typewriter mechanic to write to the WATERHOUSE COMPANY, Honolulu, Hawaii. Permanent job at good salary for right man.

MAN to help manufacture and erect metal covered doors and hardware. None but experienced need apply. 1961 S. LOS ANGELES ST.

EXPERIENCED marceller, $35 to $40 a week, man preferred. Apply after 5:30 to B. AUGUSTE, 232 O. T. Johnson Bldg. TUcker 5698.

CABINET makers wanted, 3 cabinet makers for store fixture works. H. J. BILLMAN, 115½ S. Los Angeles.

ELECTRICIAN, A-1, familiar with the upkeep of large motors. Apply to MR. MOON, Union Rock Co., Azusa, Calif.

WANTED—Expert piano tuner and action regulator. See MR. THOMAS, Fitzgerald Music Co., 727 S. Hill.

EXPERIENCED Sewer for pennants. Do not apply unless experienced. Apply 241 S. LOS ANGELES ST.

HELPER in tin shop. State age, experience and wages expected. Address X, box 269, TIMES OFFICE.

WANTED—3 CARPENTERS. 1114 WEST 35TH ST.

1ST CLASS compositor wanted. None other need apply. 714 S. FIGUEROA ST.

Chauffeurs and Teamsters

DRIVERS—Experienced, must know city. Good pay, outside work, excellent working conditions. See MR. HUNT, at 2212 Temple st. between 9 and 11 a.m. BROWN & WHITE CAB CO.

Hotel, Restaurant and Club

CHEF for coffee shop. Must be absolutely first class on dinner and pies. No other need apply. Best of wages. 7-day work. 2616 W. 7TH ST.

Professions and Vocations

WANTED— LABORATORY TECHNICIAN, PROFICIENT IN THE ART OF BLOOD WORK AND SEROLOGY. CALIFORNIA ENDOCRINE FOUNDATION LAB., 1050 AMERICAN AVE., LONG BEACH.

BANJO player to rehearse with small dance orchestra for evening engagement, nonunion. Address L, box 386, TIMES BRANCH.

Instruction Course

ACCOUNTANCY THE PROFESSION THAT PAYS. Course includes accountancy, business law, financial analysis, C.P.A. coaching, home study, placement, easy terms. Money-back bond. Previous book-keeping knowledge unnecessary. Free Book. LA SALLE EXTENSION UNIVERSITY Dept. Higher Acct. and Financial Org. 524 Title Ins. Bldg. METro. 2968.

MAKE $100 A DAY. LEARN AUCTIONEERING. MISSOURI AUCTION SCHOOL. 19 YRS. LARGEST IN WORLD. 4 WEEKS TERMS JUST STARTED. 845 S. FIGUEROA, LINCOLN ST. ENT., 209 AUCTIONEER JONES. $1.

AUTO MECHANICS WANTED— Learn this big-pay trade. Plenty of jobs. Easy to learn. We qualify you in largest school in West. Special low rates. Call today or Mon. & Thurs. eves. until 9:30. NATIONAL, 4006 S. Figueroa St.

$1400, $1900. Reta. carriers examination for postoffices near L. A., April 11. For successful preparation see MR. WARD immediately. L. A. COACHING SCHOOL, 1609 W. 9th st.

BUSINESS MEN'S PUBLIC SPEAKING COURSES. Beginning and advanced classes now forming. Taught by business men at Y.M.C.A. Schools 715 So. Hope. TR. 4751.

STEAMSHIP POSITIONS. Europe, Orient, etc. Good pay. Send stamped addressed envelope for list. Box B-336, Santa Monica, Cal. (Agency.)

SMALL tuition, tools furnished, positions guaranteed. Money made while learning. American Barber College, 324 E. 5th st.

HARRIS Bricklaying & Plastering School, 313 S. Figueroa. Special trade courses.

THEATER poster artists trained quickly. Y.M.C.A. School, 715 S. Hope. TR. 4751.

INTERNATIONAL ACCOUNTANTS' SOCIETY, 910 Story Bldg. Ph. BR. 3487.

Salesmanship Lectures

SALESMEN—MEN AND WOMEN! After Taking Chicago by Storm THE U. S. STAR SALESMAN, LA SALLE EXTENSION UNIVERSITY HAS RETURNED AND ANNOUNCES A FREE LECTURE ON SALESMANSHIP. ARE SALESMEN BORN OR MADE? TUESDAY EVENING, MARCH 3, AT 8, LA SALLE HALL, 815 S. HILL ST. All ambitious men and women welcome. NO ONE ADMITTED AFTER 8. Idlers, curious, star gazers stay home.

Investment Required

MANUFACTURER WITH ESTABLISHED business in U. S., Canada and Mexico has opening for junior partner to supervise office and mail order dept. Experience not essential. Will teach willing worker. $1000 cash req. Call 124 W. 4TH ST. Suite 676.

MANUFACTURER needs man who is willing to invest $50,000 in a well established good and profitable enterprise doing a large business. Ref. required. No broker. See owner. Address Y, box 221, TIMES OFFICE.

CO-OPERATING contracting company, have positions open in all lines of building construction, salary and profits, must advance $500 and up. Address W, box 25, TIMES OFFICE.

MANAGER wanted for wholesale lumber business, must be thoroughly experienced. Will pay good salary and bonus. Advance $5000. Address W, box 10, TIMES OFFICE.

YOUNG live salesman at once, will make $300 to $400 per mo. Building material experience preferred. $250 investment req. Give phone. Address Y, box 173, TIMES OFFICE.

GOOD steady man to represent us in Pasadena and Long Beach. Will pay $200 up per month. Light, pleasant work. No experience necessary. $750 cash required, amply secured. Call 4008 MONETA AVE.

WANT man who can invest $5000 with his services in a going manufacturing co. Pays good. See owner. Address Y, box 270, TIMES OFFICE.

WANTED—Man to take charge of 3 men contract work, $250 per month and percentage; $1000 for equipment required. Address L, box 400, TIMES BRANCH.

IF you have $15, are a real salesman and know a good thing when you see it, call on J. D. LANGDON, 430 Homer Laughlin Bldg.

MANAGERS with $1000 cash can secure valuable position, where daily returns safeguard investment. Staple manufacturing business. Station C, P.O. box 1027.

PARTNER wanted, $3000 req. Manufacturing patents, some already out. Investigate. Address XP, box 226, TIMES OFFICE.

DENTIST or lab. man to manage office, with small investment. Address W, box 118, TIMES OFFICE.

CARPENTER will sell you all modern new 5-rm. bung. Very small down payment. Work out balance. BE. 1020.

MAN wanted to invest $1000 in wholesale bakery. Something new. Fine opp. Investigate. THornwall 2428.

MAN with car for del. route. Sal. & com. Small inv. returned 6 mo. Tr. Inf. THornwall 2428.

WANTED—HELP— Male

Investment Required

A HIGHLY successful chain of gen. mdse. stores enjoying a marvelous growth, can use 2 men as managers who can invest $1000 to $1500. Only highest type of men in our corporation and only that kind considered. Splendid chance for parents to place young men in real position. Address P., box 160, TIMES BRANCH.

WANTED—Partner, $450, Asst. (Furniture, leases.) Same No. 15 yrs. 201 Grant Bldg.

WANTED—HELP— Female

Miscellaneous

WE WANT WOMEN OF CHARACTER AND AMBITION. To add to our present organization. For 25 years our efforts have carried us to success. Your efforts can do the same for you. Experience not necessary. To every beginner we give adequate instruction and continue with constant help and co-operation. Our firm is reliable. Our proposition is good. Our methods true and straightforward. See MANAGER, 206 Central Bldg.

WOMEN—An attractive position open at once for ex-teacher, substitute teacher or one especially interested in children, age 25 to 45; pleasing personality; at least high school education; position permanent and will pay successful person $200 or more a month. Call personally after 10 a.m. F. E. COMPTON & CO., 610 American Bank Bldg.

ATTRACTIVE, neat appearing young women under 35, with ability to call on professional men. Guaranteed sal. $20-$25 wk. and per cent. Permanent connection. Ph. Mon. or Tues. 9-12 for app. TU. 7114. MR. C.

WANTED—We have several splendid openings for girls desiring to earn board, room and $12 a month while attending school. MACKAY BUSINESS COLLEGE, MAin 4096, TUcker 3193.

EXPERIENCED fountain girl, one who knows her business. Ph. BE. 0436 or call at 10TH AND HARVARD.

LADY can earn room, board and $15 per month while attending school. EFFICIENCY BUSINESS COLLEGE, 747 S. Hill.

SOLICITORS. We have a number of extra good stands open. POWELL, 626 W. 6th st.

WANTED—Diving girls to work under water act. B. H. McINTYRE MUSEUM, 505 S. MAIN ST.

WOMAN to serve lunches and drinks 4 hrs. a day. 5689 S. VERMONT.

WANTED exp. girl to work in a soda fountain. IWAKI DRUG CO., 201 E. 1st St.

WOMAN to manage apts., for part consideration of rent. Call 54654.

CHAMBERMAID, hotel ....$16 wk. RAPID PLACEMENT AGY., 218 S. Bdwy.

FREE rent to man and wife for woman's work about art house. 2632 Maple Ave.

LADIES to work at home on pillow tops. 820 WEST 8TH ST.

Store and Office

STENOGRAPHER-BOOKKEEPER, to act as private secretary and take complete charge of office force. Must have experience. References required. Reply by letter only, giving full information regarding former employment and salary expected. Address F, box 383, TIMES BRANCH.

SALESWOMEN—Thoroughly experienced in ladies' ready-to-wear. We want a woman with lots of "pep," who can speak intelligently to high-class trade and can sell. An opportunity awaits one who can fill these requirements. Please do not apply unless you can. Woman wearing size 42 preferred. SCHUMAN'S, 869 W. 7th St.

POLICY WRITER, casualty $125
STENO.-BKPR., ins. exp. ......Open
STEN.-SECY. $100
STENO.-Asst. Bkpr., gen. clerical $85
CREDIT MANAGER, local exp. ......Open
MANAGING CATERESS ......Open
ELLIOTT-FISHER BKPR. ......Open
Organization Bldrs. Agcy., Central Bldg.

STENOGRAPHERS $90-110
Steno. Clerk $100
Asst. Bkpr. fire insurance $100
Light Steno. Clerk $75
Book-keeper Steno. $125
Book-keeper Steno., downtown $100
BUSINESS SERVICE BUREAU, Agency 412 Spreckles Bldg., 714 S. Hill St.

BOOKPR.-STENO. $100
Steno., downtown $100
Asst. bkpr.-typ. fire ins. ......Open
Typist-policy writer, life ......Open
Steno. gen. ofc. $75
BUSINESS SERVICE BUREAU (Agcy.) Suite 412, 714 S. Hill St.

MILLINERY SALESWOMEN — MUST BE THOROUGHLY EXPERIENCED AND CAPABLE OF HANDLING HIGH-CLASS TRADE. REF. REQUIRED. GOOD SALARY. APPLY 7TH ST. SMART HAT SHOP, 631 W. 7TH ST.

STENO.-Exec., health, accdnt. ins. ......Open
Steno., P.B.X. $100
Steno., trust dept. bank $110
Steno., Dictaphone ......$25 wk.
BOGARDUS EMP. SERV., 802 Com. Exch. Bldg., 8th and Olive.

INTELLIGENT, experienced woman take charge local office eastern publisher. Accurate stenographer, knowledge filing. Keep cash account. Good general education. Desirable position. Good salary. Address T, box 84, TIMES OFFICE.

STENO.-BKPR., furniture exp. $110
Steno., income tax reports ......Open
Steno., out of town $110
L. A. Employment Bureau (Agency.) 618 Cons. Bldg., 6th and Hill.

DICTAPHONE OPR., rapid $100
Elliott-Fisher bkpr.-steno. ......Open
STENO.-DICT. OPR., single $100
PACIFIC AUDIT & SYSTEM CO., Inc. 802 Story Bldg. (Agency) 6th & Bdwy.

WANTED—Bookkeeper with some knowledge of cost accounting and stenography for retail lumber yard. Lumber experience pref. Address Y, box 83, TIMES OFFICE.

DICTAPHONE OP. & STENO. $115
STENO. ASST. BKPR. ......
STENO., near by ......$80-$90
SELECTIVE SERVICE EMP. AGCY., 801 Consolidated Bldg., 607 S. Hill.

STENO., EXP. TEMP. ......
STENO. COML. ......START $115
TEACHERS: Ask us about CO. EXAMS. BUSINESS WOMAN'S REGISTRY (Agy.) 604 Hollingsworth Bldg., Hill & 6th.

STENOGRAPHER— Who wishes to engage public practice, call after 10 a.m. 331 STACK BLDG.

STENO., COUNTRY $110
STENO., CAL. LAW, TRUST EXP. $110
STENO., LEGAL, RAPID ......[illegible]
STENO., BEG., H.S. GRAD. $82
865 MET. THEA. BLDG. (AGENCY.)

STENOGRAPHER wanted with some clerical experience, permanent position in south end of town. State age, experience and salary wanted. Address Y, box 195, TIMES OFFICE.

WANTED—Our placement bureau will provide office positions, also attractive work, for girls desiring to earn $22 a month while attending school. MACKAY BUSINESS COLLEGE, 9th & Main.

DICTAPHONE opr., single, live home ...$85
Steno., subur. town, good future ...$100
Steno., asst. bkpr., local exp. $100
CONSOLIDATED AGENCIES, INC., Suite 601 (Agency.) 740 So. Broadway.

WANTED — Young lady book-keeper and stenographer. Must be competent to handle set of books for first-class tailoring establishment. 508 W. 6TH ST.

STRONG girl to assist in physician's office. State age, weight and tel. no. Small remuneration to start. Address X, box 268, TIMES OFFICE.

EXPERIENCED stenographer, prefer have some bookkeeper knowledge. Call Sunday 845 SEWARD ST. or Monday morning. J. A. DRUMMOND.

LADY may earn $15 per month while attending school. EFFICIENCY BUSINESS COLLEGE, 747 S. Hill.

TYPIST and steno., business woman's club. 443 BRADBURY BLDG.

Saleswomen and Solicitors

SOLICITORS. Ladies to work full or part time. We have a salary and commission proposition for you. You can make good money with us. See MRS. MAJORS, mornings only. E. N. Robinson Realty Co., 1824 W. 9th st.

WE CAN use a few live wires on corking seller. Household necessity, consumed daily. No investment. Real money for capable workers. Call 229 F. W. BRAUN BLDG., Main and Pico.

WANTED—Woman of good appearance and fair education and willing to work, can earn $50 per week and up from the start. Call 10 a.m. Ask for Mr. Jay. 318 PACIFIC FINANCE BLDG., Sixth and Olive.

LADIES—No lay-off if you're in business for yourself. Take orders for lingerie, hosiery, dresses, scarfs, mill to consumers; city and county terr. C. & D. CO., 717 F. Manhattan Pl. HE. 3511 for appt.

BUYER SALESWOMAN (ladies' ready-to-wear.) small town, near-by, good appear. PACIFIC AUDIT & SYSTEM CO., Inc. 802 Story Bldg. (Agency) 6th & Bdwy.

SALESWOMAN, good line for you. Call in and see me. Selling universal hosiery for a dollar a pair or six for $5.50. 214 FROST BLDG., 145 S. Broadway.

WANTED, 4 women for sales work. $5 per day up, a real proposition. No exp. necessary. Call 4008 MONETA AVE.

SEVERAL refined women with cars. Salary & com. Write for appointment. Address T, box 161, TIMES OFFICE.

NEAT, steady saleswomen, no exp. required. Can make good money. Spec. order dept. Rm. 316, 321 W. 3RD ST.

BRIGHT ACTIVE YOUNG lady, neat, business like exp. not req. Can make good money. Rm. 434, 228 W. 4TH.

INTELLIGENT, ambitious woman wanted. Good chance to earn money if willing to work. ROOM 412, 627 S. Broadway.

NOT a house to house position. Liberal pay. Apply 9 a.m.-5 p.m. 708 COMMERCIAL EXCHANGE BLDG.

SALESLADY—Solicitor, neat appearing. Big money for you. 6100 S. VERMONT.

SALESLADY, millinery exp., work evenings. Good wages. 5454 HOLLYWOOD BLVD.

Trades

EXPERIENCED chocolate dipper. ANGELUS CONF. MFG. CO., 715 Gladys Ave.

WANTED—HELP— Female

Trades

EXPERIENCED operators on dresses and blouses. COILA FRILLS CO., 1722 Toberman St. ATlantic 2763.

LILLIAN HOLLINGSWORTH SCHOOL OF MILLINERY. 9TH YR. INDISPUTABLY THE BEST. MILLINERY FROM A TO Z IN 4 WKS. ENROLL FOR NEW COURSE NOW. 1337 S. BONNIE BRAE. BE. 8651.

DRAPERS, finishers and fitters wanted at once, highest wages paid. GR. 9228 Sunday or GR. 2605 Monday. NAN ISRAEL, 6628 Hollywood Blvd. "The Nan Shop."

EXPERT marceller & all 'round operator. 4114 S. PARK AVE. White Palace Beauty Shop.

EXPERIENCED drapers on gowns wanted. Also finishers. Call before 10, MITCHENER'S, 1500 Arapahoe. BEacon 1878.

Household and Domestic

HOUSEKEEPER, middle aged woman for father & son to take full charge. Modern house, all electric appliances 30 min. from L. A. on car line. Steady position, good home, $40 per mo. For information call 597-914 or 4963 HOLLYWOOD BLVD., Wed. Mar. 4 from 9 to 4.

GENERAL houseworkers always wanted for very good families, minimum wages $50 per month, room and board. Many positions pay more. Apply early and all day. GREENE'S EMPLOYMENT AGENCY 143½ S. Broadway.

CAPABLE woman for general housework. Pleasant home. Fair wages. Reasonable hours. Plain cooking. Must get on well with children. Apply Monday 10 to 1. 1873 S. ALVARADO.

WANTED—Middle-aged woman to care for home, must be fond of children & understand plain cooking, good home with wages, ref. exchanged. Apply 1407 ORANGE GROVE AVE.

COMPETENT white cook where nurse is employed for children. No laundry, pleasant room and bath; wages $50. Take "L" car or Wilshire bus. 887 S. CRENSHAW.

WANTED white woman for downstairs wk. and cooking for family of 5 adults. No laundry. Wages $55. Refs. req. Ph. for appointment AX. 9097.

WANTED—Girl for general housework, small family, must be able to cook and have city references. Positively no others need apply. Phone 766-421.

TEA ROOM DINNER COOK. SALAD WOMAN, $40 R.&B. HSKPR., $60 TO $100, MOTHER'S HLPR. Angelus Emp. Ser., 406 S. Main, R. 325.

HOUSEKEEPER to cook and keep house. Middle aged preferred, everything furnished, will pay ten dollars per mo. E. D. WILSON, Box 104, Newhall, Cal.

MAID must be good cook, no washing, a good room with bath, local refs. req. Call today. Take R car. 501 S. VAN NESS AVE.

WANTED—Neat, strong, experienced person for care of children and upstairs work in the country. Must be kind and firm. $75. PHONE 559938.

WANTED—Experienced maid with good reference for general work for 2 people in apt. Must be a good cook. Phone Monday after 9 a.m., WAsh. 6655.

WANTED—Neat reliable maid for general housework, where nurse is kept for children, wages $50. 560-306. 3987 W. 7TH ST. "R" car, or Wilshire bus.

GIRL or women for cooking and housewk. $50. Apply Monday. 263 S. Wilton Pl. R car. W. on 7th to 3rd and Wilton. HE. 6304.

WANTED — Experienced white Protestant girl, under 40, for cooking and housework. Apply Mon. a.m. 846 Harcourt. 768379.

RELIABLE woman cook, hse. wk., 5-rm. flat, 3 family, home nights. Ref. $13 wk. WAsh. 7410.

WOMAN alone will give elderly lady good home, room and board for light services. 1805 REID ST.

HOUSEKEEPERS, mother's help, $40-$75. Cooks, generals $50-$75. Day workers. 4356 SUNSET BLVD. (Agy.) 598801.

BUSINESS college or school girl to assist with light housework and 2 children school age. Room & board & $10 mo. HO. 6279.

ONE strong experienced helper to help with housework and care of 2 small children. $50 mo. to start. GR. 1558.

WANTED—Competent girl for general house work and assist with child 2 yrs. Must be experienced with children. HE. 4453.

WANTED—White woman under 50 for gen. housework, 2 in family, $50. In Hollywood. Call mornings. HE. 1969.

HOUSEKEEPER not over 35 for motherless home. $5 wk. and good home. Address Z, box 27, TIMES OFFICE.

GIRL or woman white for housework, must be good plain cook, stay on place. $45 mo. HE. 2697. 1218 MILTON AVE.

WANTED—Woman cook for general housework, 2 adults, 2 children. MRS. SUTTON 336 E. Spruce. Inglewood. Ph. Ingl. 108.

COMPETENT young French woman for upstairs work & children, $50. 2152 W. 21ST. 747-97.

GIRL for housework, assist with 2 children, private room, good home. Refs. Ph. WA. 1420. 113 S. New Hampshire.

WANTED—Girl or woman for general housework in small family of adults. $40 per mo. 918 S. BONNIE BRAE.

COMPETENT woman cook and laundry, 3 adults, local ref. req., $40. HE. 4555.

YOUNG girl to assist gen. housewk. DR. 0684. 1012 S. BONNIE BRAE.

GIRL for general housewk. Good plain ck. Prot. $50. 4 adults. VEr. 6047.

COMPETENT woman for general housewk., and baby wash. Nice home. 567-735.

REFINED girl for general housework. White. Call DUnkirk 0324.

WANTED—Girl for general housework. Apply 425 S. HOOVER ST.

WHITE GIRL OR WOMAN AS MOTHER'S HELPER. FINE RM. & BATH. 594-434.

GIRL as mother's helper, good home & wages to right party. 597-257.

YOUNG white maid, gen. hsewk. and cook. Priv. fam. 4961 Beverly Blvd. GR. 7337.

EXP. woman as mother's helper. $45. 1051 5TH AVE. Take L car.

GIRL, white, assist with housework, children, no laundry. No cooking. 780589.

COUPLES, cooks, 2nd girl, mother's helper. GERMAN AGCY., 408 S. Main, Rm. 236.

WOMAN FOR COOKING AND HOUSEWORK. $50 mo., uniform. FI. 0104.

GOOD home in exchange for light services evenings. 1932 WEST 32ND ST. EM. 2875.

MAID for general housework, plain cooking. 1540 FULLER AVE. HOLLYWOOD.

Hotel, Restaurant and Club

WANTED—Neat appearing waitress at 1351 SUNSET BLVD.

EXPERIENCED young girl with reference. Call bet. 2 & 5 at 216 S. Western ave.

Professions and Vocations

PHYS'S, dentists, office assts. Register at DRS. & NURSES REGISTRY. 408 FERGUSON BLDG.

WANTED—Nurse, not over 35 years, white. Take care 2-year-old boy. Phone DU. 1643 from 9 a.m. to 5 p.m.

GRAD. NURSES, P.G. & O.B. DIS. & NURSES REGISTRY 408 Ferguson Bg.

NURSES grad. gen. duty. DRS. & NURSES REGISTRY. 408 FERGUSON BLDG.

Instruction Course

WANTED—We have several afternoon positions open at this time for young women desiring to earn tuition while attending our morning classes. You secure valuable office experience while learning. Call, write or phone for more detailed information. MACKAY BUSINESS COLLEGE, 9th & Main. TUcker 3193. MAin 4096.

FANGEWEL ART. New, unique, money maker, taught by originator. 616 LINCOLN BLDG., 742 S. Hill.

POSITIONS waiting. Learn COMPTOMETER, BURROUGHS, ELLIOTT FISHER, bk-kp., 6 wks. course. Secretarial. Books, typing free. Day-night class. FIGURES SCHOOL. 201 TRANSPORTATION BLDG. TU. 4101.

STEAMSHIP POSITIONS. Europe, Orient, etc. Good pay. Send stamped addressed envelope for list. Box B-336, Santa Monica, Cal. (Agency.)

CHOCOLATE dipping taught the modern way by expert teacher. Day and eve. class. THE CHOCOLATE DROP, 1306 Glendale Blvd. at Sunset Blvd.

FLORENTINE Beauty College teaches Marcel, water waving, hair dressing, dyeing, henna, packs, hair mfg., permanent wave. BOYER & ALCOTT, 322 S. Bdwy. 3d. fl.

YOUNG lady for office work in exchange for course in shorthand and typewriting. "SHORTEST SHORTHAND IN WORLD," 623 BLACK BLDG., HILL AT FOURTH.

FRANCIS School of Millinery and Designing, teaching, from A-Z, good milliners in demand. Tuition reasonable. Individual instruction. 722 BRYSON BLDG. MA. 0684.

MORGAN hairdressing college, nr. Bdwy. Day & night classes. Earn while learning. Reas. tuition. Terms. 114½ W. 9TH. MA. 4821.

$30 INV. MAKES YOU BOOKKEEPER STENOGRAPHER AND GIVES POSITION PERMANENTLY. 520 JEWELERS BLDG.

LADIES, learn hairdressing, marcel waving, hair mfg. LEADER COLLEGE, 706 S. Hill, 4th floor. See Inst. Course ad.

SPECIAL RATES FOR MARCH ON COMPTOMETER. Heinz comptometer school, 541 Doug. Bg.

LEARN CHOCOLATE DIPPING— Special 2 weeks' course in palm dipping. $15. Alice Lloyd Candy Co. HO. 2465.

COMPLETE business courses, day & night. Gregg & Pittman shorthand. EFFICIENCY BUSINESS COLLEGE, 747 S. Hill.

LADY for light work evenings for room, board and free stenography, bookkeeping course. 747 S. HILL. Room 320.

COMPLETE COURSE in millinery, designing hand-made flowers. 1425 S. FLOWER.

CENTRAL Business College, 1735½ W. 16th St. Call WEbster 1643 for information.

MAKE big money at home doing needlework and tint. 832 W. 58TH ST. 10-3.

Investment Required

WOMAN to manage apt. house. Salary $100 month and apt. Require $3000 for half interest in furniture and lease, furniture all clear, house net $350 month, share half profits. Phone OWNER week days or Sundays, 591-656 or 596-352.

WANTED—HELP— Female

Investment Required

RECEPTIONIST, capable attending dentist's office, can make wonderful connection with big new membership institute by investing $600 temporarily. Liberal salary and part profits; give past experience in first letter. Needs start March 1. 636 S. FIGUEROA ST.

WANTED—HELP— Male and Female

Miscellaneous

MAN and wife for general housekeeping & gardening in Flintridge. Must not be adverse to children. Call TErris 4917-W.

Investment Required

BEAUTY SHOP. Want experienced beauty expert with $1500 to $2500 to open parlor on guaranteed basis; very unusual opportunity. Phone GR. 9291.

CHILD'S riding club, lessons, Sat. & Sun. Address L, box 321, TIMES BRANCH.

Instruction Course

LEADER COLLEGE, 706 S. HILL, 4TH FL. LADIES LEARN BEAUTY CULTURE AND HAIRDRESSING, DAY AND EVENING CLASSES. ESTABLISHED 18 YRS.

WANTED—Men to learn barber trade. AMERICAN BARBER COL., 324 E. 5th st.

To Learn Trades.

WELDING, electric and acetylene, 4 hrs. daily practice. 112 W. Washington.

WANTED— Agents and Canvassers

WANTED—A-1 saleswoman to sell Glo Fluf Shampoo, for particulars addr. 1643 W. 7TH ST.

EMPLOYMENT— Agencies

WANTED—Come quick. ALL COLORED. Good jobs, best help, best wages. Coleman, Old Reliable, 211 E. 2nd. TRinity 6471.

EFFICIENT COLORED help. Katherine Barr Agcy., 109 Court st. TU. 1305.

WANTED— SITUATIONS— Male

Miscellaneous

SALESMANAGER. Thoroughly experienced in food products, mechanical and automobiles, also merchandise lines. Have handled national and local advertising in connection. Been salesmanager for the May Dept. Stores Co., Willys-Overland, California Chain Stores, large jobbers, etc. Know every detail of marketing and securing distribution. Organizing sales force and keeping men enthused. Resale and follow-up systems. Office details and forms, etc. Am seeking permanent position with growing concern meeting high class executives. Ready to start March 1. Phone C. A. TARVELL, HOlly 2941 or address 511 N. Hobart.

RANCH MANAGER. Wide executive experience in managing, developing and producing agricultural properties. Thoroughly qualified in business organization, accounting, the handling of men and materials. Know agriculture in all its economic phases. Young man, college education, will consider large caliber proposition. Address W, box 105, TIMES OFFICE.

FORMER manufacturer of suits, cloaks & dresses, also designer, cutter, etc. Has large business acquaintance. Can sell and take full charge. Can convince you of my ability. Address W, box 126, TIMES OFFICE.

PLEASE give me work, am a painter, but will try hard to please at any kind of work. Have wife and two small children. Must have work at once to feed them. Address Y, box 229, TIMES OFFICE.

NEAT, active, middle-aged man, bus. exp., adapt himself quickly as caretaker, watchman, clerical, good driver. Refs. Phone JOHNSTON, EM. 7841, after 3, mornings MAin 2377.

YOUNG man here attending school willing to do anything to pay expenses or earn room and board. Honest, intelligent, ambitious. Phone J. SMITH, AXridge 8061.

AUTOMOBILE accountant, bookkeeper, can take full charge of office and stockroom. Clean record and highest ref. Will take position any town in Cal. Address T, box 200, TIMES OFFICE.

FORMER Three-I League pitcher wants berth with some good B.B. club. Write or phone. A. ROBERTS, 820 N. Kingsley Dr. HE. 0496.

EXPERIENCED hotel and apartment housekeeper. Manager or working housekeeper. References. Address apartment 102, Shatto Arts., 1338 SHATTO ST. Phone 55542.

EXP. excellent FILIPINO cook, desires pos., where he can attend school part time. Good ref. 767-284.

COLLEGE student (Chinese) can work, or drive 1 to 6 p.m. or 6 to 11 all day Sunday. TU. 2997, afternoon.

WHITE janitor, exp. on paints and tinting, ref. Address W, box 107, TIMES OFFICE.

COLORED man wants job driving, working about the house. Can do some cooking and working in yard. HU. 8869-J.

FIRST class switchboard operator in apt. or hotel. MAin 3250. Room 6. First class ref.

MARRIED (col.) man, 23, would like porter or janitor wk. Night wk acceptable AT 9382.

COOK, all around, boarding house, institution or camp. UN. 5610.

ELEVATOR opr., all or part time, day or night, best city ref. MAin 1949.

YOUTH 18. Bus course, wants position with advancement. VE. 7051. 2715 W 54.

FORD young man with rdst., no selling, collecting exp. TH. 2260.

JAPANESE boy wants ½-day work in store or apt. MORI, BRoadway 1652.

WANT work as janitor or porter. Call VA. 6136.

BOY 17, living with parents wants work in radio store or factory. TH. 2303.

WANTED—½ or all day porter or janitor work by exp. col. man. Univ. 1878.

YOUNG man wants work. Can drive car. Call VA. 1670.

BY 2 yng. Japanese, gardener, hotel, janitor, etc. AT. 0064. 526 E. 12TH ST.

REL. (col.) man wants porter or janitor work. Ref. HU. 9188-J.

Store and Office

SITUATION WANTED—PERMANENT RELIABLE office man, 44, married; wants position where efficiency, practical experience and loyalty count. 16 yrs. in present position, Chicago Tug Co., as cashier, including accts. rec., tariff rates, bills, pay rolls, repair shop, etc. Some selling and leasing of R.R. and other lands. R.R. construction timekeeping. Salary $1800-$2000 start. Address or wire C. C. BLACK, 905 Crescent Place, Chicago, Ill.

SALES EXECUTIVE DESIRES TO CONNECT WITH HIGH CLASS FIRM OF REPUTATION. CAN ASSURE RESULTS AND CAN FURNISH BOND AND HIGH CLASS LOCAL REFERENCES. JUST RESIGNED POSITION AS GENERAL MANAGER OF ONE OF LOS ANGELES'S LEADING INSTITUTIONS. 237 BIMINI PL., RAYFIELD APTS., J. WALTERS.

BOOK-KEEPING. Part-Time Basis. See SHORT. "Personal Service to You." 408 Broadway Arcade Bldg. FAber 1540.

YOUNG man, good personality, university law graduate with several years' law and executive experience, desires position reliable concern. Reasonable salary. Can give best references. Address W, box 108, TIMES OFFICE.

EXECUTIVE wishes connection with established and reliable concern. Financial or kindred line preferable. 12 yrs. experience, thoroughly capable, age 38. A-1 references. Phone GRanite 6820, or Address W, box 129, TIMES OFFICE.

MR. GENERAL MANAGER: Have you an opportunity for a progressive young accountant? Familiar with costs and general corporation accounting. Can take full charge. SHORT, FAber 1540.

BOOKKEEPER steno. 15 yrs. merchandise and automobile exp. City or county acceptable. Tel. DU. 8322 or address L, box 337, TIMES BRANCH.

ACCOUNTANT executive, systematizer, auditor desires position, reliable concern. Reasonable salary. Best references. BIGGS, 474 Hartford ave. Phone 558-508.

ASST. auditor, cost acct. and gen. office man, 25 and married, connection with reliable firm. Take anything and work up. Best of ref. EM. 5567.

COLLECTION and credit man, 10 years' exp., know business law, capable, with proven ability. Best ref. and bond. MR. PAUL, Van. 8811 or HUm. 2427.

ALERT EFFICIENT ACCOUNTANT— Open set books, keep books, install systems, financial statements. TU. 6983.

ACCOUNTANT, 12 yrs. public & corporation exp. Loc. ref. Perm. or temp. wk. Will charge of books & force. Ph. BEacon 3571.

ACCOUNTANT audits your books full yr. file inc. tax returns. Reas. charge. Address Y, box 77, TIMES OFFICE.

ACCOUNTANT, auditor, bk-kp., with initiative and ability to produce results. Call 592767.

YOUNG man 25, high-school graduate, capable bkpr.-steno., dependable. $30. Address W. box 33, TIMES OFFICE.

CAPABLE bookkeeper stenographer, typist, seeks pos. 6 yrs. experience. S. L. A. Address L, box 327, TIMES BRANCH.

BOOKS opened, kept, close, income taxes, etc. 25 yrs.' experience. GArfield 2214.

CAPABLE bk-kp., handy around garage, wants position, mod. sal. TU. 2161.

BOOKKEEPER desires part time work. Address X, box 50, TIMES OFFICE.

STENO.-BKKP., REFS. J. G. 314 S. RENO. DUnkirk 1964. $20 WK.

UNIVERSITY graduate, exp. cashier & jewelry salesmanship. Ref. SEALS. Ph. 74410.

Salesmen and Solicitors

EXPERIENCED fiscal agent with selling organization, seeks stock issue to sell. Submit reasonable particulars. Address L, box 362, TIMES BRANCH.

WANTED— SITUATIONS— Male

Salesmen and Solicitors

SALESMAN, registered professional engineer, mechanical; best of sales exp. both jobbing and retail, want position, mill supplies or bldg. equipment, etc. FRANK BUCKLEIN, 941 S. Kenmore. DU. 8508.

WELL EDUCATED YOUNG MAN, AGE 32, WITH SELLING EXPERIENCE, DESIRES A POSITION AS SALESMAN WITH SOME REPUTABLE CONCERN. ADDRESS K, BOX 600, TIMES BRANCH.

YOUNG man 27 desires selling position, has own auto, will consider proposition furnishing drawing account against commission on sales. H. FRIEDMAN, 425 No. Broadway. Phone VAndike 4167.

Trades

CARPENTERS want work, 2 fast American, $6. Bungalows, garages, flats, finish, rough, Sunday and evenings, call Fitzroy 4285.

CARPENTER wants work, any kind, good finisher, fast $5. Address X, box 298, TIMES OFFICE.

FIRST-CLASS tinner and sheet metal worker, all around man. Address W, box 27, TIMES OFFICE.

HOIST engineer, first-class. Reas. wages. City lic. Address W, box 12, TIMES OFFICE.

CARPENTERS and builders, good workman. Hubbs, 2377 Norwalk GA 7849 Call eve.

EXP. cooper, all kinds of work, wants situation. BR. 7767.

YOUNG man wants work, no selling, sheet mtl. exp., have machine. DRex. 5765.

YOUNG man, 2 yrs.' all around experience. TH. 2260.

EXPERIENCED CARPENTER WANTS WORK, NEW OR REPAIR. TU. 2781.

FINISH CARPENTER, PATTERN MAKER, MACHINIST, MILLWRIGHT. CA. 3875.

BUTCHER exp., with ref. Steady and dependable. Phone DRexel 4628.

FORD mechanic gar. foreman; ref.; married; wants steady work. Reas. wages. VT. 8769.

AUTO mech. wants work at shop or owner's home. 1355 SAN JULIAN. AT. 9906.

CEMENT finisher, wants work with general contractor pref. $6.50 day. AT. 4813.

EXPERIENCED carpenter; can read blue prints. $5 day. DEl. 6849.

A-1 CARPENTER, TR. 1308.

Chauffeurs and Teamsters

CHAUFFEUR, 10 YRS. EXP., PACKARD, MARMON, ROLLS, DESIRES POS. ANYWHERE. A1 MECHANIC, (SINGLE.) WILL TRAVEL. CONSIDER ANYTHING. REF. MAin 3552.

U. STUDENT wants position driving. Free most of day. Ref., character and reliable. Exp. on Packard, others in city, country, mountains. DU. 9373, eves.

YOUNG Chinese chauffeur desires pos. Speaks good English. Good mt. & traffic driver. Ref. VA. 9621.

EXP. Chauffeur, 3 yrs. exp., L. A. traffic. Private fam. BR. 2261. JOHNSON, 1232 S. Hill.

CHAUFFEUR, thoroughly reliable, and careful driver. 6 yrs. city exp. TH. 5101. DOWNEY.

CHAUFFEUR-GARDENER. All-around man (col.) drives any make car. 15 yrs. loc. exp. Loc. ref. HU. 1946.

CHAUFFEUR (COL.) ALSO WILLING TO DO GARDENING. WILL STAY ON PLACE. University 5078.

EXP. chauffeur, white, accustomed to high-grade cars; uniform; 6 years' L. A. Prefer living on premises. TU. 5819.

REFINED YOUNG MAN WISHES POSITION DRIVING PRIV. FAMILY PART OR FULL TIME. CALL TR. 6651. RM. 222.

HAWAIIAN Chinese chauffeur, mech. pref. fam. 6 yrs. fam. exp. good ref. Address W. box 144, TIMES OFFICE.

CHAUFFEUR, college man, wants position driving car part time for private family. Call JACK BERBOWER, 593601.

MAN with Ford sedan, driving by hr., day, light deliveries made. HU. 1673-J.

COLORED man wishes to drive for private family. Best of references. WA. 0005.

COL. chauffeur, careful driver. Reas. Ph. 7-10 a.m. or 3-9 p.m. VA. 0017.

CHAUFFEUR, 8 yrs. exp., own mechanic, priv. fam. or truck. (col.) AX. 2883.

CHAUFFEUR (col.) own mechanic, good driver. 8 yrs. exp. Loc. ref. 760990.

COLORED man wishes chauffeur job. Well experienced, all around. HU. 4690-W.

EXP. CHAUFFEUR DESIRES DRIVING AFTERNOONS & EVES. REF. VEr. 4823.

CHAUFFEUR, col. 12 yrs. exp., wishes pos. HUmbolt 3753-J, ask for McCaw.

EXP. chauffeur, careful, courteous, efficient. References. GRanite 2766.

Hotel, Restaurant and Club

CHEF or manager (German) wants position in restaurant, delicatessen or any other eating place. 648 SOLANO AVE. CA. 5748.

HOTEL steward (working) employed at leading hotel, desires change. References. Address care 236 S. GRAND AVE., city.

COOK, all around, fast and clean, can manage your place. 444 S. HOPE ST., APT. 1.

HOTEL clerk wishes day or night position. Address L, box 358, TIMES BRANCH.

TWO Chinese cooks, res., hotel, hot springs, ranch. TU. 2393. 307 Marchessault St.

Professions and Vocations

PHARMACIST, 29 (licensed N. Y. 5 yrs.) Temp. lic. Cal., desires position Los Angeles or vicinity. Energetic, capable, executive ability, thoroughly experienced in individual and chain-store management. Exc. ref. Add. W, box 137, TIMES OFFICE.

Farm and Garden

GARDENER and chauffeur, 6 years' California experience, wishes position part time. CHAS. DOUGHERTY, 2642 S. Hoover st. BEacon 3698.

LAWNS put in first-class shape, raked, seeded and fertilized. Pruning and trimming. DR. 4357.

GARDENER, fully exp., care of lawns, flowers, shrubs, greenhouses, etc., wants private place. Add. W, box 139, TIMES OFFICE.

FOR better garden work, shrubs, flowers, call DUnkirk 3352. BOCK, Landscape gardener.

JAPANESE gardener desires to care for lawns in Wilshire and W. Lake district. Ph. DU. 4828. HENRY NARA.

DEPENDABLE CARE TAKEN OF LAWNS & SHRUBS BY MO. EXP. SCOTCH GARDENER. EM. 2522.

EXP. Jap gardener, take care of gardens, have tools. EMpire 6894.

ALL kinds of gardening, done by exp. gardener. HU. 5568-W.

GARDENER and handy man, single. Refs. Stay on place. O'KEEFE, DRexel 1021.

JAPANESE gard., contract by mo. or day. Make old lawns new & green. VE. 6646.

House Servants, Caretakers

NEAT Japanese does not smoke wants pos. in small family, good plain cook. Houseman, ref. Address Z, box 25, TIMES OFFICE.

CLEAN and economical, first-class Filipino cook with reference, wants to cook in any place that can have time to go to college. PHONE 767-284.

COLORED man, experienced, wants work morn. and eves., apt. house or stores. UN. 1801.

JANITOR, many years' exp., wants short hours day or night. A-1 reference. Address X, box 73, TIMES OFFICE.

EXP. SOUTHERN COOK WANTS WORK IN PRIV. FAMILY. CITY REFS. REL. AND COMPETENT. 1307 E. 14TH ST.

JAPANESE wants position as cook and housework in family. 826806.

A JAPANESE school boy wants a position in a small family. Tel. TUcker 2202.

Painting, Decorating and Carpentering

PAINTING, paperhanging, tinting, our work and material is absolutely the best. We call with the latest 1925 sample books. Lowest prices consistent with best workmanship. AT. 8388.

PAINTING, decorating, by reliable painter, best materials interior and outside. Low prices. Porch furniture to order. 72767.

PAINTING, tinting and paperhanging. Let me do your job and save money. Phone PETERSON, DElaware 1359.

CARPENTERY, remodeling & repairing a specialty; prices reas. W. THOMPSON, 54796.

A. OSBORN, PAINTING, TINTING, PAPER HANGING. REAS. PH. 53879.

A-1 CARPENTER and FINISHER, OLD AND NEW WORK. $8.50 DAY. BEac. 2518.

PLASTERING, brick, tile and stucco work. Repairing and remodeling. 581706.

PAINTING, paperhanging. Efficiency guar. Lowest rates. (Dean.) DElaware 3598.

CARPENTERS (2) A-1 finishers, want work. Day or contract. AX. 1395.

HARDWOOD FLOOR CLEANING, WAXING, REFINISHING. HU. 2774-J.

PLASTERING & plaster patching, fair prices. Work guaranteed. HU. 1166.

PAPERHANGING, first-class, guaranteed. Phone DUnkirk 6454.

FRENCH painters and decorators want to decorate nice homes. 770169.

CARPENTER repairing, no job too small. Estimates given. BEacon 0834.

ALL-ROUND carpenter, day or contract. Phone METro. 3109, 75c hr. Townsend.

CARPENTER, cabinet maker finisher, lowest prices; guaranteed. BEacon 6932.

HOUSE painting and decorating lowest rates, best material. Ref. Ph. AX. 6598.

CARPENTER, day or job, new or repair, lumber at cost. CArfield 2452.

PAINTING, papering and decorating, work guar., $3.50 per rm. THornwall 7386.

TINTING, paperhanging, painting, clean, careful work. Reas. ATlantic 5209.

PLASTERING, patching and masonry. HU. 1620-J. 1314 E. Adams st. J. R. Wesley.

$5 will paint, paper or tint room, material included, work guar. DRexel 4738.

CARPENTERING, painting, alteration wanted. VErmont 2915.

CARPENTER, painting & cement work. $8 day or contract. AT. 2285. Geo. Gray.

PAPERING. Paint, tint, repair work. W. A. GOODWIN, 2956 La Salle. 73843.

WANTED—SITUATIONS— Male

Day Work.

CAMERON CLEANING CO. FLOORS WAXED. House cleaning, windows washed, odd jobs any kind, also catering, luncheons and dinners. 212 NO. WESTLAKE AVE. DRexel 8241 or 3406. Ph. mornings and eves.

WINDOW washing, floor polishing, kitchens, washed by American, white, young, fast, reliable, work today. ME. 8430.

CALL JOY'S FIRST. For Japanese reliable help. Gardening and house cleaning. DRexel 8466.

HOUSECLEANING, hardwood floors renewed, kitchens, wdwk., windows washed. Fast, yng. WHITE Amer., wk. today. BE. 9108.

A TRIAL makes you a steady customer. Gen. cleaning, windows, flrs. polished, etc. VE. 6646.

WINDOW washing, hs. cleaning, etc., responsible man. Reas. or day. HU. 4677-W.

HOUSE CLEANING, floors polished, windows washed. Thoroughly exp. HUm. 8234-M.

NEAT colored man, first-class janitor. Best of refs. Call HU. 1736-R after 9 p.m.

JAPANESE expert at housecleaning, gard., etc. Call eves. BRoadway 2303.

FLOORS WAXED, WOODWORK, WINDOWS CLEANED ½ DAYS VA. 9834.

MAN with family desires odd jobs any kind. 35c hour. 1331 S. OLIVE. AT. 9044.

VACUUM cleaning of rugs and upholstery by hour at your home, resp. 74322.

BE. 1161—GEN. CLEANING, WINDOWS, WD.WORK WASHED, VACUUM FLOORS.

LAWN put in, taken care of day or contract. ANTONIO O. SUMET, 149 Elmyra.

WRECKING and trimming trees, cleaning lots, work of all kinds. 70621.

GENERAL cleaning a specialty on hdw. floors & windows. AX. 4443.

WANTED—SITUATIONS— Female

Miscellaneous

IF YOU knew me, you would not need to seek further for a competent, refined girl, who has sound judgment gained in widely varied experiences, both clerical and social service. Happy to serve. Finest references. Address K, box 579, TIMES BRANCH.

LADY, unusually educated and exceptionally good reader, wishes position as companion or reader. To elderly people convalescents or others requiring her services. Best references. Phone FAber 2300, Room 5073, 8-9 a.m., 7-10 p.m.

CHRISTIAN young lady, exp., desires position as nursery governess, or nurse, would be willing to assist with other work, or travel, references. Reply by letter only. 3533 EAST 6TH ST.

YOUNG educated woman, traveled extensively, position as companion, governess in exchange for room and board. DR. 9183.

GOOD home and board to lady employed during day, in exchange for light services. EM. 2875. 1922 W. 22ND St.

LADY'S maid, intelligent, thoroughly reliable. Competent, experienced. 5 yrs. familiar with beauty culture. EM. 1538.

WOMAN of personality desires management hotel, apt. house. Thoroughly exp. in business details. Credentials. FI 3704.

TRAINED and experienced worker wants playground or other work with children. Address X, box 284, TIMES OFFICE.

COLORED help, best kind, maids, laundress, waitress, day work, cooks. PEO. IND. CHURCH, 1721 Hooper. HU. 8107.

COMPANION, semi-secretarial work desired by refined young woman, expert driver. VE. 8170.

ENGLISH governess wishes post New York references, children from 4 years. 5170 SUNSET BLVD. Phone HE. 4567.

LADY will care for children by hour, day or evening. HU. 1094-W.

STUDENT wants work in the afternoon from 1-5. DUnkirk 8931.

NURSE, infant or children, hour, day or eve., 35c per hour. Local ref. BE. 3680.

SANDWICH maker, col. girl, 7 yrs. exp. in first-class tea rooms. Ref. TU. 3011.

TYPING—Manuscripts and other material correctly typed. Terms reas. 590-821.

EFFICIENT typist wants work to do at home. HUmb. 8972.

NEAT girl, age 18 yrs. wishes pos. as personal maid companion. ref. AX. 6312.

MAID, col., wishes apt.-house work. A-1 ref. AXridge 1894.

Store and Office

EXPERT steno. competent, all around office woman, 10 yrs. local and eastern exp. Misc. commercial lines banking, desires position with good opportunities. $125. Call ME. 0601, week days.

STENOGRAPHER, asst. bkkpr., young lady, neat appearing, with personality, ability. 3½ yrs. exp., des. pos. Best ref. DR. 3094.

EFFICIENT lady, 35, wishes pos. as cashier with charge of candy and cigar dept. or charge of confectionery or cigar store. Exp. Ref. DRexel 9650 or 9077.

LADY with nine years' valuable office experience as bookkeeper, expert cashier, also sales ability, meet public. L. A. resident. Ref. A-1. EMpire 7650.

I NEED WORK! Mature, experienced stenographer; handle sales collection, correspondence, meet public. Loyal, conscientious. O. E. S. AT. 6667.

TYPING, copying accurately done. Manuscripts, business letters, etc. Confidential. CHARLOTTE COULTAS, 6411 Eleven St., Los Angeles.

CASHIER, capable young lady, pleasing personality desires position, Hollywood or downtown. 591-366.

A-1 BOOK-KEEPING, accounting, audit by hour, mo. or job. Finan. stats. Reas. terms. Broadway office. TU. 2261.

BOOKKEEPER and steno., 9 yrs. exp., moderate salary, full or part time. HOlly. 8406.

CASHIER, typing, billing, yng. lady, rel. dependable, needs wk. at once. AX. 8405.

FULL charge bookkeeper & stenographer desires position. BE. 3644. 1328 S. WESTLAKE.

YOUNG lady with several yrs.' local experience, building, financing and real estate wishes perm. position. AX. 1839.

EXP. book-keeper-typist, also ad., graphotype & Burroughs mach. op. for perm. pos., mod. salary. METro. 8480. Apt. 5.

STENO.-SECY., 8 yrs.' exp., reliable and has personality. Permanent or temporary. Address L, box 381, TIMES BRANCH.

STEN., young lady, 5 yrs.' exp., des. pos. part or full time. Apt. 110, AN. 8656.

LONG exp. book-keeper and stenog. detail work, best local reference. BE. 8656.

CAPABLE steno., wants position, local references, mod. sal. TU. 2161.

CAPABLE bkpg. typist wants position, local ref. Mod. sal. TU. 2580.

STENO., assist bkpr., experienced, neat, accurate willing, $25. 501611.

TYPING DONE, MSS. REWRITTEN BY EXPERT. ENVELOP. ADDRESSED. BE. 5421.

EXP. steno., 8 yrs. diversified exp., desires pos., loc. exp. AT. 0620.

BKPR.-cashier, full chg., handle correspondence & collections; best ref. 51505.

EXPERIENCED stenographer, 3 yrs. local. A-1 ref. G. W., 846 S. Bixey. 558027.

EXPERIENCED stenographer, local ref. Wants position. Mod. sal. TU. 2161.

Nurses.

LADY wishes position as practical or child's nurse or companion. Rm. 406. MAin 5925.

KIND, efficient, pract. nurse desires care of and companion to elderly or semi-invalid; ref. 598314.

NURSE, efficient in sickness or invalid, cooking, ref. THornwall 4453.

WANTED—Aged or convalescent, quiet home, best of care. TH. 4068.

NURSE, 4 YEARS' HOSPITAL NURSING RATES $4 PER DAY, REF. AT. 4933.

PRACT. SYMPATHETIC NURSE, 4 YEARS' EXP., ANY CASE, HIGHEST REF. 558891.

HOURLY nursing, massage & alcohol rubs. Ladies and elderly people only. 58456.

NURSE makes hourly nursing calls. Swedish massage, vibrator. Dr's ref. TH. 4131.

GRADUATE nurse desires position institutional, private, day or night. DU. 5145.

PRACT. nurse, paralytic conf., or drug cases, my home. Reas. rate. AN. 5890.

PRACTICAL nurse or work by day or hr. AX. 3069.

Housekeepers, Domestic, Cooks

NURSERY governess from English titled fam. disengaged, speaks French. 597612.

BUS. col. stud., will assist in home for room, board and tuition. TU. 2580.

EXPD. Canadian cook, housekeeper, where second girl is kept. BEacon 6478.

EXP. Cook position private family or boarding house. EMpire 7436.

EXCELLENT cook, housekeeper, in or out city. Call after 6 p.m. BR. 0608.

GIRL, Col. mother's helper, fond of children, hr., ½ day, stay eve. HU. 1456-W.

1ST CLASS laundry, by the day, ref., house cleaning. AX. 5128.

HOUSEKEEPER wants position in motherless home, unincumbered. 590111.

COL. woman, child's nurse, mother's help, home nights, $10 wk., car fare. AX. 3493.

CAPABLE woman, light work, part time, semi-invalid or child. Brophy. HU. 9065.

MAID, neat appearing, hotel, apartment, genl. hswk., steady place, ref. HU. 7351.

MIDDLE aged woman wishes work, 3 or 4 hours daily. Capitol 7144.

PLACE, competent cook where 2nd maid is kept, adults, wages $8-$85. AT. 6212.

WANT half or all day cooking: ½, $15; all day, $20-$25. Col. EMpire 1648.

ELDERLY woman wants housework in a small family. VE. 0364.

POSITION wanted by capable woman for light housework, no laundry. MA. 2799.

YOUNG French woman position, care child, help upstairs work. 761243.

MAID or mother's helper, neat col. girl, $10 and car fare. Ref. AX. 7718.

JAPANESE school girl wants pos. in small family. 306 AMERIA ST. VA. 6749.

COLORED woman, good plain cook, wants housework. HU. 6800-M.

HOUSEKEEPER, ref. Prot. Capable taking full chg., best ref. WEst. 2227. R. 217.

LADY as housekeeper in motherless home, good cook. 1943 E. 2ND ST.

WANTED—SITUATIONS— Female

Housekeepers, Domestic, Cooks

MELRUTH will send only the type of servants who can qualify for your individual requirements. Depend on BEV. HILLS AGCY., 584670, 584274. Open eves. & Sun. We send help anywhere.

RELIABLE WOMEN AS COOKS, GENERAL HOUSE WORKERS, MOTHERS' HELPERS, ETC., SUPPLIED ON SHORT NOTICE. NO FEE CHARGED TO EMPLOYERS. PHONE TUcker 3539. GREEN'S EMPLOYMENT AGENCY.

SOUTHERN woman, middle aged, refined, member of Eastern Star, wishes position practical nurse, masseuse, excellent housekeeper, can take full charge. AT. 0125.

YOUNG woman with 3-year-old girl wants position as housekeeper, more for good home than wages. Address W, box 71, TIMES OFFICE.

MIDDLE-AGED woman with girl 9 years wants job as housekeeper in motherless home. 529 S. OCEAN VIEW AVE., Belvedere Gardens.

YOUNG lady wants upstairs work or care of children, exp. Speak French, Spanish and English, will leave city. ANgelus 7320. Refs. 208 ECHENDIA ST.

RELIABLE, experienced white young woman wants second maid work, city references. Phone VErmont 5149.

COMPETENT woman, good cook and server wants housework, priv. fam. Phone, hrs. 10 to 3. TUcker 5205.

EXP. cook for eve. meals or morning work. HUmbolt 8586-R. Refs.

HOUSEKEEPER, refined, capable, excellent cook, refs. Address W, box 89, TIMES OFFICE.

ELDERLY woman as hskpr. for motherless home. Call or write 953 S. Figueroa.

WIDOW 28, with daughter 9 wants position in motherless home, city ref. HE. 4204 after 8 a.m. only.

MIDDLE aged good plain cook, competent housekeeper for business people. Address W. box 96, TIMES OFFICE.

CALL col. working women's club for exp. help cook, maid, caterers, nurses, cleaning and laundress. HU. 4825-J.

HOUSEKEEPER. Refined, prac., full chge. for business or elderly couple. Highest ref. Address X, box 87, TIMES OFFICE.

COL. woman, good cook, wishes job by week, ½ day; no wash. or Sun. morning work. HUmbolt 1614-M.

GOOD cook and hskp. wants position with 2nd maid pref. or in small fam.; best ref. BEacon 5647. 1432 Valencia.

COL. women want a place to cook and general work by the week. Ph. HUmbolt 1614-M.

BY competent middle aged woman, light hswk. and cooking. 176 BROADWAY, Walnut Park.

YOUNG French woman as hskpr., lady's maid or companion, very willing, ref. Ph. AT. 0785.

COOK-DIETICIAN (meatless,) Battle Creek expert, vegetarian and dairy diet. Address K, box 570, TIMES BRANCH.

COMPETENT woman wants housework with good references. PHONE 768577.

EXPERIENCED maid desires private work, either hour or day. VA. 3568.

EXP. col. maid wants gen. hswk. or by the day. Ref. Ph. HU. 6976-J.

COL. girl, general housework or nursing, competent take full charge. HU. 3744-W.

EXP. maid wants apt work or gen. housework, and plain cooking. EM. 1511.

EXCELLENT cook, white, wishes day wk., priv. home. ANNA ROFF, MA. 3663.

NEAT refined colored girl for light housework or care for children. HU. 9188-J.

NEAT, col. girl, mother's helper, care for children 3-4. AN. 5095.

NEAT colored girl, mother helper, ½ day or whole day, by week. HU. 9108-J.

NEAT colored girl wishes to do housework whole or half day. HU. 1057-J.

NEAT appearing col. girl wishes ½ day work, as maid. HU. 1700-W.

NEAT rel. col. girl, mother's helper, light housework. 760364.

1ST CLASS colored girl wishes hotel or apt. work. TU. 7276.

COOKING and general housework; exp. col. woman, city ref.; no Sun wk. HU. 5580-M.

FRENCH lady, cook & housekeeper. Prefer Hollywood. 5925 HOLLYWOOD BLVD.

COL. GIRL WISHES LIGHT HOUSEWORK MORNINGS. CALL DElaware 7774.

COL. woman wants ½ day genl. hswk. will assist with cooking. HU. 8293-J.

COMP. col. girl, caring for children, specialty. $12 per week. Ph. HUm. 1175-J.

EXP. woman wishes ½ day work mornings. Private home, steady pl. HU. 1826 W.

COOK, first class (col.) Will cook evening meal. HU. 4875-J.

Dressmakers, Seamstresses

DRESSMAKER, formerly with Marshall Field, Chicago, expert on evening, afternoon & sport clothes. BE. 8074.

DRESSMAKING & SUITS, PORTABLE MACHINE, SATIS. GUAR. REF. $5 DAY. EMpire 4536.

FRENCH dressmaker, street dresses and evening gowns, also alterations. Reas. 1610½ S Westmoreland Ave. BE. 4898.

STYLISH DRESS finished 1 day. A-1 dressmaker. $6 day. ANgelus 9481.

SMART gown finished 1 day. A-1 designer, $8 day. HOlly. 6969.

LADY tailor, experienced, dresses, suits, coats, capes, $4 day. ANgelus 3946.

SEAMSTRESS, plain sewing, col. maid, all or part time, local ref. HU. 1673-J.

BY EXPERT for Easter, any style, 1 piece, $5. EMpire 2633.

COLORED dressmaker in your home, dressmaking, remodeling, relining. GA. 5951.

PLAIN sewing, mending, darning, curtains, drapes, etc. HU. 4260-W.

DRESSMAKING, designing & remodeling. At home or by the day. BE. 4416.

GOWNS and alterations by experienced dressmaker, $4 day. Phone AT. 5940.

LATEST styles, ensembles, tailoring, etc., home or out. Reas. HU. 5380-J.

MISS CAKE, practical, experienced dressmaker, desires work by day. AT. 0314.

EXPERT designer, exclusive gowns. Satisfaction guar., day or garment. 763361.

Day Work and Laundresses

FAMILY WASHING. SUN DRIED. Silks carefully done. Price reasonable. 2306 HOOPER AVE. HU. 7112.

DEPENDABLE worthy white woman, neat, clean, wishes day work. Ref. MRS. BENNETT, MA. 3665.

LAUNDRY done by capable Japanese laundress; silk carefully done; mod. prices. Called for and delivered. EMpire 1695.

EXPERIENCED colored woman wants general housework, by the week. HUm. 3855-R.

DAY work, cleaning, Tues., Wed., perm. Phone MRS. LARSON, AT. 7045, 6 to 8 p.m.

1ST CLASS MAID WANTS ½ DAY WORK. NO SUNDAY. HUm. 1620-J.

WORK by day or week in hotel or private home. Phone HUm. 8969-W.

DAY'S work first class laundress, and house cleaner. Call HUm. 5875-W.

IF you want your spring house cleaning done by an expert, call FI. 2876.

A-1 COLORED laundress wants day work, Tues., Wed. and Friday. BRoadway 6818.

A COLORED woman wishes day work or washing to bring home. HU. 7260-W.

GIRL, col., A-1 ref., and exp., wishes day's work of any kind. ANg. 0711.

HOUSECLEANING and nurse. Phone DElaware 8640.

FIRST class laundress by bundle at home. FAber 4296.

DAY or half day work. Gen. housework. Laundry preferred. HU. 0142.

PARTY serving, days work, all or part time, exp. col. maid. Ref. HU. 1673-J.

EXP. white laundress wants cleaning, ironing, quick rel. woman. ANgelus 6146.

NEAT colored girl wishes housework, bungalow or apt., day or week. VE. 3196.

EXP. colored girl wishes general housework all day or half. AT. 8996.

LAUNDRESS, cleaning, experienced, fast worker, wishes day work TUcker 5602.

WHITE laundress wishes day work, washing, ironing or cleaning. ANgelus 4115.

DEPENDABLE col. girl wishes day or ½ day housework. ANgelus 3690.

EXP. col. woman wishes laundry and cleaning by day, reg. places. HU. 5572-R.

WOMAN, colored, wants half day work, no cooking, no Sunday. AT. 9941.

FIRST-class laundress, colored, wants day work, can do fancy ironing. Ph. 77855.

WHITE woman wants laundry cleaning or ironing at home. AT. 9716.

DAY work, white, Tues., Thurs., 50c hour. Fine laundress and cleaner. BE. 7346.

WILLING worker, col. lady, wishes day's work or laundry. AXridge 6312.

WANTED—By colored woman, work by week or day. HUmbolt 3916-M.

GOOD cook, references, go home nights. [illegible]

YOUNG col. woman wants ¼ time place, good cook ref. VE. 7768.

WANTED—A-1 laundry work, refs. Call HUmbolt 2428-M.

COLORED girl, half day, maid or nurse, no Sunday. VErmont 1352.

GENERAL HOUSEWORK WANTED BY THE DAY. BRdwy. 1570.

BRING your laundry to a good laundress, who does it right and reas. EM. 1550.

HOME laundry, rel. Japanese, formerly N. Y. serv., called for, del. EM. 6145.

COLORED girl wants half day work. Call ATlantic 7843.

QUICK willing laundress and house cleaner. Call HUmbolt 7909.

NEAT colored lady wishes ½ day work. PHONE CA. 3478.

COLORED girl wishes day work or laundry. Call AXridge 6370.

COLORED woman wants work mornings of any kind. MAin 3650.

REL. (col.) woman wants half-day work. Good willing worker. HUm. 2399-M.

WANTED—SITUATIONS— Male and Female

WANTED by refined couple, light work on ranch, mountains preferred. Address Z, box 34, TIMES OFFICE.

EXPERIENCED Scandinavian couple, competent, reliable, first-class cook and gardener, driver, etc., able to take full charge. Best local references. Address P, box 155, TIMES OFFICE.

JAPANESE couple wants position private family, gardener or drive car, wife housework. Write to B. M. FURNY, 250 E. 1st st., L. A.

WANTED—By couple in Pasadena or vicinity, position as chauffeur and general maid, reference. GIRRARD, 845 Fost st., Redlands, Cal.

MAN and wife, colored, high-class, would like high-class apt. to look after. Man painter, paperhanger, can do gen. repair. Ph. HU. 4272-R.

RELIABLE married couple desires position managing court or apt. house, both experienced, in this work. Address X, box 205, TIMES OFFICE.

BY all around working chef and wife as helper, long exp. hotel or club pref. Address 8, box 41, TIMES OFFICE.

EXP. French couple, man cook, wife 2nd work, private family, city or country refs. Address W. box 132, TIMES OFFICE.

EXP. French couple, man cook, wife 2nd work, private family. City or country. Refs. Address W. box 132. TIMES OFFICE.

A-1 col. CHAUFFEUR and wife, cook, wishes pos. Priv. party. Good workers. EMp. 1352.

REL. couple, manage & care apt. house, exch. for apt. & small sal. BE. 6250.

COL. couple wants work in priv. fam. or apt. house or chauffeur. HU. 5601.

BY capable Jap. couple, work for pleas. qrts. and bd., wage optional. VA. 7270.

A-1 COL. COUPLE, COOK, BUTLER, CHAUFFEUR. GOOD REF. HU. 0861-J.

WANTED— To Rent

Rooms.

ROOM in neighborhood of 501 N. Serrano for maid with excel. references from where employed. HOlly. 2746.

UNF. shack, not over $10. Elderly gard. Address L, box 336, TIMES BRANCH.

Rooms and Board.

YOUNG man desires room and board on close-in ranch. Reasonable. Address X, box 261, TIMES OFFICE.

Houses

UNFURNISHED, 15 to 16-rm. house and 2 to 5-yr. lease, anywhere, between 4th st. and 23rd st. or San Pedro st. and Vermont ave. Will pay up to $150 mo. MRS. JOHNSON, AT. 7728.

WANTED—To rent from owner, Wilshire, Hollywood district, small furnished flat or bungalow for 2 months or will care for home during owner's absence. Address K, box 421, TIMES BRANCH.

WANTED—By a spiritualist, a cottage or apt., ground floor, close in where I can hold circle. What have you? Address W. box 74, TIMES OFFICE.

5 ROOMS with improvements, best references, permanently located, rent about $40 to $45 per month. 218 W. 18TH ST. J. J. MOSER.

WANT furn. or unfurn. house in Wilshire-Westlake district. DRexel 2071.

Flats and Apartments

WANTED—5 or 6-rm. sunny mod. flat or bung. in good cond. on west side, bet. Washington and 3rd. Will lease. DR. 9511. Call Monday.

Stores, Offices, Business Pty.

SUITE of furnished offices, 2 or 3 rms. Address H, box 334, TIMES BRANCH.

TO LET—ROOMS— Furnished

West and Northwest

WITH or without board, beautifully furnished sunny room in private family, close to 2 car lines, excellent location, pleasant surroundings, good home for right party. 1825 MORGAN PL. HO. 0753.

$17.50, WONDERFUL view from rms., flooded with sunshine, also suite, light housekpg. DRexel 2584. 718 WATERLOO.

EXCEPTIONALLY attractive room, two gentlemen, twin beds, private bath, also superior furnished single or suite. Garage. R car. 624 S. BERENDO.

FURNISHED room for 1 or 2 business women, kitchen privileges, no other roomers. Fitzroy 3418. 2651 SAN MARINO.

3600 SANTA MONICA BLVD. corner St. Andrews Pl. Beaut. furn. room, corner home. Furnace heat. Bath. Also 2 rooms and sleeping porch. Bath, gas plate.

1126½ W. 17TH. Mod. sunny rm. twin beds in priv. home nr. 3 car lines, gents preferred.

WILSHIRE EXCLUSIVE HOME. Lge. rm., adj. bath. Bus. man. $30. Gar. opt. ½ blk. S car. 259 S. Hobart. 569733.

FURN. rm. Priv. res. Close in. Wilshire dist. Gents only. $35, gar. 518 S. WESTMORELAND AVE.

WILSHIRE STUDIO, 4007 W. 6TH nr. Western. Priv. ent. & bath. Suitable for professionals. 567513.

WE personally inspect our rms. & apts., accurate details & auto service free. EUREKA RENTAL BUREAU, 740 S. Spring.

RM. with home privileges in Windsor Sq., to woman who appreciates nice home. Ph. Sun. HE 6874, days, FI. 1270.

SUNSET BLVD. Large furnished room, piano, bath, gas, private family. GRanite 6573.

ATTRACTIVE STEAM-HEATED ROOM, ADJOINING BATH, SUITABLE FOR GENT. 1021 W. SEVENTH ST. 581941.

2 RICHLY furn. bedrms., private bath, business couple, $50. 433 S. WESTERN. 568807.

FURNISHED room for 1 or 2 business women, separate entrance. 2651 SAN MARINO. Fitzroy 3418.

DOWNTOWN. $20 mo. to gent., large elegantly furnished front room in private family. ME. 2418.

NICELY furn. large sunny room. Bath, shower, heat, garage. Fine location. HE. 6853.

FOR RENT—Large sunny bedroom, outside entrance, private bath, near 2 car lines; bus and S.D.U.C. 598894. 1115 Heliotrope.

BACHELOR QUARTERS for 3, shower, garage, every convenience. Hollywood house. For appointment 599815.

NICELY furnished room for business man. Breakfast. DR. 7222.

ARAPAHOE, 1128, sunny rm., con. to bath, 15 min. Bdwy. L or P car. FI. 2236.

HOLLYWOOD, priv. home, family of 2, lady or gentleman. Home privileges. GR. 3390.

BEAUT. furn. rm., heart of Holly, shower, phone, gar. available. 6123 YUCCA ST.

NEAR Westlake Pk. attractive, furn. rms. in priv. home. 2512 W. 8TH ST.

LARGE front rm. twin beds, 2 girls, priv. home, bet. 6:30 & 7:30 p.m. GR. 2312.

NICELY furn. rms. walking distance. 1305 W. 9TH ST. 581949.

NICE clean rooms, near Westlake Park, cars at door. 438 S. ALVARADO.

LARGE AIRY ROOM, 3RD FLOOR, SUITABLE FOR 2 MEN. 545 S. HOBART.

TO GENT—Walk. dist. Large well furn. sunny front room. $30 mo. ME. 2418.

ON quiet st., nr. 8th & Figueroa, corner rm. 1024 FLORIDA. BR. 7353. Park.

SUNNY rm., priv. home, cont. hot water, $22. 1515 S. Westmoreland ave. BE. 9227.

610 S. RAMPART, rooms $3 to $6 wkly. Fine trans. W. R or H car, nr. Westlake.

BARGAIN, nice west rm., adj. bath, 2nd flr., priv. family. 2663 ROMEO.

LARGE, sunny room, nicel furn., homelike. 1205 S. HOOVER ST. Pico car.

LGE. dble. rm. & dressing r., 8 windows, twin beds. 103 N. SERRANO. BE. 6180.

BUSINESS or elderly woman to share lovely home, 2 in family. Kitchen priv. 760069.

LARGE sunny rm., adjoining bath near 1st & Western. Private entr. HE. 2617.

FURNISHED room with kitchen privileges. Near car and bus. 70695.

COMFORTABLE sunny rm. & bath, private home, garage. 1001 S. ARLINGTON AV.

$2.50 TO $3.50 wk., clean, airy rms., continuous hot water. 129 N. HOPE.

$4 PER WK., gents, room and porch, 2 beds, pkg. DR. 7244. 765 S. Hoover.

SUNNY room in priv. home, parking space. 5533 LEXINGTON at Western. HO. 8972.

NICE rm. in private home, blk. Western ave. car. Gentlemen, gar. 175 S. Hobart.

ARTISTIC room, ivory furniture, private bath, 1 or 2, of 344 S. NEW HAMPSHIRE, next to Vermont. DR. 8002.

HOLLYWOOD, light sunny room, priv. home. 834 N. Ridgewood nr. Melrose.

WILSHIRE, large sunny rm. & slp. porch, adj. bath. 311 S. KINGSLEY. 560353.

PORCH bedroom with kitchenette, $15. 51509. 1334 WINFIELD ST.

TERRACE LODGE. Bach. sgl. or dbl. rms., cont. h.w., showers. Gar. 628 S. Bixel.

IN most desirable Wils. dist., pleasant rm. Refined gentleman pref. 696 S. BRONSON.

RM. with bath in modern bung., new furniture. 70690. 998 4TH AVE.

HOME environment for particular people. Front rm. 5716 Harold Way. HO. 4902.

$12—SUNNY room, private family. 224 N. BELMONT AVE. 557514.

WESTLAKE south rm. close in, bus women only. 715 S. Bonnie Brae. DR. 5249.

2 ROOMS furnished. $25. 1402 LAVETA TERRACE.

ROOMS for rent at reasonable price, close in. Hotel Gladden. 100 S. OLIVE.

1830 S. ST. ANDREWS PL. Beautiful front room for gent. Ref. priv. home 762408.

ATTRACTIVE front room, near Western ave., private family. HE. 7898.

WILSHIRE rm. in private home, bkfst. if desired. 638 S. CATALINA. WA. 7114.

NICELY furn. large front rm., running water, for 2. 848 S. BURLINGTON.

2 FRONT rooms, kitchen priv. for 2 women empl. $30. 51509. 1334 WINFIELD ST.

FURNISHED and hskg. rooms for rent, close in. 1422 ALBANY ST. Ph. AT. 8008.

ROOM in private family for 1 employed. $5 wk. 5206 LEXINGTON AVE.

ROOM with private family, new house, gar., close in. CAp. 7144.

BEAUT. furn. room, garage, private home. Blk. S car. 928 N. OXFORD.

EXCEPTIONAL room in quiet home, lavatory in rm. 5636 LEXINGTON. HO. 5201

ANNOUNCEMENTS

[illegible]

TO LET—ROOMS— Furnished

West and Northwest

[illegible]

South and Southeast

NICE furnished rm. [illegible]

4100 DALTON. [illegible]

LOVELY rm. [illegible]

East and Southeast

[illegible]

North and Northeast

[illegible]

Hotels

[illegible]

TO LET—ROOMS— And Board

[illegible]

TO LET—ROOMS— And Board

MIRAMAR TERRACE. [illegible]

[illegible]

TO LET—HOUSEKEEPING Rooms

[illegible]

TO LET—APARTMENTS— Furnished

[illegible]

ANNOUNCEMENT

The following subdivision of ... enable TIMES readers ... quickly locate the places they want ...

West and Northwest

Includes all west of Main street ... all territory north of Jefferson ... West Adams, Pico Heights ... Wilshire, Hollywood, etc.

South and Southwest

Includes all south of Jefferson ... and west of Main street ... Manual Arts, Angelus Mesa ... district, etc.

East and Southeast

Includes all east of Main street ... south of Mission Road ...

North and Northeast

All north of Mission Road ... Glendale Boulevard—Elysian Park ... land Park, Lincoln Heights ... Glassell Park, Huntington Drive.

TO LET—ROOMS—Furnished

West and Northwest

[illegible]

South and Southwest

[illegible]

East and Southeast

[illegible]

North and Northeast

[illegible]

Hotels

[illegible]

TO LET—ROOMS—And Board

[illegible]

...HOUSEKEEPING

[illegible]

...APARTMENTS—Furnished

[illegible]

TO LET—APARTMENTS—Furnished

ACACIA ARMS APARTMENTS FOR RENT. PRICE $50 AND UP 955 SOUTH ALVARADO ST. CORNER TENTH & ALVARADO.

BORDEN APARTMENTS, 3100 WEST 6TH ST. CORNER WESTMORELAND. New spacious singles, beautifully furnished, twin or double beds, refrigerators, large closets. Owned and operated by Los Angeles Income Properties, Inc.

$50 UP—1332 SHATTO ST. NORMAN APTS., JUST COMPLETED. Five minutes from Bdwy. Par. to Wilshire and 6th, near Valencia. Elegant overstuffed furn., floor lamps, janitor serv., tiled bath and sink, shower, phones. D and 7th st. car. 554547.

HOLLYWOOD. LA BREA APTS. Situated in the exclusive Hollywood foothill district. Real steam heat, hotel desk service, gas, light, weekly maid service, direct phone. Weekly and monthly rates. 1800 LA BREA AVE. GR. 4603.

$65 JUST OPENED. $65. 911 N. VIRGIL AVE. Double apts., CARPETED throughout, real beds overstuffed furn.. UNUSUAL kitch. & dining rm. C car to door.

$45. CONSTANCE ST. 1424 BE. 5346. $50. CONSTANCE APTS. Beaut. o'stf'd furn., priv. ph., tile bath, shs. 2 lrg. closets. 10 minutes to 7th & Bdwy. 2, 3, 16th or Pico cars, walking dist., bet. Burlington & South Union.

SEVILLA APTS. 539 S. MANHATTAN PLACE EXCLUSIVE WILSHIRE DIST. NEW SPACIOUS SINGLE ATTRACTIVELY FURNISHED. LIGHT, GAS, PHONE INCLUDED. PHONE FI. 4235.

VINE LEA APTS. IN HOLLYWOOD 1823 N. VINE. $65 and up, includes gas, light, phone, laundry, maid service. Unusually large single apts., artistically furn. Large breakfast and dressing rooms. All outside bathrooms. HEmstead 0411.

JUNIOR APTS. 640 S. GRAMERCY PLACE WILSHIRE'S MOST EXCLUSIVE RESIDENTIAL APT. SOUTHERN EXPOSURE. OVERLOOKING WILS. BLVD. REAS. RATES. DAILY MAID SERV.

$40 UP mo. New Bungalow Hotel Apt. Hotel service, sunshine, restfulness, mild winter. Hot salt baths treatments incl., recom. for nervousness, convalescents. SEA SPRAY BUNGALOWS, 517 Ocean Front. Ocean Pk., cor. Sunset.

HEDVIG APTS. 1819 N. KINGSLEY DR. HOLLYWOOD. Beautiful new singles, tin and double beds, $65 & $75 including lights, gas, ph., laundry and service. HO. 2010.

BEAUTIFUL MIDWICK APARTMENTS 800 W. 23RD, OPPOSITE CHESTER PLACE, now ready. Large sunny singles. Elegantly furnished, every up to date convenience, maid and janitor service. $55. Emma Thun, Mgr.

VERY CLASSY. $45. Elegantly furnished, new, up to the minute in every detail. Shower. Free parking. Real home. "KANNAS ARMS" 4215 Kansas Ave. at 42nd, off Vermont at Manual Hi.

ATTRACTIVE APARTMENTS ALSO ATTRACTIVE WINTER RATES. "Singles." Extra choice "doubles." Pleasant and homelike, fine lobby, right downtown. "THE AMHERST," 832 S. Grand.

WHY NOT live in first class brand new apartment? Steam heat. Elevators, overstuffed furniture, everything very best and pay less rent than in old apartments. 1706 SUNSET BLVD., 1 block W. Echo Park ave.

WE WILL GO THE LIMIT TO MAKE IT PLEASANT FOR YOU At Spinning Apts. 1729 Sunset Blvd. Phone, free linen, gas & elec. Singles, $11; doubles, $15 weekly. DRexel 3703.

HOWARD ARMS APTS. 258 S. CORONADO ST. Beautiful large doubles, overstuffed furniture, tile bath, shower, direct phone, unexcelled view, near Westlake Park. $65.

FRANDORA APTS. 622 S. SERRANO AVE. Wilshire's most exclusive neighborhood and apartments. New 4-story building & furnishings. R car or Wilshire bus.

$9 TO $15 a week, $35 to $40 a month, downtown. Main & Washington. New Rutland Hotel Apts. Modern singles, doubles, apts. Beautiful lobby. Elevator, music room, steam heat. Free auto pk.

$65. Beautiful single & dbl. apt., large light rooms, all conveniences. Newly furnished. Location convenient for everything. Call OWNER. HOlly. 7385.

BEAUTIFUL DOUBLE APARTMENTS Best location in Hollywood, one block north of Hollywood Blvd. Not the usual apt., but better at the same price. Owner. 1873 WHITLEY AVE. Ph. GR. 7581.

...—nnies including private ph., gas, light, heat and maid service. NEW MARLYN APTS. 856 FEDORA ST. NR. 9TH N car. ½ BLK. TO AMBASSADOR HOTEL.

WE PERSONALLY INSPECT our apts. & rooms. All prices FREE. Accurate details, auto service our specialty, congenial surroundings, satisfied clients. Eureka Rental Bureau, 740 S. Spring. 745 S. MAIN.

STANCE APTS. 351 S. WITMER. $52.50, $67.50. New singles, steam heat, box-spring beds, every mod. conv. DRexel 3657. C & D cars. All singles.

655 N. KENMORE. Alexander Apts., $50 & $55. Richly with singles, long mirrors, Murphy beds, tile bath & sink, beaut. loc. nr. Melrose business center. Light, gas inclu. H car.

BALTIC APARTMENTS 1127 WILSHIRE BLVD., NEAR BIXEL. 10 min. walk to 7th and Bdwy. Single apt. $40; 3 & 4-rm. double apts. $60 up. Hotel rooms with showers or baths.

IRIS APTS. Comfortably furn. singles and doubles. $35, $60. Doubles will accommodate 4 or 5; steam heat, walking distance. 1220 S. OLIVE. MS. 8062.

RODMAN APTS. 3040 S. HOOVER. 4-room sunny front apt. Good location. No objection to children. Very reasonable to permanent. On U car. BE. 6532.

$50— BENTOLA APTS. —$50 5768 LEXINGTON, COR. HIGHLAND. BRAND NEW, SPACIOUS APTS. ELEGANTLY FURNISHED. Good transportation; 3 blocks. GR. 0651.

RAY APTS. 4637 Melbourne Ave., off Vermont, near Holly. Blvd. Beautifully furn. single modern, quiet, reasonable, service. Fine for bachelors & business people.

$50 UP—BONNIE BRAE, COR. 18TH. 1 blk. from Washington st. 3 car lines. 10 minutes to town. The largest, lightest and most beautifully furn. single apts. in L. A. Direct phone. BE. 7208.

HOLLYWOOD, THE PATRICIAN, 1635 WILCOX AVE. NEW. BEAUTIFUL SINGLE APARTMENTS.

RAYFIELD APTS. New attractive furn., singles & doubles. $50 & up. Maid service. THIRD & VERMONT, opp. Bimini Baths. H car. WA. 7312.

SPLENDID new apt., newly furn., radiator, polished floors, hot water, nr. high school. 1205½ MULLEN AVE. Pico car. Reduction on yr. lease. SEE IT.

LAKE APTS. 815 S. LAKE ST. DR. 9620. At Westlake Park, large, new, modern front single, very low rates.

STEINMORE APTS. Beaut. furn., sgl. close in, nr. Sunset Blvd., reas. rates. 1023 N. CORONADO. DU. 1127.

4-RM. apt., 2 beds, light, hot water, $30 & $35. Phones. 1643 N. HARVARD. HE. 6332.

OLDRE APTS. 437 Witmer, right off 6th, desirable singles, reas. rates, walk. dist. D car.

$20—COMPLETELY FURN., 2-room apt. cozy clean and light. 1220½ W. WASHINGTON, near Hoover. W car. EM. 3285.

STUDIO apt., 2 men, $35 mo., studio rm., $25. Men only. 668 S. RAMPART. FI. 1814.

SING APTS. hotel rms. W. Lake dist., steam heat, jan. serv., reas. 819 BEACON AVE.

FRONT DOUBLE, $45. 3 rms., dressing rm., bath, breakfast room. 1 single, $35. 1001 NEW ENGLAND. BE. 4251.

PLEASANT rm., ktchn. & slp. pch., inducements to permanent tenants. 1512 S. HARVARD.

NORTON ARMS APTS., 715 S. Bixel, very desirable single. Close in, walking dist. Modern. ME. 2721.

2, 3-RM. apts. Inc. water heater, gas, lights, water & all furnishings inc. Reas. Inland CA. 5751 except Sunday.

NEW single apt., disappearing twin beds, furn. or unfurn., ph. installed. 567-908. 708 S. GRAMERCY PL.

MODERN SINGLE AND DOUBLE APTS. FURN. AND UNFURN. 5327 MONROE ST. NR. WESTERN AVE. HOlly. 3760.

737 SO. CORONADO. MAGNUS APTS. New front dble. and single, available April 1st. Westlake dist. DR. 0402.

$60. CORNER double, steam heated. 666 S. BONNIE BRAE, refined people. Nr. Westlake and 7th. MORT APTS. DR. 5900.

BEAUTIFULLY furn. apt., all modern, close in, $35 per month. 1303 SANTEE ST.

$30 & $35; attrac. & spacious apts., steam heat, facing park, Hollenbeck Park Apts. 1945-1949 E. 4TH.

TURQUOISE APTS. 631 S. Bonnie Brae. Near Westlake Pk. Singles $40 up, dbls. $55 up. Steam heat, service. D car.

REFINED business girl. Prof. to share apt with girl. BE. 4312.

5 RMS. & bath, fur. lower south apt., priv. entrance. 134 S. AVE. 24. CA. 2840.

TO LET—APARTMENTS—Furnished

$55 TO $75 FURNISHED TAKE PICO CAR TO 1350 S. BURLINGTON NEW DEIGHTON APARTMENTS THE BEAUTIFUL ALL SINGLES FURNISHED, UNFURNISHED ENORMOUS CLOSETS, ETC. 10 MIN. TO BROADWAY AND 7TH.

NEW, very nice apt., in a very quiet place, brick bldg., steam heat, tile bath. Beautiful lobby. Have always taken children. Drive or take 16th st. or Pico car to Magnolia. FAUCLAIRE APTS., 2222 WEST 15TH ST.

NEW HOLLYWOOD NEW VAN CARLTON APTS. COR. VAN NESS AND CARLTON WAY. 1 BLK. SO. HOLLYWOOD BLVD. Spacious singles, twin and double beds. CARPETED. BREAKFAST ROOMS. AN EXCLUSIVE AND REFINED HOME. PRICES VERY REASONABLE.

AMBASSADOR GARDEN APARTMENTS Luxuriously furn., overstuffed mohair, large rooms, plenty of closet space, large kitchens and breakfast nooks. Direct phones each room, steam heat. Phone, gas, light, linen and daily maid service. All for $45 and up for the summer. 300 SO. NORMANDIE.

REGAL APTS. 3350 SAN MARINO SINGLE & DOUBLE AT RIGHT PRICE. HOMES TO SUIT MOST FASTIDIOUS. TAKE N OR L CAR TO HOBART.

THE BROWNLEIGH APTS. 626 S. ST. PAUL. A refined home for business folks. It's new, accessible, elevated, with sunshine, View and air. Steam heated, tile baths, spacious closets and dressing rooms, kitchen, lovely. We invite you see our place. D car.

LUXURIOUSLY furnished 4-room apts., recently completed, individual homes offering a quiet exclusive environment, phone, garage, maid service. Only a few vacancies remaining. 1002 N. MARIPOSA 592-623. NOTTINGHAM LANE

HOLLYWOOD EGYPTIAN COURT 5127 FOUNTAIN ST. NEAR ARDMORE Beautifully furnished 4-room apts., including maid service, garage, $75.

H-O-L-L-Y-W-O-O-D New single and double apts., exquisite furnishings, steam heat, phone, maid service. Each apt. a beautiful home. Quiet and refined. DOVENSHIRE HOUSE, 1740 MORGAN PL. HE. 7852.

NEVER AGAIN AT $37.50. Brand new, modern, Tiffany finished 3-room, bath & nook apts., furnished by Barker Bros. Only $37.50 mon. If you stay 3 years will give you free $400 furnishings. DWIGGINS, 1707 Van Horne ave. Garfield 8430.

WE PERSONALLY INSPECT our apts. & rooms. All prices FREE, accurate details. Auto service. Our specialty, congenial surroundings, satisfied clients. Eureka Rental Bureau, 740 S. Spring. For Sunday free auto service phone 766-223.

ARE you looking for a real home? Reas? ST. KATHERINE APTS. 6334 Fountain Ave. HO. 5684. JUST COMPLETED SINGLES. Shower, direct phone, garage. Everything to make our guests comfortable.

STRIKER APTS. $40 UP 454 S. FIGUEROA $40 UP ALL OUTSIDE APTS. 5 MIN. WALK FROM 6TH & BDWY. STEAM HEAT.

$45. NEW, beautifully furnished single, hot water, gas and lights included. Hollywood or Edendale cars. 1316 LEMOYNE ST. ½ block north of Sunset Blvd.

NEW single apartment, $50 per month, on car line or take bus at 7th and Grand to Vermont and Fountain. 4715 FOUNTAIN AVE.

WILSHIRE-LORRAINE ARMS. Beautifully furnished single and double apt. Overstuffed furniture. Phone, maid service. 676 S. RAMPART BLVD.

LA SALLE APARTMENTS $35 to $65, single and double, beautifully furnished steam heated, walking distance to downtown. 1249 W. 6TH ST.

SUNNY SINGLES, $30 up; doubles, $50 up. SHASTA APTS., 108 S. FIGUEROA. Under new management. Cont. hot water, steam heat. Newly dec. MA. 4214.

LIVE DOWNTOWN. 2 BLKS OF 7TH. 3 BLKS. OF BDWY. $12.50 WK. $45 MONTH. THE SHERWOOD—GRAND AVE. NEAR 5TH.

MURRAY Apts., nice front double, also single; breakfast nook, dressing-room, music-room, elevator and private garden. 1026 WILSHIRE BLVD.

THE DEVONSHIRE Near Westlake Park. 511 S. Carondelet, near W. 6th. Exclusive 5 and 6 room apartments. Garage.

AMBASSADOR ARMS. Corner 7th and Westmoreland, ideal bachelor apts., both tub and shower bath. Hotel service. $65 UP.

$50 PER MO.—Nearly new double apt., close in. Completely furnished. Pacific heaters, automatic water heaters, with or without garage. 1284 W. 22ND ST.

BRANDON APTS. 617 S. Westmoreland, just off Wilshire. A beautiful sunny double apt., steam heat, private garage. Reduced rental.

MARI-OAK APTS. NEW SINGLES, ARTISTICALLY FURN. SPECIAL PERM. RATES. Fitzroy 4331. 401 N. MARIPOSA, 1 blk. N. Beverly Bd.

3-ROOM apt., private bath, beautifully furnished, $35. Large and small sleeping rooms, reasonable, hot and cold running water. 1138 W. 21ST ST.

HOLLY APTS. 1618 N. HUDSON AVE., ½ block off Hollywood. New furniture (Barker Bros.) Beautiful single. Upper, Only $55.

$75—NICE Front Double Apt. ROCK APARTMENTS. 910 S. Mariposa, near Ambassador.

FORMOSA APTS. AND COTTAGES HOLLYWOOD 7180 HOLLYWOOD BLVD. GRanite 1381

SUNNY front corner, priv. bath, 2 beds, large porch, very reas. Phone DR. 1648 P & L cars. 1127 EL MOLINO. Adults.

ELEGANTLY furnished housekeeping apt. 2 rms., bath, laundry and garage. $25. References. 6918 RONSALLO.

IDEAL home. 3 lovely, spacious rooms, 2 beds, garage. Very reasonable. 3464 SAN MARINO, near 9th and Western "L" car.

ALHAMBRA APARTMENTS 328 N. Broadway. Sunny apts., gas, lights, $40 to $50.

3-ROOM apt., adults only, good location. $3? 4707 W. 17TH ST.

YOUNG lady empl. to share sunny apt., good location, close in. DR 6074 a.m.

SINGLE apt., accomm. 2 adults. 1002 SO. BURLINGTON. DU. 1292 or 58845.

942 WESTLAKE, bright clean housekeeping apt. also front slpg. rm. DU 7280.

5917 GREGORY Holly sgl. front bung. apt. Ph. light, gas inc. $35. GR. 2560

BEAUTIFUL small sunny corner apt. in lovely home. 619 S. BONNIE BRAE.

ATTRACTIVE double apt., sleeping porch. Close in. $55. GR. 7804.

4 RMS. and bath. $40. Also gar. 2920 PASADENA AVE.

$45—4 SUNNY homelike rms., 2 beds, glass porch, ph., gar. 1277 W. 37TH PL.

THE HOY APTS. 240 S. CATALINA. NEWLY FURN. SINGLE APTS.

3 RMS. Mod. furn. Priv. entrance. $45. C car. Inquire 2612 LONDON ST.

NEW LARGE single apt. 2801 FRANCIS AVE., between 8 and 9 E. of Vermont.

LADY alone wishes to share 3-R. apt. with 1 or 2 ladies. 331½ W. 51ST.

SINGLE upper front, $35. Inc. gas, light, phone. walk. dist. 670 LUCAS AVE.

$30. MOD. newly dec. 2-rm. & bath, near cars. 2428 Manitou ave. CA. 5448.

FINELY furnished double apt.; garage if desired. 1154 W. 29TH ST. U car.

CLOSE IN. 3312 SO. MAIN. FRONT DOUBLE. $45. SINGLE $32.50.

HELIOTROPE Drive, fine location, 3 sunny rooms. $65. H car line. 590650.

SINGLES, 2 rms., priv. bath, lower & up. $30 & $35. 1714 S. ARDMORE. 767-398.

$35—1926 ESTRELLA AVE. 3 rms., hair mattresses, brass bed. Piano.

HALLDALE 4258 sgl. apt. sl. pch., 2 bed-rms., brd. opt. Priv. home. gar. VE 4087

WINDEMERE ARMS. New stl. O'stuffed. 3 closets. $50. 1519 W. 30TH ST. 73152.

HALE APT., 1414 W. 10th st. Attractive corner single, steam heat. Mod. $37.50.

$45-$50—Single & Double Apts. 2538 W. PICO. Owner. Key at Apt. 3.

$35—New apt., hdw. fl., bkfst. nk., free hot water. Lila Court, 1263 E. 64th st.

MARY EM APT., 527 W. 46th st., off Figueroa, except. large new single. $45

3-RM. APT. $35. 2-RM. APT. $30. GARAGE. 1535 W. 11TH ST. 534458.

2422¼ S. HOPE. DOUBLE APT. REAL MODERN. GOOD LOCATION. QUIET.

SINGLE or dble. apartment with garage, furnace ht. 1570 W. Adams. BE. 4244.

SUNNY cor. dble., also sgl., steam heat. EMPRESS, 1737 Shatto st. DR. 1455.

SINGLE apt., private bath, Hollywood, $35. 1243 N. NEW HAMPSHIRE. 597415.

4-RM. apt., furnished, except linens, $70. 5424 HAROLD WAY.

$30. EVERYTHING furnished. 2913 SO. FLOWER. AT. 9452. HUm. 1778-J.

1 SINGLE $40. 1 dble., $45. Modern. 1309 S. HOOVER. Pico car to Hoover.

ST. ANDREWS APT., 2208 W. PICO. NICE SINGLE PRIVATE BATH. $30.

NICE sunny apt. $40, up. Dbl. $60 up. Steam heat, walking distance. DR 5571.

BUSINESS girl wants bus. girl to share apt.—Call morn. & eve. DR. 3267.

$35, cozy 3. apt. W. dist., ph., bath, nice dishes & silver. 225 S. FREMONT AVE.

$60. ARGYLE, 1901. VERY SELECT. IN HOLLYWOOD MANSION. Holly. 8687

2-RM. furn. apt., everything new. Apply 156 E. 36TH ST.

$35 UP. 3 & 4 sunny rms. and bath. South expos. H car. 167 S. Commonwealth.

2-RM. apts., and sleeping rms., 1254 SO. FLOWER, walking dist.

TO LET—APARTMENTS—Furnished

TOURISTS—Your visit will be made enjoyable and your comfort assured at THE LA BERTHA APTS., 960 S. Oxford. "L" car. DUnkirk 2900. Singles with hotel service. Reasonable.

LINDEN APTS. 1210 W. 8TH. SUNNY SINGLE. $37. WALKING DISTANCE.

TO LET—APARTMENTS—Unfurnished

TURKISH APT. 212 SOUTH KENMORE AVE. NEW unfurnished apts. 3 spacious rms. bath, shower, 2 disappearing beds, large closets, some dressing rms. Linen closet. Breakfast nook, with table and chairs. Blt. in ice boxes. S car. Wilshire dist.

HOUSE OF GOOD LUCK. 406 S. RAMPART. SINGLE APT. UNFURN., BREAKFAST RMS. & DRESSING RMS. STOVES, LINOLEUM ICE BOXES AND WALL BED. BEST LOCATION & CAR SERVICE. NEW & SO DIFFERENT.

$35. MO. Desirable unfurn. apt., second flr., 2 large front rooms, kitchen, bath, 2 disappearing beds, linen closet. 3415½ S. VERMONT. See lady, apt. 4, or call Holly. 7774.

135 N. KENMORE NEW 3 rm. apt. Best location, ideal arrangement, with large rooms and closets, hot water stoves, ice boxes, breakfast tables and chairs, lockers, garages. Adults.

SINGLE AND DOUBLE APTS., $25. Priv. bath., water heater; built-in bed. Newly decorated, white brick bldg., close in, on S car line. Open Sun. 2014 S. SAN PEDRO ST.

WESTLAKE DIST. 2315 W. 12TH ST., cor. Elden Ave., beautiful new 3-room unfurn., bedrm., wall bed, comb. liv. and dining-room, tile bath, sink and shower. Janitor service. $65. BEacon 8096.

IN LOVELY NORMANDIE CLOISTERS. New 3-rm. sunny apt. $45. Wilshire dist. nr. cars & stores, mountain view, gar. 201 N. Normandie. Key 207. 560-919.

WILSHIRE, artistic bung., apt. 3 large light rm., dressing, bath, laundry, separate front and rear entrance. Adults only. $60. Phone DR. 7134.

AT ONLY TENT RENT. New modern, tiffany finished 3-room, bath & nook apts. Only $25 mo. DWIGGINS, 1707 Van Horne av. GA. 8430.

WILSHIRE DISTRICT. Large beautiful 3-room lower front apt. Something entirely different. 205 N. BERENDO. Ph. owner. WA. 8147.

SUNNY 4-room apt. and garage. $40 mo. Inquire 5032 HOLLYWOOD BLVD., Apt. 3.

WILLIAM Mayo Apts., blk. of Westlake, upper front apt. Also 3 large rms. in cottage. 830 PARKVIEW. DR. 9960.

SEE THIS PLACE Beautiful 6 rms., 2 baths, apt.; garage. 414 SO. WESTERN. $100. Ph. HU. 9381.

$35—Clean upper sunny 4 rms.; sleeping porch, near high school; garage. 592-346.

VERY attractive, 6-room apt. with garage. 1953 N. ALEXANDRIA. 597454.

$25. 3-room apt., good condition, modern. 2210½ W. JEFFERSON ST. Apt. 1.

LIGHT, clean, upper cor. sing. apt. Ph. $30. 4702 H. HOOVER. M car.

VENDOME TERRACE APTS. 344 S. Vendome at Hoover. New single, $40.

LOVELY large single apt., $30 mo. Inquire 5032 HOLLYWOOD BLVD., Apt. 3

TO LET—FLATS—Furnished

West and Northwest

$175 PER MO. RENT—Beautifully furnished new flat, 1 blk. from Ambassador Hotel; 5 rooms and gar. Chinese and Oriental rugs; modern, beautiful furniture, 756 S. Catalina st., Take W. 9th st. car. Open for inspection 2 to 5 p.m.

WESTLAKE DISTRICT. 4 spacious airy rms., finely furnished. Overstuffed, etc. Lovely colorings, new & clean, real fireplace, pretty bedrms. Very different & desirable. Fine location. 2318 W. 9TH. 557958.

5-RM. lower, Spanish style, $90. Beaut. drapes, bkfst nk., large kitchen, 2 bedrms., ph. in. Also 4-rm., 1 bedrm., with extra wall bed, gar. $70. 2566 SOUTH ARLINGTON. Phone 762621.

WILL rent my beautifully furn. sunny 4-room flat at big reduction as must leave city at once. Finest location near Wilshire Blvd. and Lafayette Park. 2816 SUNSET PLACE. WAsh. 2225.

2832 MENLO, off Adams, upper cor. duplex, o'stuffed mahog. furn., 2 bedrms., extra bed, large closets, porch, gar. ph. BEacon 5784.

MARIPOSA AVE. 1921 N., fine location, new 5-rm. upper duplex, mahogany & old ivory finish, beaut. furn., tile bath & kitchen, breakfast nook, phone, garage.

FINELY furnished five-rooms, lower flat. Westlake district. 1010 BEACON AVE. $110 per month. Ready March 15. References. Lease if desired.

HANDSOMELY FURNISHED 5-ROOM UPPER CORNER FLAT, WITH RADIO, NEAR AMBASSADOR. WILL LEASE 6 MO. AT $125. DR. 5500.

WEST Adams Garden, $200, beautifully furnished, upper 6-rm. flat, silver, linen, rugs, etc., 2 bedrms., adults. Phone BE. 2587.

5 ROOMS, 5 blocks from Ambassador Hotel, overstuffed furn., piano, oriental rugs, new building; adults only. Ref. required. Phone Monday VA. 7278.

GOING East 4-room so. upper. Wilshire district, phone, janitor service. Adults. 338½ S. VENDOME ST. DU. 0696.

SUNNY stucco, 5 rms., slp. pch., lg. dr. rm. Gar. Nr. Vermont & 9th. 6 mo. or longer. Adults. 2939 Francis ave. DU. 6253.

NICELY furnished sunny mod. 3-room flat, 2 beds, no small children. $45 month. 1021 S. BERENDO. DR. 5063.

NEWLY furn., 3-rm. flats, phone service, near stores, school; rent reasonable. L car to Hobart Blvd. 3055½ W. 11TH.

5 MODERN rooms & breakfast nook, unusually furnished, all new, garage, etc. 3843 W. 27TH, W. Adams car to 9th av.

5-ROOM flat, completely furnished, light, gas, water included. High ground, excellent neighborhood. Phone 763430.

LOWER duplex, 5 rooms, beautifully furn. Tiled bath and shower. 317 N. ST. ANDREWS. GR. 8244.

WILSHIRE district, beautiful 5-room furnished flat. Adults. $90. 4750 ELMWOOD Corner St. Andrews.

ATTRACTIVE 4-room flat, dressing-rm., 2 beds, hardwood floors, garage, permanent tenants desired. 1003 W. 20TH ST.

WELL furn. upper flat, 4 rooms, sleeping porch, gar. Overstuffed furniture. 3815½ S. FLOWER ST.

$50—4 LGE. RMS. GAR., HDW. FLOORS, TILE BATH & SINK, PORCHES. 136 N. ROSEMONT AVE. MAin 2534.

3 LARGE rooms, bath, nicely furn., close in, phone, Pico off Magnolia. Phone BE. 4110. 2225 W. 14TH ST.

NICELY furn. 4-rm. upper hdw. firs., auto. heater, ph., lge. pchs. W. Adams. 2410 JULIET ST.

223 S. CATALINA, HIGH CLASS 5-ROOM NEW UPPER FLAT OUT OF THE ORDINARY. GAR. PH. WA. 8529.

5-RM. flat, firpl., $80. Duplex, $75. Court bung., 2 bedrms., $85. Save time. See Forum Rlty Co., 5804 W. Pico. Open Sun.

4650 MAUBERT AVE., Holly. 4 rms., 2 beds, tile sink & bath, o'stuffed furn., linen, silver, ph., gar. $85. 598233.

WELL furn. upper, 5-room flat, 2 bedrms. Piano, Victrola, telephone and garage. 597-775. 1165½ EDGEMONT.

EXCEPTIONALLY well furn., 4-rm. flat. Perfect appointments. All comforts of nice home. Phone, gar. 1853½ W. Adams

5-RM. flat, gar., tile bath and shower, piano, ph., bkfst. nk. $135. 3054 LEEWARD AVE.

HANDSOMELY furnished, 5-rm. upper So. flat, ideal location, Hollywood foothills. 1907½ WHITLEY AVE. GLadstone 0368

1408 S. BURLINGTON, mod. 7-rm. upper dup., newly furn., or will rent 3 or 4 rm. apt., priv. bath, cont. hot water.

LOVELY bright sunny airy flat, 4 rooms, 2 beds, handsomely furn., fine loc. spec. $65. 1949½ W. 21ST ST. BE. 3579.

HOLLYWOOD, 4 & 5 rooms, ph., nr. 3 schools, cars & bus. 1541 CASSIL PL.

$50 TO $60. Beautifully furn. 4 rms. 1402 N. VAN NESS, near Sunset. GR. 7611.

5-RM. sunny lower, beaut. loc., 2 bedrms. real home. 1601 N. Kingsley Dr. HO. 2472.

$45. ½ DOUBLE bungalow, 3 rooms & bath, 975 SO. NORMANDIE.

5-ROOM completely furn. Garage, adults. 2817 S. HARVARD BLVD.

BEAUT. furn. 4-r. flat, in Holly. Tel. & gar. $75. HEm. 9557.

HOMEY 4 rms., lower duplex, close in, nice neighbrhd., red. rent, 2606 S. Union.

1418 ALVARADO TERRACE, 4-rm. flat, inc. ph., gar., hot water, $80. BE. 6061.

4 RMS., nicely furnished, with all conveniences. $65. 721 N. Benton Way, nr. S'set

3-RM. nicely furn. flat, very reasonable. 524 N. KENMORE AVE. HO. 4568.

4-ROOM upper sunny duplex, garage, hot water. 74308. 1941 LA SALLE.

NICELY furnished 5-room flat at 1007 W. 8TH ST.

3-RM. furn. flat at 1241 W. 23RD ST. See MRS. NEEF in north lower flat.

$45—3 RMS., 2 beds, phone included. 4606 FRANKLIN AVE. E. Hollywood. 590052.

$55 3 RMS., partly furn., accom. 4 people. car. 1414 W. 18TH. 599304.

$45. 4-rm. upper duplex, nicely furn. Gar. 3107 Brighton ave. Ph. WA. 2807.

NICELY furn. flat, 3 large sunny rooms. 2 built-in beds. 1918 4TH AVE.

ARDMORE, 961 S. 4 rms., brand new, completely furn.; near stores, schools. L car.

5-RM. attractive airy sunny flat, very reasonable. Piano. Gar. BE. 0636.

NEW modern 4-rm. Phone, garage, $75. 6207 De Longpre near Vine & Sunset.

$45—Comp. furn. attract. 3-rm. upper, nr. stores & cars. 1156 W. 25TH. 73369.

1 four & 1 five-room nicely furnished, 2 & 3 beds, garage. 1422½ W. 27TH ST.

WELL furn. 5-rm. lower, 2 bedrms., piano. Gar. Adults. $65. 2027 Magnolia. BE. 7784.

$60. 3 RMS., 2 beds, ex. loc. Nr. Wash. & Arlington. EM. 3821.

1016½ W. 8TH ST. 6 large rms., all off hall, screen pch., gar. Can sublet.

GRAND VIEW, 825. 4-rm. flat. Gar. ½ blk. Westlake Pk. GR. 6750.

TO LET—FLATS—Furnished

West and Northwest

WILSHIRE DISTRICT— Beautifully furnished flat, baby grand piano, mohair furniture, taupe rugs, attractive lamps, silk drapes, etc. Wall bed in living room, dressing room, dining room, kitchen and delightful veranda furnished in wicker, residential district, close in. 312 S. HOOVER, cor. Hoover and 3rd. H car.

LOOK! ONE MONTH'S RENT FREE! 811 N. VAN NESS AVE. 3-RM. VERY SPACIOUS FLAT, beautifully furn. in overstuffed, Chinese rugs, in a brand new strictly modern bldg. Regular bedroom, also built-in bed, breakfast nook, shower. Garage if desired. $75. Phone TUcker 3563. Evenings HOlly. 3812.

NEAR AMBASSADOR HOTEL, 5-room flat, S.W. exposure. Handsomely furnished in mahogany. Exceptionally fine silver, linen, rugs, etc. Garage, phone. Apply 3045 W. 8TH ST., N.W. cor. 8th and New Hampshire. DRexel 7308.

DELIGHTFUL upper flat, owner's home. Living-room, dining-room, bedroom, sun-room, sleeping porch, kitchen, tile bath, large closets, garage. West of La Fayette Sq. bet. Washington and Adams. $100. 2300 WEST BLVD. EMpire 4485.

UPPER flat just north of Wilshire. 5 large rms., furnished in mahogany, grand piano, choice linen & china. Only $135. Long lease, $125. Call Miss Rush or Mrs. Wood, DU. 3300. LAACK & WILLIAMS, 6TH AT OXFORD

3 RMS., 2 beds, sl. porch, furnace, built-in feat., gar. 1034 W. 21ST ST. $55.

South and Southwest

GRAMERCY PLACE, 3742 S. $45. New 4-room duplex, furnished, combination living, dining-room, extra folding bed, large gas range, heater, near car lines, large garage. Very desirable. 769-748.

$35—LOWER flat, near Exposition Pk.; piano, ph., gar. U car to 39th & Budlong, 2 blks. So. 1193 Leighton ave. UN. 3720.

$50. MODERN flat, 3 beds, janitor, phone included. 1025 W. 38th st. BE. 5393.

BEAU. new with bedrm., overstuffed furn., most complete. $50. 3940 S. HILL.

3 RMS., SLP. PCH., 2 BEDS, COUCH, ½ BLK. CAR. 150 W. SANTA BARBARA.

$50—Elegantly furn. dbl. bung., gar., phone, couple preferred. 3915 DALTON.

WELL furn. 3-rm. mod. lower, 2 beds, nr. M car. $45. 256 W. 41ST. BE. 6165

East and Southeast

MODERN 4-rm. furn. flat, electric sweeper and washer. Phone and garage. 307 GERTRUDE ST. Take F car on Main.

4-ROOM flat, furnished. 539 E. 31ST ST.

North and Northeast

5-ROOM FLAT, FURNISHED. 2618½ N. MAIN ST., $45.

4-ROOM modern furnished flat, near cars. Garage. 231 S. AVE. 20. UN. 0005.

TO LET—FLATS—Unfurnished

West and Northwest

4-RM. flat, attractive, almost new, tile sink, bath, shower, ex. bed, gar. Janitor service. Ventilated, heat, reasonable, rent to reliable adults. 320 N. ALEXANDRIA.

4 SUNNY rms., and baths, built in features, fireplace, extra bed, dressing rm., Garage, $50. 4827 W. WASHINGTON, EMpire 3818.

ATTRACTIVE upper and lower 4-rm. flat, with porches large closet, fireplace, with radiant heater. Garages. 4609 FINLEY AVE., Phone 596646.

INSPECT THE MOST DESIRABLE FLAT IN CITY. 6 SUNNY RMS., SLEEPING PORCH, GAR., LOWER SOUTH NR. ST. JAMES PARK. 2310 SCARFF ST.

1821 S. HARVARD BLVD. Just completed, handsomest flats in city, last word in luxury & convenience; maid & janitor service, garage, storeroom.

HALF double bungalow, brand new, Spanish, 4 extra large rooms, tiffany walls, dome ceiling, wall bed, garage, $60. 1538 N. COMMONWEALTH. 593425.

3 LARGE sunny rooms near Vermont ave. & Hollywood Blvd. Strictly modern. Garage if wanted. 4622½ PROSPECT AVE. 592057.

FOR RENT—Beautiful five-room flat. Heart of Wilshire district. Tile bath, hardwood floors and breakfast nook. Reasonable rent. 426 S. CATALINA ST.

ONE 4-rm. lower south flat, 1 3-rm. gar. apt. with gar., brand new, large rms., hot water service. 1448 S. BRONSON AVE. Must be seen to be appreciated.

UP-TO-DATE 4-rm. lower flat tile bath with shower, built-in features, garage & trunk room. Between 3 car lines. 1615 4TH AVE.

CHOICE WESTLAKE DISTRICT. 511 S. Carondelet near W. 6th. Exclusive 3 and 5-room apt. flats. Garage.

WHITE HOUSE PL., 3587. 5-rm. upper and lower; 2 bedrms., ph., gar., excellent neighborhood, 3 car lines. H car. WA. 6014

SUNSHINE & AIR, in our large 5-room flat, just completed, reasonable rent. 538 GENESEE ST.

UPPER bungalow flat, 6 sunny rooms. Glassed in sleeping porch; 1 block from 2 car lines. 1050 W. 17TH ST.

UPPER 4 ROOMS. Extra bed, tile bath, garage, near L. A. High. $55. 4508½ W. 16TH. 763516.

NEW, 6-rm. upper duplex, beautifully decorated. 819 S. DETROIT ST., near Wilshire Blvd.

NEAR 6th & Rampart, new 3-rm. flats. 400 Benton Way. $75, year lease. LEAVITT & SASSELL. DUnkirk 1219.

2616 MARATHON—Sunny, modern 5-room lower. Garage. Phone. 1 blk. from Sunset. 6c fare. Children welcome. DR. 9797.

401 BEAUTIFUL WESTMINSTER, corner of 4th. 5 rooms, extra bed. Unit heating system. Garage and locker.

$90. BEAUTIFUL 4-room upper flat, every mod. convenience. Garage, locker. 1666½ S. HARVARD BLVD. Phone GAr. 3694.

$80. 5 LARGE rm. upper dup. Bkfst. nk. nr. L. A. Hi. EMp. 4788. 1150 S. Harcourt.

WILSHIRE, 4-room south upper, extra bed dressing room, nook garage. 133 S. KENMORE. Wash. 7516.

ON BERENDO ST., NEWLY DECORATED. 5 rms., 2 bedrms., tile bath, shower, near 2 car lines. EMpire 2769.

6 large sunny rooms, entire lower floor of modern home near 2 car lines, adults. $95. 743 W. 17TH. AT. 8791.

4 ROOMS & gar., modern, quiet st., close in. 2216 RESERVOIR ST., 2 blks. north of Sunset & Mohawk st. Gas. Rent $45.

NEW duplex, 2 tile baths, showers, continuous hot water gas furnace, fireplace, large porch, mt. view. 1121 5th av. $135

WILSHIRE, S. 4-rm., newly dec. tile bath, sink, gar. 344 S. Catalina. WA. 8420.

3 NEW unfurn. flats, 4 rms., tile bath, extra beds, hdw. floors, bkfst. nk., gar., rent reas. Inquire 2312 WEST BLVD.

ATTRACTIVE new flat, 6 large sunny rms. 3 bedrms., garage, adults, 319 N. ALEXANDRIA, Fitz. 1726.

VERMONT and Adams, 4 large room flat. 1 bedrm., 2 extra wall beds, steam heat, garage, $50. 1524½ WEST 27TH ST.

BEAU. new sunny apt. flat, 3 and 5 rms. 1302 W. 24TH ST. tile bath, sink, shower, all built in feat. GRan. 4548.

$75—NEW UPPER SOUTH, 4 rms., hand decorated walls, gar., nr. Wils. & La Brea. 729 S. DETROIT ST.

$50—4-room brand new flat, and gar., near L. A. High. 1 mo. free rent on 1 year lease. 1268 VANCOUVER ST.

4-ROOM flat, modern, stucco construction, most pleasing locality. 1215½ 5TH AVE., Pico Heights. $65. Adults only.

4-RM. flat, dressing-room, closet bed, newly decorated. 1358 W. 16TH ST., near Hoover. BE. 5966.

4-RM. flat, $40, 1714½ Oak st.; 2-rm. house, 1714½ Oak st., rear. 5 rms., 2635 San Marino, $55. Ph. AT. 5742.

UPPER north flat, 4 sunny rooms and gar. Modern, practically new, near bus and car lines. 538 N. WINDSOR BLVD.

2-STORY duplex, opposite Ambassador, 7 rms., basement, gas furnace, real fireplace, $120, garage. 823 FEDORA ST.

NEW, 4 large rm. flat, up to the minute, garage. Reas. rent to desirable party. 1882 W. 22ND ST. 762819.

$50, $55, BEAUT. mod. 4-rm. lowers, built-in, extra bed, gar. 3015 S. KENWOOD.

LOWER So. 4-rm. flat, built-ins, wall bed, gar. No. Ambassador Hotel. Moderate rent. 248½ S. ALEXANDRIA.

BEST 5-room unfurnished flat in city, including garage. Call SMITH, 1245 4th ave. Tel. 72135 or TRinity 4381.

5 RMS., 2 sleep. rms. & bath upstairs. Living rm., extra lavatory downstairs, red & yel. cars. 1057 W. 18. EM. 2829

ENTIRE 2nd story flat, 6 large rms., exclusive. No children. $100. 1534 S. ST. ANDREWS PL. 72170.

NEW, 5-rm. flat, 2 blks. from Fairfax H. S. 636 N. SPAULDING. FI. 0197.

5-RM. upper, W. Holly. Wonderful location. 7628 Hollywood Blvd. GR. 3487.

$50—4 rms., mod., extra bed, gar. Take 2 & 3 cars. 1831 W. 24TH ST.

DESIRABLE close-in 3-rm. flat for 2 adults. $40. 1241 W. 3RD ST. 581-161.

BEAUTIFUL 5 rms., tile bath, shower. 1061½ N. St. Andrews, blk. Sta. Monica.

$40-$50 for 4 and 5-rm. upper and lower flat. 1847 W. 12TH.

PLYMOUTH BLVD. S. 1280½. MODERN 5 ROOMS. GARAGE. 70618.

NEW lge. 4-rm. extra bed, close in, fine view, sun all day. 116 S. Virgil. DU. 1377.

FIVE large rm. sunny upper. $40. 1311½ DEWEY. 5 blks. W. of Vermont off Pico.

3-RM. flat, strictly mod. 210 S. OXFORD. 1 blk. from Western. S car. WA. 7304.

$50—5 rm. upper sunny and sunny pch., nr. park. 1127½ ECHO PARK AVE. Gar. $3.

6-ROOM lower, 3 bedrms., 2 baths, high-class location. 317 S. NEW HAMPSHIRE

4 LARGE rooms, dress. rm., extra bed, close in. Wash. car. reas. rent. 1809½ Arapahoe.

5-RM. modern upper flat, $65. With gar. Nr. Bimini. 3515 Whitehouse Pl.

3 RMS. and bath, upper. Private ent. 111 S. BENTON WAY. FI. 2007.

5-RM. flat, nice sunny, newly decorated, gar., children welcome. Call BE. 5347.

$35. ALLISON AVE., 1498½. new 3-rm. close in. Adults. Sunset car to Laveta.

TO LET—FLATS—Unfurnished

West and Northwest

WILSHIRE DISTRICT

Rent greatly reduced 2 flats in new building, each containing 5 unusually large rooms, besides breakfast nook, screened porch and side porch. Main rooms finished in mahogany, hardwood floors thruout. Tile baths and sinks, electrically controlled gas furnace. Ideal neighborhood, high ground, near 3 lines of electric cars, being

244-250 S. NEW HAMPSHIRE Just north of 3rd st. Open for inspection 2 to 5 p.m.

6 SPACIOUS rms. 2 tile baths on beautiful winding st. just off Wilshire Blvd. $115. Beautiful lower 5 rm. hand decorated walls. 533½ S. Catalina. $100. 6-rm. duplex, 3 bedrooms, large living rm. 615 S. CATALINA. $85. JAMES J. DONAHUE, DR. 4951. Wilshire at Western.

MODERN 4-ROOM FLATS. Upper and lower S. and N. exposures; large rooms, tile bath and kitchen, extra bed, phone, garage, janitor; exclusive residential section, good transportation; reasonable to adults. 1751 S. WESTMORELAND BLVD. 1 block west of Hobart.

5-RM. flat, 2 bedrms., ex. wall bed, lge. living rm., hwd. floors throughout, all conveniences, gas furnace, auto. water heat., built-in ice box. Nr. good gr. schools & junior high. Accessible by 2 cars. 1316 N. WILTON PL. HOlly 1512.

WEST WASHINGTON AT 7TH AVE. New lower flat, 4 extra large rms. Radiant fire, radio plugs, 4 large closets, ext. bed, 2 dress. rms., tile kitchen & bath with shower. Garage. Something fine. Wonderful loca. Adults. 1914 7TH AVE.

NEAR 8TH AND VERMONT Close in, quiet, new, 4 large rms., liv. rm. 14x23; extra bed, tile sink and bath, shower, near stores, theater, etc. Adults. No pets. Phone in 2804 FRANCIS AVE.

BEAUTIFUL NEW 5 large rms., every one filled with sunshine. If you can appreciate the best, see this. Best rental value in city. 1847 N. BERENDO.

SUPERB FLAT. Wilshire, 5 rms., tile bath, sink, garage, fine fixtures, blk. to 2 cars. Stores. $80 to adults. DU. 0356. Also fine new 4-rm. duplex, 2 blks. from Ambassador. No garage. Only $60 to adults. DU. 0356.

NEW 5-rm. duplex flat. Crown Hill dist. 5 min. from Broadway. Oil on canvas walls. Hdw. floors, tile bath, sink, shower, garages. Must be seen to be appreciated. Very reas. 372 LOMA DRIVE. 1½ blk. N. 6th st. PHONE 53083.

NEW 4-room Egyptian flat, bedrm., dressing-rm., extra roller bed, breakfast nook, large sunny rooms, beaut. decorated; tile sink and bath; gar.; between 2 best car lines in city. Free phone. 2119 3RD AVE., near West Adams.

W. ADAMS DIST., BEAUTIFUL 4 RMS., EXTRA BED. EVERY POSSIBLE CONVENIENCE. GARAGE. MUST BE SEEN TO BE APPRECIATED. ADULTS. EM. 7141.

IN brand new stucco building, modern 4-rm. unfurn. flat & garage. $55. 1650 GIRARD, near Union & Burlington. ½ block north of Pico. For appointment call owner. DRexel 7196.

LARGE 4-RM. FLAT, 1 BEDRM. & 1 DIS BED. GOOD LOC. FOR SEMI-BUS. AS Doctor, Studio, Millinery. Rent only $45. OPEN FOR INSPECTION. 1316 S. WESTERN AVE., OR PHONE EM. 8272.

SPACIOUS sunny 4-room modern flat, sleeping and front porch, dressing-room, large closets, Murphy bed; gas range, phone in. $43, garage. 1461½ ECHO PARK AVE.

$50—NEW, strictly mod. 3-rm. flats, built-in bed, gas heater, mantel $55 with garage. Good loc. 1 blk. east of Hoover. 3318 BELLEVIEW AVE. Take "C" car. 597198 or VA. 3760.

MARCH 1. Attractive upper and lower, 4-rm. flats, with extra bed. At 1500 and 1500½ S. BRONSON. Open for inspection. $65. Phone 768176 or VAndike 6093.

$52.50—BEAUTIFUL WEST ADAMS SECTION CLOSE IN. HANDSOME UPPER FLAT. GLASS INCLOSED SUN PORCH. GARAGE. STORE ROOM. CALL OWNER. G'rfield 0510.

ATTRACTIVE sunny lower flat, south exposure. 3 bedrms., 3 large closets. Lorain controlled range. Open daily. Reas. price to steady tenant. Owner, 1555 W. 17th st. DE. 2841.

$50 BEAUT. upper strictly mod. 4 rm. flat, 3 expos. ext. bed, closet, mantle. 1 blk. S.B.U.C. 1 blk. E. of Vermont. 1 blk. bus. yellow & red cars. 4510 WILLOWBROOK AVE. 597-198.

FOR rent beaut. 4-rm. stucco flat in No. Wilshire, tile bath & sink. Shower, hwd. fls. Large bed rm. Built-in bed, gar. Western Ave. car. Adults 523½ N. SERRANO ST.

UPPER duplex private entrance, 6 large rooms, 2 baths, one tile with shower, 3 bedrooms, unit heat. Very attractive. 826 S. NORTON.

$55—ATTRACTIVE sunny 4-rm. upper. 1322½ W. 17TH ST., nr. Bonnie Brae. extra wall bed, tile sink, garage. UN. 6871.

TO LET—Very high-class lower flat, walking distance to Westlake Park; very modern in every respect. $75 monthly. 232 CORONADO ST. Phone VA. 7002.

1553 FOURTH AVE., new 5-room flat, 1235 Fifth ave., new 5-room flat. Buildings new, artistic appearance, perfect in arrangements. DRexel 7476.

WILSHIRE district, new 5-room flats strictly modern. Owner on premises 11 to 3 p.m. daily. Near L. A. High School. 1019 MARNE AVE. BR. 1671.

NEW duplex flat, 2 large bedrooms, tile bath, shower and sink. Near Melrose-Fairfax High and grammar school. Rent $65. Phone GLadstone 3651. 516 N. Genessee.

1221 LONGWOOD AVE., upper and lower flats, high-class location, all improvements, near 3 schools, $75. EMp. 4029.

3-RM. flat, unfurn., West Adams dist. Strictly modern, low rent. Come and get it. A big bargain. 3111 Kenwood ave.

3 DESIRABLE 3-rm. flats, near Forum Theater, 1516 6th ave. 1445 S. Norton. 768920. Spec. inducement right tenants.

NEW 5-room lower flat. 200 N. NEW HAMPSHIRE. Paved sts., phone in. DU. 8181. Evenings, DU. 5578.

BEAUTIFUL upper duplex, 4 rms., bath, $35. 1727 N. WESTERN AVE. N. Holly. Blvd. Ideal location.

NEW high-class flats with garages, 3 rms. $45, 4 rms. $60. Near Rampart Blvd. 2516 LONDON. DU. 9997 or GR. 9321.

WILSHIRE DIST., 514 S. CATALINA, 5 LARGE RM. UPPER SOUTH. 1 BLK. FROM AMBASSADOR. EXCEP. FINE.

5002 MARATHON ST. NR. WESTERN & MELROSE. 5-ROOM UPPER DUPLEX WITH GARAGE. $80. FI. 0415.

235 S. CATALINA. New So. upper 5 rooms. Mahog. & tiffany finish, tile bath, sink, bkfst. nook. Garage, locker. WA. 9785.

4-RM. exceptionally fine, tile bath, sink, gar. Adults. 1252 S. Plymouth Blvd. EM. 4235.

DUPLEX, lower, Wilshire dist. 6 rooms, 2 baths, unit heating system. Worth $150. Bargain price $110. 135 S ORANGE DR.

LARGE 6-rm. lower flat, adjoining Playhouse, excellent business location. 934 S. FIGUEROA. Only $75. Owner, 769-846.

4 LARGE rms., new mod. Nice neighborhood, quiet st. Close in. Nr. 8th & Vermont. Adults. No pets. 2804 Francis av.

NEW 4-rm. flat, built-in features, closet bed and dressing rm. $45. Nr. W. Adams & Hoover. 2500 TOBERMAN. "U" car.

$125—WILSHIRE-Westlake dist., beautiful furn. flat 5 rms., 2 bedrms., twin beds, garage. Fitzroy 2927.

W. ADAMS dist., 4-rm. lower, S.E. exposure, closet bed, very mod. Near Arlington & No. 3 car. 2319 W. 25TH ST.

ECHO PARK AVE. 2225. 5-room modern flat. Garage.

BEAUT. new 4-rm. flat, shower bath. Nr. L. A. High. 1268 VANCOUVER.

NEW 5-rm. flat, large garage. Near Forum Theater & market. 1192½ S. BRONSON.

BEAUTIFUL 5-RM. FLAT NEAR SOUTHERN BRANCH OF U.C. CAL. FI. 0750.

5 ATTRACTIVE rms., gar. Ambassador dist. Newly dec. 2833 San Marino. DU. 0252.

NEW flats, 2 and 4 rms., walking dist. Postoffice, on 2 carlines. 1300½ Temple st.

DUPLEX—5 rooms, desirable location. 233 N. NEW HAMPSHIRE.

ATTRAC. 4-rm. upper, built-in feat., newly dec. 803 S. New Hampshire. EM. 5652.

$60. VERY homelike with exceptional features. 1434 S. WESTMORELAND AVE.

BARGAIN—New 3-rm. flat, Central Holly. N. of blvd. $35. HO. 4866.

DUPLEX sun room and 5 large sunny rms., garage. 1012½ GRAND VIEW.

$65. 5-room & garage. 2729 W. 9TH ST. No children. Owner. VA. 9116.

4-room upper, all built-in features, close in. 404½ S. UNION. W. 6th St. car.

4 ROOMS and dressing rm., mod., up. & lower. 1 blk. 2 car lines. 1419 S. Berendo

ONE 5-rm. & 1 4-rm. newly decorated. 5257 SUNSET BLVD. HOlly. 1616.

4-RM. sunny & clean, bath, screen pch., nr. cars. Adults. 1612 MAGNOLIA.

$33 & $40 upper and lower, 4 rms., bath. Corner HILL AND CALIFORNIA.

5TH AVE., 2516 W. Adams dist. Attractive 5-room flat. Reas. rent. Garage.

6-RM. UPPER, 2 BATHS, 1½ BLKS. FROM AMBASSADOR. PH. IN. FI. 1713.

SUNNY 4-rm. upper; tile shower, bath. 319 N. ST. ANDREWS PL. GR. 8244.

LOVELY 5-rm. upper, phone, near car. Reduced to $75, adults. 535 N. KENMORE.

BEAUTIFUL 4-rm. lower, N. Serrano. Key 5422 SANTA MONICA BLVD. HO. 2852.

HOLLYWOOD—Brand new 3 rms., gar. Ph. radio con. 1380½ N. VAN NESS.

SEVEN beaut. rms., 2 baths. Good neighborhood. Garage. $50. 446 N. Lake. DR 0393

$50—4 BTFL. rms., very mod., 916½ KENSINGTON RD., adults. Gentiles. Ph. 53693.

5-ROOM UPPER— 3054½ LEEWARD AVE. DU. 1041.

NEW 5-r. low., ph., adults, nr. 3 car lines. 155 S. New Hampshire. WA. 8424.

BOND ST., 1407. 6 RMS. & BATH. $65. CAN sublet. 3 blks. west of Figueroa.

3 & 4 ROOMS. BRAND NEW. $40 AND $50. 980 N. EL CENTRO.

WILSHIRE dist. attrac. 4 rm. lower, newly dec. 3058 W. 8TH. EMp. 5652 a.m.

TO LET—FLATS—Unfurnished

West and Northwest

THE LAST WORD in a SPANISH FLAT BUILDING. JUST COMPLETED. 2633½ S. MANHATTAN PL. This is probably the most true type and artistic flat in the city. 5 large rooms, textured wall finish, electric control gas furnace, everything to the minute. Hilltop location. BEAUTIFUL—DESIRABLE—DIFFERENT. Phone OWNER, 767365.

1922 W. 6TH ST. Opposite Barbara Hotel, 1 block from Westlake Park. Upper 6 rooms and sleeping porch, stucco building, hardwood floors, extra large rooms. Ideal location for business or residence. Rent reduced. Will give permanent tenant 15 day's rent free.

FOR RENT. UNFURNISHED FLAT. Wonderful six-room flat in new building, one-half block from Beverly Blvd. Strictly modern, beautiful view. Price $100 mo. Call Mr. Tonkel or Mrs. Waite. MERRICK & RUDDICK, INC., 403 South Hill. VAndike 1166.

4 AND 5-room sunny flats, close in section, convenient to red car line and markets; spacious grounds, beautiful mountain view, tile bath and sink, detached servants' quarters and garages if required. N. LAFAYETTE PARK PLACE AND BENTON WAY, near Sunset Blvd.

TO ADULTS—4-room flat just completed. 1406 S. MARIPOSA, ½ blk. from Pico. Hdw. floors. Tile sink and bath with shower. Wall bed, latest imp. Rent $50. Open from 2 to 5 p.m. Phone EMpire 5130. Commission to agents.

TO LET—Unfurnished flats. Choice from listings of leading agents. Free information and assistance in finding the flat you want. BARKER BROS., 724 S. Bdwy.

$50. JUST completed, beautiful new 4-rm. flat, with large breakfast rm., all modern conveniences, garage. Just off Wash. Blvd. 1702 SO. LA BREA.

WILSHIRE, 5-r., south lower, tile bath, sink. Gar. 233 S. NEW HAMPSHIRE. EM. 8193.

$55—4-ROOM UPPER, GARAGE. 850½ N. VIRGIL AVE. 556044.

5-RM attractive lower So. expos. close-in. 323 WITMER. 584-197.

ELEGANT large 4-rm. flat, shower, disappearing bed, gar. $60. 4038 W. ADAMS.

HOLLYWOOD—4 rms., south upper, sep. porch, gar., ex. bed. 1741 N. Alexandria.

VERY desirable 6-rm. duplex, gar., screened in porches. 245 N. Irving Blvd. GR. 9750

LOWER flat, 3 rooms, sleeping pch., 2 dis. beds, garage if wanted. 569301.

$55—4 ROOMS. 1614½ SO. WESTMORELAND PLACE.

3-ROOM flat, hot water, newly decorated, $35. 219 CLAY ST., 1 block W. of Hill.

4-RM. TILE BATH. EVERYTHING MODERN. INQUIRE 2435 SUNSET BLVD.

$55—New 4-rm. upper south. modern thruout. Gar. 308 N. ALEXANDRIA. 592947.

6 ROOMS, 3 bedrms., near Sunset, Occidental Blvds., very reas. 658 PARKMAN.

HOLLYWOOD, brand new 4 rms., radio, con., gar. 5554 Sierra Vista, cor. Wilton.

FOR RENT—Unfurn. beautiful 5-rm. apartment at 816 S. NEW HAMPSHIRE AVE.

BEAUTIFUL park frontage, new and modern. 3 rooms. $45. 1721½ PARK AVE.

FOR RENT—6-rm. lower duplex flat. Adults. 3022 TOBERMAN ST.

$45. MODERN 4-RM. UPPER FLAT; hdw. floors. U car. 1197 W. 39TH ST.

6 LARGE rooms, 2 baths, hot water, private porch. 757 S. BONNIE BRAE.

South and Southwest

FOR RENT—Fine 5-room duplex flat, $55; air and light all four sides. Garage, lawn, everything. 826 W. 49th st. Key in lower flat. Call MR. CHASE, DRexel 2780 or Elliot 1891.

LOVELY 4-room upper and lower, 2 bedrooms, built-in bed, tile bath and sink. Auto. heater. Exposition Park dist., on 5 car lines.

FOR RENT—New 4-room flat, hardwood floors, tile bath and shower, garage. West 75th st., between Figueroa and Hoover. Inquire 609 W. 75TH ST.

$45. 4-RM. mod. upper flat, extra bed, bkfst. nook, nr. Vermont cars and stores. 1259½ W. 31ST ST. BE. 1069.

BEAUT. new 5-r. flat, in Span. des. dbl. reas. all built ins. Brk. nk. tile sink. bath. Gar. 3826 3RD AVE. VER. 6313.

$90—6-RM. LOWER, SUNNY. MOD. MANY BUILT-IN. BSMT. GAR. NR. CITY. HLW. WAY. OWNER. DU. 4457.

$40—49TH ST., 249 W. New 3-rm. upper, built-ins, break. nk., bed-rm., also dis. bed., beaut. bldg. ½ blk. Moneta.

3 & 4-rm. & gar., upper & lower, beautiful Ethyl Villa, new & modern. 919 Leighton Ave., just south of 39th at Vermont.

LOWER 4-room modern, garage, between Vermont & Hoover. 853 W. 41ST ST. Rent reasonable. Phone UN. 2965.

727 W. 47TH ST., large 4-rm. flat, with 2 extra beds, 2 doors from car line. Inquire on premises or Ph. VE. 8224.

SOUTH upper, 2 beds and sleeping porch, phone, $65, or $75 furn. 3940 S. HILL.

3 LARGE beautiful rooms, $50. Mahogany finish. 769382. 2921 VAN BUREN.

MODERN 4-room east upper flat. 217½ W. 47TH ST. AX. 7884.

$50—4 RMS. & gar. On Grand ave. car line. 4212 S. HOOVER.

ATTRAC. 4-R. duplex. $40. 1188 W. 37TH DRIVE. Key 1182, or phone EM. 5652.

$45. NEW 4-ROOM STUCCO. GARAGE. 1818 S. LA BREA.

4-RM. lower, $55; gar., 7 car. 800 W. SANTA BARBARA. Open Sun. VE. 6753.

5-RM. UPPER MOD. FLAT. 5 MIN. FROM 7TH AND BDWY. $35. MAin 2506.

BEAUT. 4-rm. stucco living rm. 15x22. gar., reas. Inq. 1081½ Leighton ave.

East and Southeast

45TH ST., 148 E. 4 and 5 rooms, upper and lower flats, extra bed. Adults.

$30 FIVE sunny rms., large sleeping porch, close in, near car line. AN. 3594.

North and Northeast

$34 MO. 4-rm. close in, incl. gas, light, gar. 3162 VERDUGO ROAD. CA. 4542, before noon. Adults.

$55 BEAUT. 4 rm. upper flat, wonderful loc. Mod. conv. Gar. locker. Adults only. 1214 N. ALVARADO.

MOD. large 4-rm. flat & gar., fine loc., reas. 3615 PASADENA AVE.

TO LET—HOUSES—Furnished

West and Northwest

$50—NEWLY dec., quiet home, 4 rooms, porches; adj. Elysian Pk. Hlyd. car. 12 min. out. Key 1430 Scott. DR 3695.

W. ADAMS dist. S. ½ double bung., 4 rooms, furn. comp. 2 beds, automatic water heater. Garage. 2936 Halldale ave.

1517 N. HOBART—Fine home, 6 rms. and bath, dble. garage; good neighborhood. Adults only. Lease. HE. 1090

4-RM. CT. BUNG., CLEAN, SUNNY. WATER FREE. GAR. $5. STORK WELCOME. 1634 ARAPAHOE ST.

ATTRACT. furnished bungalow, three rms., $50. Adults. 2106 WILMOT ST. West Adams car to W. 20th St., 2 blocks west.

BUSINESS man alone, will share his 6-rm. res., reas. to small reli. family. Address L. box 438, TIMES BRANCH.

OWNER will rent HOLLYWOOD home finely furnished, ideally located, at attractive price. No agents. GRanite 4754.

6-RM. bungalow, 3 bedrms., garage. $75. 1423 S. NEW HAMPSHIRE, nr. Pico & Vermont. 709547.

$50—COMFORTABLY furn. 4-rm. bung., 2 beds, piano, lge. yard. 1675 S. NORMANDIE.

FOR RENT—5-rm. house, piano, garage, yard taken care of. 1454 W. 22ND ST. Near Vermont.

HOLLY.—Newly decorated 5-room bungalow, 2 bedrooms, elegant location. No agents. 1664 N. WILTON PL. HO. 2069.

LOVELY Spanish bung., 4 rms. and extra bed, beautifully furn. $90. 1823 W. 5TH ST., at Bonnie Brae. TRinity 8861.

10-RM. white stucco house in exclusive Lafayette Sq. 1604 Buckingham Rd. 3 baths, 2 slpg. porches, 2 gars. PH. 73231.

W. 22ND, 1015. Nr. Union, furn. 5-rm. bung., $65. Would sell furn. reas.

BEAUT. furn. cor. 4-rm. ½ dbl. bung., tiffany ceilings. 853 N. VENDOME.

$70—Completely furn. 4-rm. bung. Ph. Gar. West Adams district. EMpire 7183.

HOLLYWOOD, beaut. furn. new dble. bung. Built-ins. 1955 N. Argyle ave. HE. 4422.

1333½ Edgemont near Sunset. 5-room eleg. furnished bung., 2 bedrms. Reasonable.

$45 INCL. light, gas, water 4-rm. comp. furn. bung. apt. 2916 BUDLONG AVE.

SUNNY 5 RM. ON CORNER. 2 BDRMS. $65. WATER PAID. 1200 LAS PALMAS.

HOLLY. 7-R. house nicely furn. 4 bedrms. 6444 FOUNTAIN AVE. eve. No agents.

5-ROOM furn. chalet. 3 beds, garage. $65. 2837 W. 11TH ST.

BEAUT. newly furn. 4-rm. comft. bung. 1 blk. W car. 2031 6TH AVE. EM. 6700.

WEST HOLLY. 6-rm. furn. bung. near 2 cars. $100. 7631 Lexington. GR. 4145.

ATTC. ½ dbl. 4 rms., 2 beds, piano. Ph., gar., nice loc. 2318 Vineyard ave. W car.

$35—1341½ W. 24th. 3 large rooms, 2 beds, mod. Gar. $4 optional.

HOLLY. simply furnished 3-room cottage ½ block Western. 5532 DE LONGPRE AVE.

BEAUTIFULLY furn. 5-room bung. Baby Grand piano, oriental rugs. Call GR. 6773.

NICELY furn. bung., 3 rms., walking dist. Adults. $35. 1510-A W. 1ST ST.

645½ N. Harvard. Owner's well furn. 4-rm. bung. $75. Reliable adults. HO. 4258.

7-ROOM furnished bungalow, 3 bedrooms, gar. 2267 W. 31ST ST. WAsh. 9612.

TO LET—HOUSES—Furnished

West and Northwest

BEAUTIFUL HOME WINDSOR SQUARE RIGHT IN THE CHOICE PART OF WINDSOR SQUARE, BETWEEN FOURTH AND FIFTH STS. TEN ROOMS, THREE TILE BATHS AND SHOWERS. OWNER GOING EAST WILL LEASE FOR ONE OR TWO YEARS. ELEGANTLY FURNISHED THROUGHOUT. REASONABLE RENTAL TO RESPONSIBLE TENANTS. R. A. ROWAN & CO. 300 TITLE INSURANCE BLDG. TRinity 0131. REAL ESTATE—RENTALS—INSURANCE.

AN UNUSUAL OPPORTUNITY. Owner going abroad and will rent her beautifully furnished home to responsible people; the furnishings are of the very best. Oriental rugs throughout; Steinway grand piano, many antiques; a complete library; This home is ready to step into. The rental includes an excellent cook, maid and gardener. The price is right for those who will enjoy the best. The FRANK MELINE CO., HE. 2175. N. Western ave. at Beverly.

FREE RENTAL LIST. AUTO SERVICE. WILSHIRE, HOLLYWOOD, W. ADAMS. CALL MISS RUSH OR MRS. WOOD, DUnkirk 3300. LAACK & WILLIAMS, 6th at Oxford.

HAVE available several beautiful Wilshire homes, 9 rooms, 3 baths, short or long leases, at $300. ALSO 8-room 2-story; grand piano, lovely garden, $150. CHELEW & HOIT, Wilshire at Harvard. DRexel 4286. DRexel 4286.

A DREAM 5123 DE LONGPRE. HE. 4580 New individual bung., beaut. furn. in velour overstuffed and mahogany. EVERY COMFORT. IDEAL LOCATION. Bet. Sunset & Fountain off Normandie. GAR. Tel. RENT VERY REASONABLE.

DESIRABLE 6-rm. modern cottage, 3 bedrms., 2 baths, dbl. garage, 2 bedrms., with private entrance, rented for $62.50; tenants will stay if desired. Owner on premises, 11 to 4. Ph. EM. 6286. 1616 S. NORTON AVE. Other hrs. Ph. AT. 9308

FREE RENTAL SERVICE FURNISHED, UNFURNISHED. HOUSES, FLATS, APTS. HOWARD & BOSWELL. 3461 W. 6TH ST. Call Mrs. Bernum. DUnkirk 2793.

MY BEAUTIFUL ELEGANTLY furnished 8-room residence, 1738 Crenshaw Blvd., overstuffed furniture, Wilton rugs, sleeping porch, double garage, $160. Call between 9 and 1 or by appointment. EM. 3673.

BEAUTIFULLY furnished five-room Spanish bungalow. All conveniences including telephone, double garage, etc. Located in Beverly Hills at 141 La Pere Drive, ¼ block south of Wilshire. Phone 584-545. Adults only.

TO LET—Avoid fruitless hunting for the house you want. Come to BARKER BROS., 724 S. Broadway, for reliable free information. Listings of leading agents from which to choose.

HOLLYWOOD RENTALS Furnished—Unfurnished Call Miss Hayhurst or Mrs. Field THE FRANK MELINE CO. 6777 Hollywood Blvd. HOlly. 0781.

MRS. CARR HOLLYWOOD RENTAL SPECIALIST. Furn. or unfurn., we meet your needs. 6331 HOLLYWOOD BLVD. HEmp. 9808. Call for appointment. HOlly. 7806.

FREE RENTAL LIST. WILSHIRE, HOLLYWOOD, W. ADAMS. KELLS & GRANT WILSHIRE BLVD. & WESTERN AVE. DUnkirk 3000.

HOLLYWOOD RENTAL SERVICE Furnished and unfurnished See Miss Paterson HE. 1131 THE HARRISON MONROE CO. 6667 Hollywood Blvd.

RENTAL SERVICE FREE. HIGH-CLASS LISTINGS WILSHIRE-HOLLYWOOD MRS. GUERNSEY. RENTAL DEPT. DUnkirk 1673. 3980 W. SIXTH ST.

FREE RENTAL INFORMATION FREE AUTOMOBILE SERVICE HARRY GROSSMAN. 203-4-5 Haas Bldg. TUcker 1374. 7th and Broadway. TUcker 4374.

6-RM. house and sleep. porch hardwd. floors, gas furnace, real fireplace, trees & shrubbery, phone, near school & car line. 1500 ELEVADO ST. near Westerly Terrace. (3100 blk off Sunset Blvd.)

HOLLYWOOD—7-rm. bung., nicely furn., 3 bedrms., large living rm., dining rm., breakfast rm., close to Vermont & Hollywood Blvd. Children welcome. 4534 RUSSELL AVE. 594684.

FURNISHED bungalow 3020 Leeward ave., between Westmoreland and Vermont. Also have furnished house at Ocean Park corner Surf and Ocean Front. Call MR. TALLY. DR. 7340.

CINEMA STAR'S BEAUT. Spanish hillside home. Ideal for summer. 3 bedrooms, 2 baths and maid's room. Dbl. garage. $200. HE. 2128 for appt.

FREE LIST AND AUTO SERVICE All Best West Side Homes. FRANK D. TATUM & CO. Wilshire Blvd., cor. Wilton. Fitz. 0757.

BEAUTIFULLY furnished 6-room house getting south and west sun, 3 bedrooms upstairs, near Wilshire Country Club. 614 N. ROSSMORE. HE. 8656.

FURN. or not, beaut. 5-rm. bung., close in, facing blvd. & ocean. 3 double beds & couch, fireplace, pergola, all modern conveniences. DR. 1412.

6-ROOM nicely furnished bungalow, including baby grand piano, Victrola, double garage, private street, off Western ave. 5427 HAMPTON COURT. HO. 6350.

8-ROOM nicely furnished 2-story residence, garage, nr. schools and cars. Will lease to responsible party. $140. OWNER. MEt. 3567 or BR. 0753.

NICELY furn. 4 large room in dble. bung. 2 beds. Gar. $50 per mo. Holly car to Hyperion, 1 blk. N., turn E. to 1682 CHILDS AVE.

WILSHIRE district, completely furnished, 5-rm. stucco bung., 2 bedrms., French Wilton rugs throughout. Gar. 4450 W. 5TH ST.

5 MODERN rooms and breakfast nook, unusually furnished, all new. Garage. 3843 W. 27TH. West Adams car to 9th ave.

COSY 3-rm. modern bung., completely furn., $45, 1 blk. Sunset. 12 minutes downtown. 1162 N. CORONADO. DU. 6826.

$40—½ hse., 3 rms., slp. pch., well furn. Echo Lake Pk. dist. 15 minutes to Bdwy. Gas & lights pd. C or Edendale car. 1748 KANE ST. Gar. $5.

MOD. 3-RM. APT. FURN. COMPLETE. $32. Adults. A new 5-rm. mod. cosy bung. unfurn. $30. No objec. to children of school age. 1535 W. 37TH PL.

BEAUT. furn. 8-rm., tiled bath, shower, Sonora phonograph, elec. player piano, doub. gar. 2430 6TH AVE. EM. 3234.

HOLLYWOOD 6-rm. colonial bung. furn., newly decorated. Tel. in. Lease $135. WILL LEWIS, realtor. GR. 4902.

HOLLY. 4 rms., new stucco, unique furnishings for refined people. 2 bedrms., gar. Ph. Lt. Mirada nr. Vine. GLad. 3403.

FOR RENT—5 large rooms, double of finest class in Hollywood, within 5 min. walk of Grauman's Theater, very reasonable. Inquire 2074 GLENCOE WAY.

HOLLYWOOD, 5642 DE LONGPRE AVE. nr. Western ave. Nicely furn. 5-room bung., 3 beds, player piano, phone, gar. Lawn cared for.

WESTLAKE dist., attractively furn. 7-room house, 4 bedrooms, sleeping porch; gas furnace; auto. water heater; phone; garage, lawn cared for. 1143 S. LAKE.

ATTRACTIVE 9-rm. chalet, linen, silver, ply. piano, dble. gar., very reas. to right party. 1416 LUCILE. 598-806.

$60—½ dbl., 5 beaut. furn. rms., newly dec., gar., close to car. 1177 N. Normandie.

LOVELY 3-room ½ dbl., $45. Attractively furnished (new.) Close in. 1249 W. 2ND ST. GA. 0300.

BEAUT. 7-rm. private home, Jap gardner. $185 per mo. Will give lease. 2424 10TH AVE. EM. 7452.

NEWLY furn. S. side, mod. dbl., 3 rms., gar. Adults, near Wash. 2247 So. Bronson ave.

BEAUTIFUL 6-rm. 2-story furn. with gar. $100. Owner takes care grounds. W. Adams district. 2508 CIMARRON. 760050

HOLLY. HILL home, 4 rms., new, different. Artistic, completely furn. Gar. 2 adults. Up Beachwood Dr. to 2443 N. Gower St.

ATTRACTIVELY FURNISHED BUNGALOWS, 3 ROOMS & BATH 1222 THIRD AVE. 72740.

COMPLETELY furn. home, 11 rooms, 1 blk. Hollywood Blvd. Attractive for renting rooms. HOlly 3334.

3 & 4 RMS. in court $58.50, $63.50 incl. phone & garage. GR. 8752. 5638 Sunset.

716 W. 17TH ST. $85. 6-rm. cottage, 3 bedrms., all furn. Phone.

$45. 1724 MORTON AVE., 3 rms., double bung. Victrola, linen, silv., gar. DR. 1671

HOUSE, 9 rooms, 3 sleeping porches. 133 S. KINGSLEY DR. 762777.

12 ROOMS, the best of all, 6 boarders in now. Rent reduced. FI. 4465.

$90 MO.—6-room bungalow and gar., 3 beds, near U.C.S.B. 522 N. BERENDO.

6-R. mod. bung. 3 bdrms., good car service, nr. Manual Arts. 4410 CIMARRON.

HANDSOMELY furnished home on Crenshaw Blvd., whole or by apt. EM. 5843.

LADY—Hollywood in business rent ½ cottage to 1 or 2. 597612.

BEAUTIFUL home furnished opposite Science church. 1438 ALVARADO TERRACE.

8-RM. chalet, elegantly furn., gar., immediate poss. HE. 2478. 118 S. Wilton.

$40—3 rooms, pri. bath, sunny side, nicely furn. 1011 Dewey ave. DRexel 3500.

5-ROOM furnished house, garage. $40. 419 N. LAFAYETTE PARK PL.

NICELY furn. 5-rm. bung., garage. 3637 S. WILTON, near "M" car. VE. 8949.

WILSHIRE dist. 5-rm. bung., adults. 915 S. MANHATTAN PL. Phone 74424. $110.

$45—4-RM. furn. house, scr. pch., ev. conv. Inq. rear, 1036-B S. NORMANDIE

TO LET—HOUSES—Furnished

West and Northwest

MERRICK & RUDDICK. 403 S. Hill. VAndike 1166. Rental Department. We can locate you in a lovely home in the Wilshire, West Adams or Hollywood districts. We have furnished and unfurnished apartments, flats or houses at a rental of $50 and up. Call for an apartment or come in and see us. Free Automobile Service. Listings Wanted.

$175. COLONIAL BUNGALOW. Six large rms.; 3 bedrms.; twin beds. Owner's own home. $250. Beautiful Hobart Blvd. 9-rm. home, 4 lovely bedrms.; 40-ft. living rm.; furnished in orientals and fine mahogany. CALL DU. 3300 DAILY OR AX. 6103 SUNDAY. LAACK & WILLIAMS, 6TH AT OXFORD.

IN NEW WINDSOR SQUARE, beautiful English stucco with 3 bedrooms, bath, sedan rm. & bath, attractive sun rm., looking out on lovely garden, most artistically furn. Real linens, solid silver. $225. JAMES J. DONAHUE, DR. 4951. Wilshire at Western.

FREE RENTAL SERVICE. Our listings cover the entire city. HOUSES, APARTMENTS AND FLATS. Of various types. BIRCH-SMITH FURNITURE CO., 737 S. Hill St. TRinity 4121.

HOLLYWOOD Most Select Listings. Call and be convinced. TAFT REALTY CO., HO. 7190. 5751 Hollywood Blvd.

WILL sell beaut. 7-rm. home, 4 bedrms. Sleeping porch, 2 baths, furnace, auto. water heater, dbl. gar. Water, lawn, cared for. Lovely Westlake dist. 4-1 car service. 980 S. MAGNOLIA.

TO the right tenant we offer an apartment of five large rooms, handsomely furnished in antique mahogany. Oriental rugs. Solarium. phone, garage. Price $105. 1813 NORTH BERENDO. 598-084.

BEAUT. new 3-rm. modern flat, only $50. Nr. Sunset. 849 N. VENDOME.

South and Southwest

$35—4-rm. rear, nr. Grammar and High School, cars and stores; newly decorated, some furniture. 1246 W. 60th st. Owner on premises Sunday. Monday call TU. 9701.

FURN. 10-room mod. residences, S.W. dist., good neighborhood, reasonable rent to responsible party. 622 W. VERNON AVE., between Hoover and Figueroa.

5-ROOMS, handsomely furn., sunny bung., phone, piano, silver, linen, everything complete. $60, including garage. 5873 BRENTWOOD AVE., near Slauson.

BEAUT. home, overstuffed, 8 rms., slp. pch., auto. heater. Ready now. $100. 334 S. ARLINGTON. J car. 70832.

BUNG., clean & sunny, 5 rms.; 2 bedrms.; gar.; no linen or silver. $77. Adults. 3433 THIRD AVE., nr. Jefferson. 767090.

3547 S. FLOWER, large clean well furnished 4-room flat. 3 beds private bath, near bus and car line. $50.

FOR RENT—New house, 4 rooms, hardwood floors, 2 bedrooms, nicely furnished. 532 WEST 74TH STREET.

1583 W. 50TH ST. A real home. 7 room bung. furn. or unfurn. Gar. Phone. $70. water paid.

$65. lovely furn. 6-rm. modern bung., adults. Inquire 5864 BRENTWOOD. Moneta car to Slauson, 1 block east.

FOR RENT—6-rm. furn. house & gar. Close to 3 car lines, 3 bedrms. Adults. $75. 1761 W 36TH ST.

5-ROOM bungalow, neatly furnished, lease 6 mo. to right party. 613 W. 47TH ST. Apply at 617.

3 ROOMS and bath, extra built in bed, auto. water heater, breakfast nook, nicely furn. Low price. 1320 W. 39TH ST.

$30—Permanent, 5 rms., 2 bedrms., bath, water paid. 6257 S. HOOVER ST.

5-ROOM bungalow, garage, front driveway, near 2 car lines, 220 W. 61ST ST.

43RD PL., 190 W. 4 rms. mod., hdw. fl., blt.-ins. so. gum, wall bed. Gar. AX. 5147

DANDY modern 3-room bungalow, 2 beds, bath, adults. $45. 900 W. 43RD PL.

$35, 6529 5TH AVE. New bung. 3 large rms., built-ins, bath, lawn, gar. BE. 5789

3 RMS. and bath, nicely furnished, extra built-in bed. 1320 WISCONSIN ST.

$65—5 rooms, furn. bung., nice large living room with fireplace. Call 2029 W. 30th st.

MODERN 3-ROOM FURNISHED HOUSE. $3?. 1126½ W. FLORENCE.

3 LARGE furn. rooms, bath, garage, $35. Inquire 1207 W. 37TH ST.

3-RM. sunny duplex, nicely furn., mod., gar., close to F & M car. 715½ W. 57TH.

2-RM. & gar., partly furn. Rear of 3739 RUTHELEN ST. $20.

4 RMS., modern house. Completely furn. $40 month, 929 W. 75TH ST.

NEW front bungalow apt. 3 rms. Call 1654 W. 38TH ST.

$50 ELEGANTLY furn. dbl. bung. Gar. Ph. Couple pref. 3915 DALTON.

$50—5 ROOMS, comfortable, cozy, gar. Adults. Open 9-4. 160 W. 57TH ST.

NICELY furn. 5-room bung., with gar. 4400 CIMARRON. VErmont 5686. $70.

6 ROOMS, 645 W. 35TH ST., near U.S.C. Inquire on premises.

$50—Bungalow, 3 beds, janitor, phone included. 1025 W. 38th st. BE. 5393.

6-RM. house, hardwood floors, gar. M car. Call in rear. 1315 W. 54th.

5-rm. house, extra bed, gar., $45. Moneta ave. car line. 206 W. 79TH st. TH. 3357

4-ROOM bung., gar., rear. Rent reas. 1429 W. 27TH ST. BE. 2516.

4 NEATLY furn. rms. in my home, complete. $35. 1319 W. 49th st. VE. 0251.

ATTRACTIVE new ½ dble. bung., 3 rms., comp. furn. Gar. 1148 W. 52. BE. 6063.

4 ROOMS, sun por., gar., C. S. pref., $50. 150 W. 52ND PL. AX. 3384.

6 RMS. screen pch., accom. 2 families. Boarding house prop. if desired. 52822.

4-R. bung., gar. 720 W. 45TH. AX. 2620. Reasonable rent.

FURN. 4-rm. house and garage. 361 W. 50TH ST.

615 W. 43RD ST. Nicely furn. 5-rm. bung. Piano. Phone. Gar. Adults.

East and Southeast

5-ROOM house, completely furnished, piano, double garage, sleeping porch, near schools and business district. $50. 2008 E. 74TH ST. DE. 5304.

$35. Half double bungalow, 4-room, partly furnished. 1038 EAST VERNON AVENUE. MAin 2762.

$35 PER mo., bungalow, 3 rms. and bath, nicely furnished. No children. Maple ave. car. Inquire 2957 WALL ST.

4-ROOM bungalow, 2 bedrooms. 1316 S. LONG BEACH BLVD., Lynwood.

MODERN 7-rm. house with garage, close to car line. $45. 148 E. 60TH ST.

NEW bungalow, mod., 3 rms. & bkfst. rm., nicel furn. 467 E. 37TH ST.

NICELY furnished bungalow, adults only. $35. 634 EAST 35TH ST.

DOWNTOWN, $45. 721 Towne Ave. Owner, VE 6846; ME. 5007.

WILL share 5-room bung. with couple. gar., reas. 130 E. 78TH ST. TH. 7802.

North and Northeast

FOR RENT—5-rm. modern bungalow, furnished, garage, rent $45 per mo. Location 5344 Cronus Ave. Sierra Park, L.A. 358 METROPOLITAN THEATER BLDG. METropolitan 1464.

BEAUT. location, 523 MT. WASH. DRIVE, 20 min. from town, 7 large rooms, patio, real fireplace, gas furnace, double garage. $100. Phone GArfield 3372.

ATTRAC. 6-rm. bung., close in, comp. furn., piano, elec. vac., washer, 3 bedrms., twin beds, $80. 1320 DOUGLAS ST., off Sunset.

MOD. BUNG. 6218 ARROYO GLEN. REAL home. 5 rooms & sleep porch. $50 worth $75. GArfield 1362.

5376 IRVINGTON PL. Mod. 4 rm. ½ dbl. bung. built ins, 2 beds, gar. GA. 0216.

TO LET—BUNGALOWS—In Courts

Furnished

BEAUT. furn. 4-rm. single bung., in court, gar., 1 blk. east of Western, 1 blk. north of Pico. 3107 GIRARD ST.

IN A BEAUTIFUL GARDEN. MODERN 3-RM. BUNGALOW APT. CLOSE IN. REAS. 1582 EDGECLIFF DR. 595625.

$45 UP—2 & 3-rm. units, never occupied. Ph., electric washer, upholstered furn. U, E & M car W. to 3948 Halldale ave.

1608½ ARLINGTON, new 3 rm. lg. bedrms., extra bed, bkfst. nk., overstd. Reas. 73744.

MODERN attractively furn. double, $40. scenic view. nr. Sunset & Beaudry. 965 WHITE KNOLL DR. FA. 1401.

3 rooms, beautiful Spanish court, overstuffed mhg., tile bath, patio, gar. Adults. 1919 RODNEY DR. 590069.

2 AND 3-rm. furn. and unfurn. bungs. $20-$25. Children welcome. 707½ E. 37TH.

NEW 3-RM. lge. bedrm., extra bed, bkfst. nook. Inst. hot water. 440 N. NORTON.

PATIO BONITA, 1st & Alexandria, beaut. single apt., maid, & aut. grounds.

VERY desirable 4-rm. newly furn. Best car service. 4323 S. HOOVER ST.

4 ROOMS with bath, completely furnished, $50 mo., adults. 729 W. 52ND STREET.

WILSHIRE bung., beaut. court, 2 beds, $60. Gar. available. 954-C S. HOBART.

BEAUT. furn new sgl. & dbl. $50 up. pho. gars. Cor. Serrano & Virginia. GR. 4844.

$45—New furn. 3 rooms, 2 beds, high and sunny. W. Adams dist. 3929 W. 27TH ST.

MOD. 3-room bungalow, overstuffed, Westlake dist. 830 S. Carondelet. DU. 4389.

$40 & UP, 3902½ HALLDALE. Single & double. You call. VE. 1968.

1196½ W. 31ST ST. Attractive 4-room apt., new court, furn. complete, terms.

$45—FUR. beau. St. Andrews Ct. has vacancy. 3805 S. St. Andrews Pl. UN. 1078.

BEAUT. furn. bung., 3 rms., tile bath, dress.-rm., 2 cars. 1775½ W. 21. BE. 5149

$25—365 Patton st. 20 minutes walk. Cozy for two. Red or C car.

$45—3-RM. stucco, 1 block west of Hoover and 22nd. 2126½ WILMOT.

TO LET—BUNGALOWS—
In Courts
Furnished

$12 WEEK, WALKING DISTANCE. Free parking, everything included, all $45 mo. New beaut. completely furn., 2 & 3-rm. bung., phones. 1027½ COURT ST. VA. 4185. Temple or Holly. car to N. Beaudry Ave., 1 blk.

HOLLYWOOD CHEAPEST AND BEST 4 large rms., finely furn., close to school stores, theaters, car. $65. Cannot be duplicated for $90. Los Angeles. 1770 N. NEW HAMPSHIRE. 599053.

$75—O'NEILL TERRACE—$65. HOLLYW'D'S FINEST BUNGALOW CT. beautifully and completely furnished bungalows, convenient location. 762 N. VINE ST. HE. 5585.

BEAUTIFUL bungalow, nicely furnished in Hollywood's prettiest spot, near foothills, phone, garage, adults. 2065-C HILLHURST AVE. Phone 597-165.

BUNGALOW in English village, most attractive and unusual court in Hollywood. Very reasonable. 1330½ FORMOSA. GR. 8195.

FRANKLIN COURT, furnished 5-room bungalow, 2 bedrooms, phone, garage, exclusive neighborhood, ½ block north of Hollywood Boulevard. 1812 N. HARVARD.

ATTRACTIVE BUNGALOW 1184 S. MORTON, ½ blk. from Forum Theater. 3 rms. nicely furn. 2 beds, tile bath, sink. Reas. rent.

FURN. $42.50 mo. & bath, linen, silver, unobstructed front and rear view, nr. school & stores, children considered, one week free rent. 1847 EXPO. BLVD.

SUN-DIAL COURT, 2274 W. 28TH ST. Easy walking for bus. couple. New single front apt., overstuffed. $30.

MONTCLAIR COURT, completely furn. 3rl. & dbl. All facing street. $50, $60. 4082 W. 28TH ST., nr. 3 cars. EM. 4566.

HOLLYWOOD, $65, 3-RM. BUNG., 2 BEDS, LARGE BEDROOM, KITCHEN, NOOK. 596335. CALL A.M., 2024 DRACENA DR.

CLOSE-IN exceptionally desirable doll bung. 2 bed rms, very reas. 1338 DOUGLAS ST. 1 blk. N. of Sunset.

HANDY, close in, 3 and 4-rm. bungs. $37.50, $45. 127-147 W. 27th, 678 E. Adams. Apply 141 W. 27TH. AT. 7918.

DESIRABLE front bung. in exclusive court, just off Sunset. 1426 HAYWORTH AVE. HE. 0025.

4 RM. furn. individual bung. in court. Apply 1532 N. St. ANDREWS PL.

Unfurnished

$40. DOROTHY CT. Front platr. bung., across fr. Micheltorena Sch. 1 blk. fr. Sunset blvd. on Hamilton Way. Tiffany fin. In a door bed. Firepl. Maj. Heater. B't. in feat.

$50. 1-4 N. KINGSLEY DR. NEW 3 & 4 RMS. FURN. — UNFURN. MOD. HOME, LIKE COURT. RENTS REASONABLE. ADULTS ONLY.

ATTRACTIVE KOZY KOURT. 152 NORTH BIXEL ST. Brand new stucco, 3-rm. bungs., $37.50 and up. Gar. opt., adults. Walk dist.

$40 SINGLES, $45 DOUBLES; MODERN AND ATTRACTIVE, TILE BATH, SINK, BREAKFAST NOOK. 1817½ 3RD AVE. PL. 2027.

BEAUTIFUL 3 rm. studio bung., entrance on street, beautiful garden, near stores. 849 S. New Hampshire Ave.

BEAUT. 3 rm. stucco. Mod. ex. bed. Gar. Reas. 516 W. 42ND. Sun. or eve. AX. 7888.

WILSHIRE bung. Beaut. court, nr. L car. 2 beds, gar. available. 954-B S. HOBART. $50.

$55 UP—W. Holly., 4, 5-rm., eff. mod. Closet beds, gar. Nr. schls. Will show HE. 6618.

$55 4 rms. new, tile bath, gar. 1 blk. of Sunset nr. Echo Pk. 1425 SUTHERLAND. Ph. 55-526.

4-ROOM separate house, $40; new 3-room double, $45. 12x21 living-room. Central Hollywood. 1030 WILCOX. HE. 5480.

HOLLYWOOD, 1418 N. Serrano, new 4 large rooms, built-in features, tile bath, garage. Near car line. GR. 8347.

$45—Santa Monica Blvd. 4378. Mod. sunny 3-rm. separate bung. beaut. garden. Jan. serv. nr. shops, theater, cars.

4-RM. unfurn. individual bung. in court. Apply 1532 N. St. ANDREWS PL., Hollywood 1482.

WILSHIRE DISTRICT. Attractive 4-rm. bungalow, close in, mod conveniences. Apply 322 S. Carondelet.

$40 MONTH, 931 W. 45TH ST. 3-room bungalow, new and up to date, nr. Vermont.

BEAUT. new flats and bung. $40 up. 3930 W. 28TH, nr. Edgehill.

4-RM. mod. bung., all conveniences, nr. U.-J. & V. cars. 1157½ W. 30TH ST.

5-RM. extra bed, stove, gar. pets or child welc. 3026 1-4 W. 27TH ST. EM. 2976.

MOD. 3 rms., 2 closets, radiators, bed; gar. 3017½ S. KENWOOD 2 to 4.

$37.50—3-rm. bung., breakfast nook. Inquire 1633 LUCRETIA AVE. DR. 2671.

DOUBLE bung., built-in bed, tile bath. VA. 3123. 1369 1-4 S. HOBART BLVD.

TO LET—HOUSES — Unfurnished
West and Northwest

CORONADO ST., 1626 N. Sunny 3-rm. dbl. breakfast nk., porch. Tiffany walls, tile, open fireplace, hdwd. firs., de luxe bed, range, adults. DR. 6438.

NEW 7-rm. duplex, 3 lge. bedrms., tile bath upstairs, 4 choice rms. & tile bath 1st fl. hardwood walls; cellar; nr. Lawrence st. Adults. 1614 FULLER AVE. GR. 4509.

FALLS—Near Goldwyn Studios, 3-rm. stucco bungalow. Very desirable. Every convenience. Call GRanite 6890.

MAR. 16. 5-RM. BUNG., GAR., ½ BLK. HOLLY BLVD. & WESTERN. 5431 CARLTON WAY.

4-RM. nearly new, modern, close in. $40. Adults. 1742 S. NORMANDIE. RE. 8900.

½ DBLE. 4 RMS., BUILT-IN BED, BATH, SCREEN PORCH. CLOSE IN. ADULTS. 2551 ELSINORE. DU. 6716.

½ DOUBLE bungalow, 4 rooms, garage, excellent location. S or H car. $32.50. 882 N. HOBART BLVD.

BEAUT. new 5-rm. bung., hdw. firs. French wind., blt.-in. feat. $50. 4107 CAMERO. BE. 9500.

$25—Melrose 5616, just comp. Spanish dbl. 5-rm., nook, barrel ceiling, wall light, tile bath, sink, jazz fin. GR. 2970.

4 RMS. AND GARAGE. $60. OWNER TAKES CARE GROUNDS. WEST ADAMS DISTRICT. 2568 CIMARRON. 700-050.

10-RM. house, 6 bedrms., 2 sleeping pchs., 2 baths, 4 toilets, 3 gar. Fine condition. 1200 MAGNOLIA AVE. RE. 5863.

5 LARGE, choice rms., stucco, wall bed, nk. $40. Adams car. 2824 S. HOBART. PR. 1609.

DR. will sublet to small adult family part of large home, 16th & Oxford, including kitchen and 2 bedrooms. 763149.

5 LARGE sunny rms. and porch, gar., brand new, beaut. view, exc. neigh. Rent reas. 1107 N. Figueroa. 767614 eve.

6-ROOM bungalow, two extra disappearing beds, garage, pleasant yard. 735 N. GRAMERCY PLACE.

FREE—Los Angeles city map mailed to any address. BEKINS VAN & STORAGE CO., 1335 S. Figueroa. ATlantic 8281.

WILSHIRE DISTRICT. BEAUTIFUL SPANISH BUNGALOW, $125 inc. gardener. 1022 WINDSOR BLVD. GR. 4669. 70684.

$40 & $50—New, attractive 4 rms. each. Beaut. decorated. Built-ins, gar. 4c fare. 1 blk. Holly. Jct. 1209 HYPERION.

HOLLYWOOD—Beautiful Spanish 5 rooms, brand new, large living rm., beautiful view. $40. Gar. $5. HE. 7623.

HOLLYWOOD, 5124 Raleigh st., 1 block south Melrose, off Wilton, attract. 4-rm. bungalow, wall bed & bedrm., $43 & $55.

DUPLEX, new, hand decorated, 3 large bedrooms, shower bath upstairs, 3 large rooms below. Adults. 2528 FIFTH AVE.

6-RM. bungalow in Hollywood, hdwd. throughout. Reas. to permanent tenants. Inquire 1207 N. Orange Dr. Apt. 202.

5-RM. house at 2882 VIRGINIA RD. Gas furnace. Garage. Breakfast nook. Rent $55. UN. 5972.

EXQUISITE 5-rm. duplex, 2 large bedrms. upstairs, tile bath sink, adults. 1407 POINSETTIA PL. GR. 4013.

FOR RENT—We have 2 elegant 4-rm. outside flats. Modern. ½ block from red car. $55 & $60. Call DU. 1219 or 581637.

$50 N. VIRGIL—Modern, in-a-door bed, large dressing room, 1 bedroom. 590-256.

HOLLY.—New up-to-date 4 rms. extra bed. 5739 LA MIRADA. GR. 5037.

HOLLYWOOD attractive 5-rm. bung. Gar. 1152 GOWER. Ph. 56608.

LIGHT & AIRY ½ DBL. 4-R. NR. BUS & CAR. HE. 1658. 1487 GORDON.

LGE. 11-rm. house, suitable for roomers. 988 S. BONNIE BRAE. EM. 5525.

4-ROOM new duplex, tile bath & sink, $55. 964 EDGECLIFF DR. 599011.

$30—MODERN 3-room bungalow near car line; water pd. 721 W. 51ST. HU 4181.

6-RM. house, 3 bedrms. $60. 713 N. NORMANDIE AVE. HEmp. 7276.

HOLLYWOOD, brand new modern bungalow, 5827 HAROLD WAY. GR. 1496.

$35. 1264 SUNSET BLVD. New bungalow, 3 rooms, modern screen sleeping porch.

½ DBL. 3 lge. rms., bk. nook, dress-rm., bath prac. new. 2910 W. 30th st. 767048.

HOLLYWOOD, 4-room mod. bung., gar. 5713 Lexington, nr. Western. GR. 0052.

THOROUGHLY mod. 5-rm. duplex, tile bath gar. 3730 LA Mirada nr. Wilton.

SINGLE, 3 dbl. bung. built-in bed, tile bath, mod. 1565 S. Hobart Bl. VA. 3123.

BEAUTIFUL new 4-rm. bung., $35. Wall bed and gar. 3212 Atwater av. 594-414.

1309 BATES AVE. 3-rm. bung., bath, screen porch. E. Holly. Adults. EM. 2034.

6-RM. duplex, all built-in feat., gar. auto. heater. 1317 N. CATALINA ST.

$50—1321 Calumet ave. New 5-rm. bung., close in. Adults. 582907.

NEW SPANISH DBLE. 4 RMS. ADULTS. REAS. 720 CAHUENGA AVE. HE. 7002.

$60. Vista st. 635. ½ double bung. 5-rm. tile bath & shower. Tiffany walls. 593-734.

5-ROOM bungalow near Western and W. Adams, 2 adults; $30 mo. DU. 4962.

MODERN, 4 rms., 2 bedrms., garage, $35. 432 Cottage Home st. BR. 0044.

5-ROOM bungalow, with dressing-room & garage, $30. 2281 W. 30TH ST.

LOVELY 6-rm. duplex, double garage. 222 S. CARONDELET ST.

$40—4-RM. duplex bung., mod. 1464 W. 27th st., bet. Vermont & Menlo. BE. 5223.

TO LET—HOUSES — Unfurnished
West and Northwest

RELIABLE INFORMATION AND CORDIAL ASSISTANCE. Given in our Free Rental Information Department. Choice listings from leading agents.

SAVES TIRESOME SEARCHING AND GIVES GENUINE SERVICE IN AIDING OLD OR NEW RESIDENTS TO FIND THE PLACE THEY NEED. Free, and without obligation. BARKER BROS. 724 S. BROADWAY.

STRICTLY modern Hollywood bung., 6rms., 3 bedrms., garage. $90. See Mrs. Karpaty, Rentals. C. C. C. TATUM & J. W. TATUM, REALTORS. 3691 Wilshire at Serrano. FItzroy 3880.

WILSHIRE BUNGALOW ON SERRANO. South of Beverly. 6 rms., 3 bedrms., nice lawn and shrubs.

ON HARVARD NEAR 3RD ST. 6 rms. 3 large rooms. MRS. SORNBORGER, with GLENN & SMITH. 632 S. Western ave. Ph. 567874, or even. and Sun. 71785.

CHEAP AT $400—REDUCED TO $250. NEW $30,000 RESIDENCE. LIVING ROOM 20x30. CRYSTAL FIX. ARTISTIC MANTELS. 5 BATHS. WONDERFUL LOCATION. INSPECTION INVITED. 1730 BUCKINGHAM ROAD. LA FAYETTE SQUARE. 766095.

BEAUTIFUL SPANISH DUPLEX. Mahogany finish, art walls and fixtures, 3 large bedrms., maid's rm., 2 tile baths, shower, unit gas furnace, ¼ block Wilshire bus, walking distance, L. A. & J. B. Junior High, grammar schools. 936 S. DETROIT.

FOR RENT—9-room house reduced to $115—fine lawn, 2 garages, nicely decorated rooms, good hardware, hardwood floors, desirable. 939 S. HARVARD BLVD., corner San Marino. Call MR. CHASE, DRexel 2780 or ELiot 1391.

7-ROOM, 2-STORY HOME ON BEAUTIFUL CRENSHAW BLVD. No. 1462 between Pico and 16th st. Choice location near car, stores and theater. Walking distance L. A. High. Attractive rental price on your lease. Ph. 74819.

SNAP FOR SOME ONE. SEE. $85 mo. on lease to good party, see Beautiful 6-room unfurnished modern bungalow. 1216 ORANGE DRIVE, near Hollywood High School. Plenty flowers, shrubbery and fruit trees.

HOLLYWOOD Most Select Listings. Call and be convinced. TAFT REALTY CO., HO. 7190. 5731 Hollywood Blvd.

A VERY attractive home in beautiful Windsor Square, just finished 7 large rooms, also 6 large rooms, hand decorated; mahogany fin., ex. built-in features, tile bath, sink, shower, bkfst. nook. Adults. OWNER, 585 N. Windsor Blvd. GR. 6871.

HOUSE—5-room, 2-bath, 3 bedrooms upstairs, 2 down, hardwood floors thruout. Newly papered & painted. Gas furnace. Superior water heater, telephone, garage. 177 S. NORMANDIE. Call WA. 2168.

DO you want to rent your home, flat, apt. & stores? Call us up and our representative will call. Our method will please you. LOVE REALTY CO., Wilshire at Ardmore. WAsh. 8251.

NEW 4-room bung. up to the minute in every way, tile bath & shower, built-in bed, sun in every rm., Hollywood way, 1 block from red car. 6c zone. $50. 918 PARKMAN AVE. DU. 4260.

HOLLYWOOD RENTAL AGENCY. 25 places, 2 to 4 rooms, $45 to $65. 40 places, 4 to 9 rms., $55 to $125. Get our free list. Will gladly show. 6687 HOLLYWOOD BLVD. HO. 4866.

LARGE studio bungalow, near 6th and Vermont, large studio room, bedroom, bath and kitchen, suitable for music, classroom, millinery, dressmaking, etc.; beautiful garden. 2715 W. 6TH ST.

$80. VISTA ST. 1620½ N., W. HOLLYWOOD. LA VISTA TERRACE. Beautiful 5-room duplex, strictly 1st class. Phone GRanite 4406.

ATTRACTIVE mod. 6-rm. duplex, delightful sun room, 2 bedrms., breakfast nk., tile bath, shower, gar. So. exp., scenic view. 7983 NORTON AVE., cor. Laurel. W. Hollywood.

NEW large 6-room duplex, 3 bedrms., none finer in West Hollywood. $85, lease. 1043 LA JOLLA ST. 1 block west, ½ south Carmel Theater.

FINE 4 and 5-rm. bungalows, latest, modern improvements. Fine location. Moderate to adults. References. 2640 DRACENA DR. 586-891.

$70. HOLLYWOOD WAY. Brand new 5-room upper duplex, beaut. view, kitchen, furn. 2 dss. 1565 MURRAY CIRCLE. 1 blk. No. Sunset at Micheltorena.

ATTRAC. 8-room house, fireplace, furnace, nice yard, heart of Hollywood. Tarl. Heart of Hollywood. GR. 9309. 1829 WHITLEY AVE.

SPLENDID 11-room house, 7 bedrooms, near Alvarado & 9th st. Can be leased at $100, quick action necessary. 1619 W. 9TH ST. DR. 2641.

$125 MO. 10-room house and sleeping porch, 2 baths, double garage. Fine for home or tenants. 726 S. BERENDO. Owner, 708 S. Berendo. DRexel 3910.

7-RM. 2-story house, 3 sl. rms., gas, phone, auto. heater. 1623 W. 24th, bet. Normandie & La Salle, W. Adams dist. DR. 7827.

½ DOUBLE bungalow, 5 rooms, 2 bedrooms, wall bed. 2027 FOURTH AVE. 1 block south Washington. OWNER, 2131 FIFTH AVE.

$100 PER month on lease, beautiful 8-room hillside home, double garage. Owner. 2144 ROCREST ROAD, 2 blocks west of Highland and Sycamore. GR. 7858.

HOLLYWOOD. Attractive 3-rm. stucco flat. Large rooms, wall bed, bedrm., breakfast nk., gar., $45 mo. 821 CAHUENGA AVE.

1517 N. HOBART BLVD. Fine home, 6 rms. and bath, double gar., good neighborhood, adults only. Lease. HE. 1090.

FOUR LARGE SUNNY ROOMS, GARAGE, BUILT-IN FEATURES. RENT REASONABLE. 2284 W. 29TH PLACE.

SOUTH side, ½ dbl. 4 rms., tile bath, shower & sink, half blk. to W car. Blt.-in fea. Adults. 1817 ROOSEVELT AVE.

½ DOUBLE bungalow, 4 large pleasant rooms, garage, nr. Washington and 5th ave. 764904.

BEAUTIFUL 6-rm. bung. flat strictly mod. 1211 HYPERION AVE. 1½ blks. north Sunset Blvd., adults, garage. 590-514.

EMERALD COURT. 7-room bungalow, 4 bedrooms, beautiful surrounds. A real home. 1014 N. Serrano.

7-ROOM bung., hardwood floors throughout, real fireplace, garage, month or lease. $90. 5632 VIRGINIA AVE. DU. 3287.

LARGE 7-room stucco bung., garage. $125 on lease. Adults. 1916 N. ST. ANDREWS PL. Nr. car, bus. HO. 1459.

ATTRACTIVE 4 large rm. dble. bung., all mod. conv., gar. 1920 N. Normandie. 597-918.

5 RMS. and bath, new and beautiful, quiet, exclusive neighborhood. Rare beauty spot. $30, garage, $5. 1719 MORTON.

6-RM. house, gar., workshop, chickens yard, near Echo Park. Lease to right party. Adults pref. OWNER 599611.

TWO modern bungs., Hollywood, N. of Blvd. 6 and 7 rms., tile bath, fine locations; $175. 6037 HOLLY BLVD. HO. 4866.

HOLLYWOOD, $70, 5 rooms, 3 bedrooms, nr. S.B.U.C. red & yellow cars, garage. 827 N. ARDMORE.

1230 BERKSHIRE AVE., 8-rm. modern house, beautiful grounds, double garage, servant's quarters on ground. BE. 1357.

5-RM. slpg. porch, gar., phone in. Business zone. $75. Also 5-rm. on lease, $65. At Beverly Blvd. 303 NORMANDIE PLACE.

NEAT 5 rms., mod., 2 bedrms., child welc. Key, 1756 GARFIELD PL. Blk. Holly. & Western.

5 ROOMS, storeroom & garage. Adults. 2025 CAMBRIDGE ST.

6 RMS. & gar. ½ blk. Santa Monica car. $75. 1145 N. SYCAMORE.

10 RMS. to sublet. Close in. Low rent at 537 SO. FREMONT ST.

$30, 3 RMS. and bath, modern, garage. 2024 Hauser Blvd. nr. W. Washington.

WE list, rent flats, homes, $25 up. J. R. RHYNE, 5422 Santa Monica. HO. 2852.

7-ROOM Beverly Dr., residence, unfurn. 2 baths. Call owner, DU. 7462.

HOLLYWOOD, 6-rm. mod. home, gar. 2017 PINEHURST RD. GR. 4231.

$45—4 ROOMS, close in, yard, phone. 1317 WRIGHT ST. P car. AT. 3940.

HOLLYW'D, Western. 5-rm. home, 3 bds., nr. car., bus lines. 1662 N. WESTERN.

5 ROOMS, new, modern. 1139 S. RIMPAU BLVD. Near L. A. High.

$50—WEST Adams district. 2938 11TH AVE. Modern new double. EM. 6098.

$4—6-ROOM house with garage. 2033 W. 11TH ST.

$60—743 WEST KNOLL DR. 5-rm. single stucco, garage, lawn. HE. 6274.

6-RM. duplex, $110. Norton ave. between 8th and 9th. Phone 767263.

2 ROOMS, modern, unfurnished, and garage. Ivanhoe Hills. Call DR. 6517.

MODERN colonial, 6 large rooms. 5661 LEXINGTON. GA. 5683.

$40—NEW mod. ½ dble. 3 rms. Nr. Western & Santa Monica. 5217 LEXINGTON.

5-ROOM bungalow, 2 bedrooms, garage, yard cared for. 4804 MELROSE AVE.

4 RMS. & GAR. $45. 1179 N. COMMONWEALTH. Rear. Ph. 595-576.

JUST completed, duplex, 4 rms. $65. Mah finish. 838 N. CITRUS AVE.

$50—1054 S. HARVARD BLVD. 4 rms. & bath, rear. DR. 5435.

LARGE 9-RM. HOUSE. Close in, reasonable rent. 1627 W. WASHINGTON.

½ DBL. bung. 5 rms. 1024 S. PLYMOUTH BLVD., nr. L. A. High. 767117.

$25. 3-RM. modern cottage, close in. 131 NO. UNION. DR. 2702.

6-RM. house, bath, garage, reasonable rent. 403 W. 52ND ST.

$28. NEW 4-rm. house, breakfast nook. 2645 BENEDICT ST. BE. 5628.

HOLLY. 4-rm. stucco, 2 bedrms., range, gar.; La Mirada, nr. Vine. GLad. 3403.

DANDY 4-rm. modern bung., newly decorated. $45 mo. 1106 N. MADISON AVE.

MY home, 9 rms., pch., nr. Hollywood & Western; water paid. A. M. 582120.

LARGE roomy house, 2 stories, children welc. Near foothills. $135. Owner 599493.

HOLLYWOOD. 4 RMS. DIS. BED; GAR., $45. 4330 KINGSWELL.

TO LET—HOUSES — Unfurnished
West and Northwest

VERY desirable bungalow, high class location, 8 rms., 3 bedrms., 2 baths, gas furnace, dble. gar. Will lease for 2 years at $150 per mo. See MISS KARPATY, Rentals, 3691 Wilshire at Serrano. FI. 3880. C. C. C. TATUM & J. W. TATUM, REALTORS.

TO LET—NEW 2-STORY SPANISH HOUSE IN HOLLYWOOD FOOTHILLS. SPLENDID VIEW. 7 ROOMS. 3 BEDROOMS. 2 BATHS. DOUBLE GARAGE. 4 PORCHES. EVERY MODERN CONVENIENCE. PHONE IN. OWNER. 6842 IVARENE AVE. PHONE HEmpstead 8002.

NEW elegant 5-rm. duplex, all large rms. Beaut. dec. walls, mah. wdwk. 2 bedrms., porch, on balc. upstairs, tile bath & sink. Many built-in feat. Ph. in. Must be seen to be appreciated. $40. BELOW real rent value. 1969 HILLHURST AVE. 59468.

FREE RENTAL SERVICE FURNISHED—UNFURNISHED HOUSES—FLATS—APTS. HOWARD & BOSWELL. 3461 W. 6th St. Call MRS. BARNUM. DUnkirk 2700.

TO LET—Our reliable free rental information will save tiresome searching. We have choice listings from leading agents. Free map and guide books. BARKER BROS., Rental Information Dept., 724 S. Broadway.

WEST HOLLYWOOD—New 4 large room Spanish bung., hand decorated, wrought iron fixtures, tile bath, shower, breakfast nook, wall bed, dressing rm., garage, yard. Must be seen to be appreciated. $65. HE. 6668.

723 N. KINGSLEY—9 large rooms, hardwood floors, tile bath, 4 good sized bedrooms, sleeping porch, all newly finished. long lease if desired. $125. Key at 4563 MELROSE AVE.

FOR RENT—6-rm. modern bung. with garage, 3 bedrms., with closets, large sleeping porch, front porch and screen porch. close in. Fine ocean and mountain view. J. C. RILEY, 1462 Sunset Blvd.

7-ROOM HOUSE, "C" zone, $160. 3-yr. lease. On car line. GRAM & KROHN, 609 So. Vermont. DUnkirk 2600.

RENTALS all kinds, furnished and unfurnished. We do a big rental business. List your vacancies. A pleasure to show property. H. A. MILLER, 124 N. Western ave. HE. 8806.

FREE—1 MONTH'S RENT to permanent tenants, just completed, 4-room modern bungalow, garage, block from U.C.S.B. and C car. 663 TULAROSA DR. DU. 9581.

GET OUR FREE RENTAL LIST. AUTO SERVICE, TOO. All desirable west side homes. FRANK D. TATUM & CO., Wilshire Blvd., cor. Wilton. FItz. 0707.

1504 S. MANHATTAN PL. Beaut. 12-room home, 2 baths. Billiard rm., dbl. garage. Also maid's rm. & bath. 1 or 2-year Lease, includes all curtains & portieres downstairs. HE. 7446.

6 RMS., large living rm., fireplace, oak firs., sun parlor, back and front lawn, garage, chicken yard, store house, adults. 3803 REVERE AVE. CAp. 6346. VAn. 2065.

9 RMS., 5 bedrms., sleeping porch, 2 baths, garage, newly renovated. 869 S. KINGSLEY DR. Owner on premises 2 to 4 Sun. and Mon. WAsh. 2142.

FOR all best rentals in Wilshire-Westlake we have excellent list. Call W. T. WYATT. DU. 8183. Free lists. Glad to show.

$35 $40—IN HOLLY'D., DOUB. 4 rms. each, fine location, inc. large lot, enclosed back yard, nr. schools, bus, 5c car. For studio, sln. pch. 5312 LA MIRADA.

NR. JUNIOR & L. A. HIGH SCHOOLS—Several very nice 4-rm. dbl. bungs. Extra bed, large rms. High ground. $50-$70. R. A. CREENE, 1201 Harcourt. EM. 4029.

BEAUTIFUL 5-rm. So. side on brand new double, living room 16x18, quiet neighbors, near high and grammar school. $70. 625 Alta Vista Blvd., near Melrose.

SEPARATE 7-rm. Hollywood bungalow, fireplace, tile bath, shower, newly decorated throughout, garage. GR. 4108. CHAS. NORTON CO., 6576 Hollywood Blvd.

LARCHMONT-MELROSE DIST., $85. Modern 5-room stucco bungalow. Large lot. Convenient to stores, schools & cars. HE. 3329. 241 N. LARCHMONT.

NEW bung., living & dining rm. combined, bedroom, bath, kitchen, breakfast nook, stove, portable bed; $45, includes water. Adults. 1830 S. GRAMERCY.

LOVELY new 5 rms. and gar., nr. Fairfax High. $60. HE. 2627.

1846 W. 24TH ST. ½ double, 4 rms., extra bed. Open fireplace. Gar. $50. 70842.

6-ROOM bung., 3 bedrooms, gas furnace, near 2 schools. 158 S. HARVARD BLVD.

2 NEW stucco duplexes, 5 rms. each. 1 5-rm. single. DAVIS, 2440 S. Manhattan.

$45—4-RM. dplx., basement & gar., near Echo Pk., close in. 1031 W. Kensington Rd.

South and Southwest

6-RM. house, well situated for tea room or other business. 4222 S. WESTERN. Phone OWNER. UNiversity 7195.

5-ROOM mod. house and garage, close in, near new Junior High School and Catholic School. 3763 S. Gramercy. 760094.

7-ROOM bungalow, 3 sleeping rooms, near Manual Arts High School, close to 4 car lines. Phone MA. 5970 or UN. 5862.

BEAUTIFUL modern 5-rm. bungalow, pb. in., large yard. 3737 CIMARRON ST. EM. 8803. Reas. on lease.

4-RM. modern bung., large yard, garage, ½ blk. Moneta. $45 mo. 334 W. 84TH PLACE.

HALF of double bungalow, 4 rooms, garage, newly decorated, near school. 2 car lines. Apply 333½ W. 52ND PL.

$75—MODERN 2-story house, 2 kitchens, 7 rms., sleeping porch. Garage. Fine neighborhood. 4813 CIMARRON.

$25. ½ DOUBLE bungalow, 3 rooms, modern, wall beds, hdw. floors, nr. John Muir H.S. 901 W. 67TH ST. F or U car.

NEW, modern 4-room and 5-room houses and garages, $40 and $50 per mo. 5843 1ST AVE. 6007 1ST AVE. DEl. 1296-R-4.

½ DOUBLE, 5 rms. garage, sunny, $50 a month, nr. car line. 2246 W. 26TH PL. 70528.

$45—5-RM. bungalow, hdw. floors, bath, garage, yard, close to Junior High. Water paid. Inquire 1257 W. 63RD ST.

2 BUNGS. 132 W. 28th st. and 251 W. 69th st. Dbl. gar., $45 mo. OWNER, ATlantic 1191.

BEAUTIFUL 8-room modern house, partly furn., 3 bedrms., steam heat, double garage; adults. 4305 S. Flower. AX. 1080.

NEWLY decorated; 4 rooms, 3 bedrooms, mod. Furn. for reasonable tenants. 1226 CHEROKEE AVE. $70.

7-ROOM modern bung., double gar. 1557 W. 41st. M or E car marked Santa Barbara to Normandie. 2 blks. S. EM. 4710.

6-ROOM bung. with garage; all extra large sunny rooms; $65 per mo. 1757 W. 49TH ST. Owner, phone DRexel 4852.

$35, 4-ROOM bungalow, garage and water paid. 1233 W. 63RD ST.

$35. 3 ROOMS, garage, ideal for couple. 415 W. 78TH ST.

BROWNING BLVD., 2030. 5-rm. stucco, just finished, tile bath and sink, gar.

$30, LARGE 3-rm. mod. bung., rear, wall bed, yard, water pd. 845 W. 58TH.

6-RM. modern, hardwood floors, sleeping porch and gar. CA. 3347. 631 W. 81st st.

6-ROOM house, $65. hdwd. floors, near car and schools. 3878 LA SALLE.

$500 S. VAN NESS AVE. ½ dble. bung., 5 rms., 2 bedrms., gar.; nr. car; $52.

6-RM. mod. bung., 3 sln. rms., gar. $960 DALTON AVE. UN. 1326.

5224 RUTHELEN, near 54th st. car. ½ double, 4 rooms, garage, reasonable.

4-ROOM bungalow, $25 per month, or $30 with garage. Call OWNER 587-442.

ARTISTIC mod. 8 rms., all built-ins, gar. Reas. 230 GRAND. Walnut Park.

½ DOUBLE, 4 rooms, corner 52ND AND MANHATTAN. $50. VEr. 2056.

½ bungalow, 4 rooms, modern, with garage, near car line. $40 mo. 4708 3RD AVE.

4 RMS. mod. on car line close to Moneta, only $40. 299½ W. 52ND ST.

$45—204 W. 57th st. Clean 5-rm. mod., bet. Moneta ave. & Hill. M, E car lines.

$25—New 3-room house, ½ block Vermont car and store. 934 W. 76TH ST.

5-rm. DBLE. and gar., 1130 Poinsettia Pl. OWNER. 1226 Cherokee Ave. $55 side.

BEAUT. 5 lg. rm., bung., gar. 2064 W. 31ST ST. ½ blk. Jefferson car. Adults. 75862.

7-RM. house, New Vermont Square. Newly dec., new auto. heater. Gar. AX. 2469.

1727 W. 38TH PL. ½ dbl. 4 rms. Closet bed, new, mdn. fine loc. $50. BE. 7568.

NEW Spanish bungalow, 5 rms., good view, reas. rent. 4915 HILLCREST DRIVE.

NEW front bungalow, apt. 3 rooms. Call 1654 W. 38TH ST. Nr. Western.

5-ROOM modern house and garage, $50. 1318 W. 69TH ST. DU. 3700.

$40 PERMANENT 5 rms. and garage on large lot. Water paid. 145 W. 90TH ST.

$17.50 3-RM. house. 1362½ W. 38TH PLACE.

6 LARGE rms., 3 bedrms., gar., Ver.-Sta. Barbara. 1218 Leighton. VE. 1581.

5 RMS. and bath, garage, $40 per month. 1553 W. 59TH PLACE.

$33. 3-RM. bung., bath, screen porch, all modern. Gar. 345 W. FLORENCE AV.

6 RMS. AND GAR. NEWLY DECORATED. U CARLINE. INQUIRE 953 W. 61ST ST.

NEW 4-room stucco bungalow, adults, garage. 3904 DENKER AVE.

$32—MODERN 3-rm., breakfast nook, screen porch and sleeping porch. 932 W. 76th st.

½ DOUBLE bungalow, 4 rms. & bath, splendid location, adults. 624 W. 42ND PL.

$45—COSY 4-rm. double bung., mod., gar., close to M car. 532 W. 56TH ST.

$50—4 RMS., 2 bedrooms, mod., close to U & F cars. 940 W. 50TH PL.

$30—3 ROOMS, nook, bath, gar. $5. Adults. Near stores, F car. 604 W. 70th st.

4-RM. bungalow in rear. 6817 10TH AVE. $15 per month. Apply 6820 10TH AVE.

½ DUPLEX, 6 ROOMS, 3 BEDRMS., GARAGE. ALL MODERN. 2706 W. 54TH.

4-ROOM bungalow, gar., rear, 3 car lines, $40. 148 W. 40TH PL.

NEWLY remodeled, 5 rms., 2 bedrms., garage. 3229 ROYAL ST. BE. 4305.

6-ROOM bungalow and garage, $60, clean, choice. 1619 W. 51ST.

TO LET—HOUSES — Unfurnished
South and Southwest

$45. BRAND new double, one block from high & grammar school, cars & stores, large living-rm., outside breakfast nook, tile sink, automatic water heater, large bedrm. & sleeping porch. 1248 W. 60TH. Owner on premises Sunday, Monday. Call TU. 9701.

7-ROOM bung., all built-ins, 2 bedrooms, living rooms, dining room and kitchen, $45 with gar., 2 rooms are compl. furn. for light housekeeping, with separate toilet, $25; entire house $65, or will rent separate. 650 W. 61ST ST. TH. 2808.

6-RM. bungalow, 3 bedrms., tile bath, hdw floors. Newly decorated throughout. Convenient to cars, schools and shopping center. Located at 2014 Arlington. Key at 2395 West 21st st. Phone installed. Phone EM. 4494 or TR. 4088.

UNFURNISHED house, exclusive neighborhood, $115. Call mornings, BE. 8555.

$37.50, with gar. $40. New 4-rm. house. Potter radiator. Mod. conveniences. Blt. in features, nice surroundings. 635 W. 80TH ST.

$40—New 4-room bung., built-in mantel, desk, buffet, bookcases, wall bed, nook, refrigerator, tile bath, sink. All other fixtures. 3774 DENKER AVE.

7-RM., 3 beds and breakfast room, auto. water heater, hardwood floors throughout, gas, wall heater, garage. 6646 7TH AVE. VE. 2808.

MODERN 6-rm. cottage, all newly papered and painted; dble. gar.; reas. to good tenant. Will Lease for 1 year. 529 W. 47TH ST. ATlantic 2107.

EXCEPTIONAL 4-rm. bung., extra bed, break. nook, gar. Floor furnace. Expos. Pk. dist. Adults. 1276 Leighton Ave.

4-RM. mod. bungalow, hdw. firs., tile bath, nr. 2 cars. 845 W. 50TH PL. VE. 8885.

3-ROOM bung., hdwd. firs., extra bed, nook. All latest features. 225 W. 47TH PL.

920 W. 59TH PL. 3 rms., mod. range & bed furn. nr. 2 car lines. Reas. UN. 3690.

4-RM. mod. house. $25 mo. TIFFANY & CO. 5030 S. Vermont. TH. 2843.

$50—MOD. 5-rm. bung. & gar. Full lot. 1371 W. 38TH PL. Owner. BE. 3208.

East and Southeast

$35. 4 R. mod. flat. 4317 Ascot Ave. Large airy and clean. Entirely separate.

$40. 5 R. mod. house & garage at 1307 E. 57th St. See it and phone me.

$40. 1404 E. 43rd. 4 R. mod. flat. Very choice & clean. Phone HU. 7263, for keys after 5 p.m. Phone FI. 0424.

6-ROOM bungalow, unfurnished, all modern improvements, sun parlor, garage convenient to cars & school. $65. 2819 OREGON ST. Key next door west. Call Owner week days only. VA. 7908.

5-ROOM modern cottage, large rooms, arranged for subletting 1 bedroom, double garage, lawns cared for, near 2 car lines. 1 block east of Main st. 5137 S. WALL ST. AX. 3307.

$40. 4-ROOM double bungalow, bedroom & closet bed, breakfast nook, living & dining-room, garage, blk. & ½ from yellow st. car. 2337 YOSEMITE ST., Eagle Rock. Phone Glendale 573-W.

$50—5-RM. frame, large gar., newly painted outside and in. Located near schools and shops. See 307 S. MILES AVE., Huntington Park. Mr. White. DU. 9816.

4-RM. bungalow, mod., adults, owner, 178 E. 49TH ST., bet. Main and Maple car lines.

5-ROOM house in rear with garage. 4014½ CENTRAL AVE. $35 month. Inquire 1115 E. 20TH ST.

$200 DOWN buys my new 6-rm. stucco bung. Come and see it. 8/O ARBUTUS AVE., Huntington Pk. DEl. 3351.

5-RM. artist, bungalow, breakfast nook, hardwood floors, gar. Nr. Fremont High School. Apply 1159 E. 53RD ST. AX. 3449.

3 ROOMS and bath, $22.50. 236 E. 110TH ST. TH. 8274. 5c car fare.

625 E. 21ST ST.—For lease. 7-rm. hse., 4 bedrms., all open, off hall. Part furn.

$40. 5-RM. mod., near car and Jefferson High School. 1411 E. 30TH ST.

MODERN ½ duplex, 3 rooms, built-in bed, garage. 1934 ORME AVE. 747-843.

6 RMS., bath, hall. 3944 TRINITY. Cheap. 4 rms. R. attic. $30. 337 E. 40th. 75231.

5-RM. bung., mod., built-in features, dis. bed, furnace. Cor. VERNON & CROCKER.

9 RMS. garage, good loc., reasonable rent. 215 E. Adams, near Main st.

ARTISTIC 7 rms. Open ceiling and redwd. panels. $55. 415 S. Evergreen. AN. 6274.

5-RM. mod., garage, no small children. Call AN. 5450.

MODERN 6-RM. BUNG., GAR., $50. 2029 E. 3RD ST. 760553.

North and Northeast

$40—4-room ½ duplex, 1 bedroom, disappearing bed, living room, dining room, nook, garage; 1½ blocks to yellow car line. 2337 YOSEMITE ST., Eagle Rock. Phone Glendale 573-W.

4-RM. and screen porch on ½ acre lot; shade trees, chicken yard, no garage, $12.50. Location 2059 NORWALK AVE., Eagle Rock. GAr. 0165. "E" car.

OVERLOOKING Echo Park, new beau. 5-rm. Span. bung., all mod. conv. gar., scenic view. 1006 W. KENSINGTON. DR. 3064.

6-RM. bungalow, built-in features, garage, $50; 3-rm. upper flat, $35. 511 E. AVENUE 43. GA. 4188.

$40—4 rms. mod. reception hall, bath, pantry and cooler, gar.; very convenient and desirable. 133 E. AVE. 42. GA. 4094.

$25—5082 ALDAMA. 4 rms. large porch, modern, yard, trees, children welcome. CA. 0564.

½ DOUBLE bungalow, 4 rooms, opposite Gates st. school. $30. Apply 125 PRINCE ST., off N. Broadway.

BEAUTIFUL new 4-rm. bungalow and garage. 977 PHELPS AVE. GA. 5364.

3-RM. house, bath, rear, water & elec. paid, $25 mo. 122 E. AVE. 45. GA. 4372.

NEW stucco, 5-rm. and break. nk., gar., fine loc., $45. 440 N. ALMA ST.

MOD. 3-rm., attract. bung., newly painted, $30. Close in. Blk. W car. 503 ISABEL.

5 ROOMS & bath, 256 SAN FERNANDO ROAD.

MODERN 6-rm. bung., furnished or unfurn. Highland Park dist. CA. 2449.

$30. 4-ROOM new duplex and garage, 5c car., L. A. 3938 W. AVE. 43. Fine view.

5-ROOM COTTAGE, large yard, reas. rent. Apply 1347 WALL ST.

$55—5-room house, Sierra Vista car, got off Rose Hill Park. Capitol 1973.

TO LET—
Suburban and Country

MODERN 5-rm. bung., 7 acres, 3 miles from Hollywood, on blvd., part fruit and walnuts, horse and cow. Furniture for sale, 3-year lease; $1500 handles. Fine opportunity. 860 S. FLOWER. TU. 6863.

FOR RENT—Fine country home of 7 rooms, furnished. 3 sleeping rooms and porch. Every city convenience. Close to Alhambra. Rent $75. Call ALH. 1750-J-11.

6-RM. house, mod., gar., 50x130, partly furn. 202 Elmwood. Lynwood. Cal.

TO LET—
Beach Property

ALL sunny 6-rm., near ocean, nicely furn., bath, bkfst. nk., hdw. floor, 2 beds, gar., Pac. rad., $60. 923 5 st., Santa Monica. L. A. DR. 3459.

TO LET—Write to "Long Beach Tent City" for special spring prices. Clean housekeeping beach tents. Ideal for tourists.

TO LET—
Or Lease

PICTURESQUE oak grove adjoining Sunland Public Park. Suitable for tea room or resort. Ph. BR. 0294 or 1426 CALUMET AVE.

SPLENDID location for eating house, 10-yr. lease; also 5-yr. lease, suitable for sandwich shop or restaurant. BOWMAN, TU. 8404. 726 W. 6th st.

TO LET—6 garages at 1724 W. Jefferson. Inquire of L. E. BATES, 1847 W. Jefferson. 768008.

FOR LEASE—2000 sq. ft. Class A building, excellent lights, center of wholesale textile section. Ph. VA. 4819.

$65—RENTS 3 flats, unfurn. or offices. Business corner. 101 N. AVE. 64.

Stores and Shops

FOR LEASE—Store, 20x65, southwest corner Western and 47th st., long lease. Phone TU. 6640.

STORE with mezzanine 16x55, $30. Block N. Holly. Blvd. on Cahuenga. Adjoining French Public Market. GR. 0538.

NEW STORE 15x60. Apt. dist. 1443 Crown Hill. Long lease. No competition. Hardware, radio, shoe repair, need. EM. 7129.

STORES lofts in Western Mech. Bldg., Figueroa st. Low rent. ROY C. SEELEY CO. 305 P. E. Bldg. MAin 6213.

TO LEASE—Newly an. handsome stores, corner Sixth and Bixel. Call 1101 W. 6th st. Phone 557864.

FOR RENT—Space for battery shop in service station, good loc., rectifier supplied. $25 mo. 953 W. 54TH ST.

STORE for rent, $50 per month, next to corner. 800 E. 9TH ST. Lease to right party. Phone TU. 8827.

MARKET rm., 1304 W. 24th. No competition. New bldg., fine loc. Reas rent. GR. 4548.

LARGE store, excellent location. 4817 WASHINGTON BLVD.

DESIRABLE STORE IN BUSY SECTION. $40. 2834 SUNSET BLVD.

EXCELLENT location for SHOE STORE. None in neighborhood. 760562.

NEW BRICK STORE. BEST LOCATION. 1535 SUNSET BLVD.

SUNSET, 5619 nr. Western. 10x40. $50. Also 25-ft. market or auto line. HO. 7448.

7TH ST., SAN PEDRO. WINDOW, WITHOUT BASEMENT. INQ. BR. 1557.

ONLY $100. Large stores, each 16x157 to alley. 935 SO. GRAND. Owner, 769840.

STORE, FINE LOCATION ON WASHINGTON BLVD. CALL FI. 0750.

STORE, just vacated; suitable for any business. 802 W. 6TH ST., corner Flower.

SPACE for 1st class millinery in est. woman's shop. 5123 S. WESTERN.

TO LET—
Or Lease
Stores and Shops

WONDERFUL loft location on S. Broadway, for beauty parlor, chiropractor or manufacturers' agents.

STORES nea P.E. Hill st. station.

LARGE STORE on S. Main st., near 6th, for an army and navy store; long lease.

DOWNTOWN parking stations.

BEAUTIFUL stores, South Flower, for high-class shops.

See B. E. Lewis, with MERRICK & RUDDICK, INC. 403 S. Hill. VAndike 1166.

LOCATIONS FOR LEASE.

HILL ST., between Fourth and Fifth, good for fruit and vegetables; or other lines; new Pacific Electric Bldg. will make this a very valuable lease.

BROADWAY, north of 5th st., 20x100 at $900, long lease; any line can go in.

WILL build garage, 60x130, $250 per month for 5-year lease.

See Oscar M. White, MERRICK & RUDDICK, INC. 403 S. Hill st. VAndike 1166.

HILL ST. NEAR FOURTH EAST SIDE OF STREET NEAR BROADWAY DEPARTMENT STORE. SIZE 24x150. 712 MARSH-STRONG BLDG. TEL. TU. 9408.

GOOD LOCATION FOR BAKERY, ELECTRIC SHOP, NOTIONS, DRUG STORE, HARDWARE, BANK. BUSY TRANSFER CORNER. APPLY 700½ W. WASHINGTON. AT. 2652.

SIX beautiful store rooms, 2301 to 2313 West 9th street, for drug store, dry goods, hardware, market, beauty parlor or any other business. Full commission to agts. L. H. MITCHELL, owner, 808 Stock Exchange Bldg. MAin 5253.

SPACE TO LET FOR TOP SHOP. One of the finest locations in Wilshire dist.; no competition, low rent; in large storage garage with paint shop. No one but an A-1 man need apply. 611 N. WESTERN AVE., HOlly. 2663.

60 DAYS RENT FREE. Wonderful location for barber, beauty parlor, confectionery, hardware, dry gds., etc. Neighborhood needs merchants, no competition. Stores new. Rents reas. 3001 W. 48TH ST., cor. 8th ave.

CORNER store on Ocean Front, Venice, Vacant Mch. 1st. Good location for drug store, confectionery or radio store. Will give good lease to responsible party. Address C. V. DRAZAN, No. 8 Club house ave., Venice, Cal.

FOR LEASE—Fine big corner store on main boulevard and facing 3 streets, near new developments, suitable for drug store, furniture store, etc. An excellent opportunity and very reasonable rent. See this at once. Immediate possession. Phone HE. 3585.

SEVENTH STREET STORE. 3 BLOCKS E. OF LOS ANGELES ST. 70 FT. DEEP TO PRIVATE ALLEY. $125 PER MO. ON LEASE. Call 501 E. 7TH, 10 a.m. to 3 p.m. or tel. 74462 for appointment.

FREE RENT. SANTA BARBARA STORES. Adjoin Sam Seelig. Excellent building in settled neighborhood. See stores at cor. Wall st. and phone owners. N. HORN. MEt. 4622 or P. H. KOOLISH. GRanite 3436.

HOLLYWOOD BLVD. corner storeroom, 22 x65; beautiful marble, glass and copper front; fine location, will rebate $50 per mo. first six months to reliable tenants. TAFT REALTY CO. Holly 7190. 5731 Hollywood Blvd.

NEAR-IN brick store, 2 stores in one; 10th st. cor. Bixel, near Figueroa; fine chance for drugs or high-class rugs, etc. 24x 53 feet, desirable, $125 monthly first year. Call MR. CHASE, 939 S. Marino. Tel. DRexel 2780 or ELiot 1391.

ADJOINS SEELIG. Normandie and 65th, N.E. corner, ideal location for drugs, hardware or plumbing; prosperous section. LOW RENT to right tenant. LIND-DeHAVEN CO.

FOR RENT—Or lease, brick store room, 25x60 ft., located at 341 Canon Dr., Beverly Hills. Suitable for any line of business. Owner, 243 CANON DR. 559630.

STORE ROOM in new BRICK bldg., with LIVING room and BATH connection, suitable for TAILOR, hardware, plumber, etc. RENT ONLY $30. Apply 3721 S. HOOVER, or phone EMpire 8272.

EXCLUSIVE large stores, N.W. cor. Moneta and Vernon. Transfer cor. next to public market and drug store. Dry gds., men's or ladies' furnishings, shoes, millinery, tailor, beauty and barber shop.

CHEAPEST STORES on Western ave. for market, dry goods, men's and ladies' furnishings, barber shop, etc. 451 N. WESTERN AVE. GRanite 1208.

CORNER store room in Piggly Wiggly at Burbank, suitable for drugs, dry goods or furniture store. Inquire PIGGLY WIGGLY MARKET or phone TR. 0706.

CATALINA ISLAND—Best room in Avalon, opposite steamer landing, 80x30, for lease. Also orange juice stand, only one in town. LEPAVOR, Avalon, Cal.

20x70, EXCELLENT front location, for variety store, very low rent. C. J. McLAUGHLIN, 410 Hollywood Security Bldg. GR. 5903.

3-STORY, basement, loft, bldg., center business dist. Freight, passenger elevator, 3000 sq. ft. Rent $1000 mo. TU. 8236.

BUTCHER space in market, near busy corner. Reasonable rent. 1437 W. 11TH ST.

STORE for lease, 1112 W. 16th st. Size 17x100, fine location for manufactory, restaurant, furniture, etc. Just renovated. Always rented. Newly renovated. MAin 4458.

1803 W. 9TH, cor. of Union. Ideal for new Drug Store and large market. New bldg., reas. rent. SHELTON CO., exclusive agents, 1619 W. 9th. DR. 2641.

STORE 22x60, CORNER OF 10TH ST. & MONETA AVE. GOOD FOR ANY KIND OF BUSINESS. WILL LEASE FOR $45. APPLY NEXT DOOR.

FOR RENT—Market in prominent corner brick store bldg. Will make concessions and very reasonable lease. MR. RYAN. Fitzroy 3287.

TAILOR store space, $75 mo., with laundry agencies, $110 incl. light & gas. Loc. 416 W. 4TH. Hotel Eddy, MA. 3588.

FOR RENT—¼ or all of large, completely equipped ground floor office, suitable for real estate. MR. ELLIS, 813 W. 6th st.

$30 MONTH—2 stores 10x24 & 12x24, 2354 & 2356 ALLESANDRO ST. GR. 4450 or DR. 4022.

STORE RM. on busy Vermont, suit. for any business except grocery, fine location. 2702 SO. VERMONT.

WILL lease lot 50x150. Ideal for parking bus. 2702 S. VERMONT.

BUTCHER space in market at 1405 W. 11TH. C. HONG, 8563 Moneta. TH. 2735.

MARKET & barber shop needed, good loc. Hillhurst cor. Avocado. Owner upstairs.

SPACE to let for dressmaker, in Hollywood millinery shop. HE. 5577.

STORES—$25, $35 and $40 mo.; busiest cor. southwest. 8630 S. Vermont. TH. 2343.

STORE or part of store, cheap rent. 2161½ W. WASHINGTON ST.

40-FT. front near market, $35 mo. 6 mos. free rent to druggist. 663 SIERRA ST.

TRANSFER cor. Pico & Vermont for haberdasher, jeweler, etc. 2509 W. Pico. 593827.

CHIROPRACTOR share large corner res. with congenial professional. 763149.

2 NEW stores on Alameda Blvd., near Nadeau. 8017 S. ALAMEDA BLVD.

Offices and Desk Space

PART or all of beautiful equipped office, with phone and stenographer's service. 410-412 BROADWAY ARCADE BLDG.

FRONT private office, use reception room, private phone, all furnished. $30. Call MEtro. 1305.

PERMANENT address for mail and phone calls. Office and desk service $5 per mo. up. SPRING ARCADE BLDG. RM. 701.

OFFICE and loft space, 7th near Grand ave. See HARRY G. HENLEY CO., 319 Brockman Bldg. TRinity 6826.

OUTSIDE furnished office, sunny, phone, typewriter, 2 desks. $35. 428 DOUGLAS BLDG.

FURNISHED private office with reception room and phones. $50. 429 WESTERN MUTUAL BLDG. TU. 1628 or TU. 5882.

SPACE in furnished office cheap to ones in office hours to take few phone calls. 501 SAN FERNANDO.

LIVE corner, live wire, realtor prefer; also fine home, 2 stores and 2 apts. and 2 houses. 4305 S. FIGUEROA. TH. 7618.

BEAUTIFUL outside office, furnished. Reception room, phone service. Only $35. 711 DELTA BLDG.

PART of desirable furn. office with telephone service. Call after 10 a.m. 520 BROCKMAN BLDG.

TO LET—Single and suite, nicely furnished. 2 phones. 706 HILLSTREET BLDG.

HALF of large light office very desirable. 475 MERCHANTS NATIONAL BANK BG.

CHIROPRACTOR will share large corner suite with congenial professional. 763149.

½ OFFICE with phone. $10. 338 CITIZENS' NATIONAL BANK BLDG.

OFFICE COMPLETELY FURNISHED. FOR RENT. 415-16 LINCOLN BLDG.

HALF of furnished office, phone, ect. 217 PARTLETT BLDG.

DESK SPACE with or without desk. Fine light. Phone. 725 STORY BLDG.

DESK in furn. office, use of phone, serv. of steno., if des. 514 DOUGLAS BLDG.

FURNISHED office, separate entrance, 3 desks. Phone. 412 DELTA BLDG.

1105 STORY BLDG. Private office or space. Best location. Phone VA. 2678.

DESIRABLE offices, 12th floor Sun Bldg., 7th & Hill. $40 up. RM. 1210. TU. 4681.

TO LET—2-rm. suite, also single offices. 718 DELTA BLDG., 426 S. Spring st.

DESK or office room with phone serv. reas. VAn., 3281, room 614, 426 S. Spring.

DESK, phone, steno., complete off. serv., $25. Spring Arcade Bldg., rm. 701.

TO LET—
Or Lease
Offices and Desk Space

LEASE & FURNITURE FOR SALE. Storeroom fitted into a beautiful office, located at 3152 WILSHIRE BLVD., in the Bush Bldg., corner of Wilshire Blvd. and Vermont ave. Reasonable rent, new walnut furniture, apt. in rear with bath and door-bed, your opportunity to get a business location, unexcelled in this city. DU. 7468.

6 OFFICE suites. Corner Alvarado and Wilshire Blvd. H. H. HELBUSH & CO. DU. 9273. DU. 7220.

FOR RENT—Large room on ground floor, best location in Hollywood. Architect preferred, but will consider any business that will not conflict with building contractor. Call at 6378 HOLLYWOOD BLVD.

OFFICES 7TH AND HILL. At cheap rent; large suite of 6 offices, for big organization. Will divide or partition to suit the space you need and the price you can pay. Phne MR. KORNICK, TR. 1525.

OFFICE FURNITURE. We rent desks, chairs and complete equipment; rental may apply on purchase if you decide to buy. We also sell on easy terms. 211 WEST 2ND ST.

FOR RENT—A FEW GOOD OFFICES FOR IMMEDIATE OCCUPANCY. APPLY ROOM 404 SOUTHWEST BLDG., 130 S. BROADWAY.

FOR RENT or lease. Eight rooms suitable for doctors, dentist or business offices on busy street, no parking limit. Twenty-four hour phone service if desired. Phone AT. 7291.

"KEIM FOR OFFICES" anywhere. Any size. Single or suite. Call room 202 at 219 W. 7TH ST. for complete line and floor plans or phone TUcker 3412 or METro. 5782. No charge to you.

NEW ELEGANTLY FURN. OFFICES—These are private offices with reception room. Telephone & mail service. 718 PERSHING SQUARE BLDG.

2 ELABORATELY furn. offices including waiting rm. and telephone exchange. Suite 614 SPRECKELS BLDG., 714 S. Hill st. See Miss Heblein.

ACCEPTABLE party can secure half of modern downtown office suite, reasonable rental, telephones, etc. See MR. HUNTER, 704 S. Spring. Room 1008.

FOR RENT—Large office unfurnished, use of reception room, suitable for dentist, shampoo & marcel, etc. 456 SO. WESTERN AVE. cor. 5th st. Phone 56322.

FOR LEASE—SUITE OF OFFICES ON 2ND FLOOR OF MARSH-STRONG BLDG. FACING STREET, ON LARGE LOBBY. PH. TRinity 1131. ASK FOR MR. AYERS.

EXCEPTIONALLY well located and arranged office space, partly furnished, 3 or 4 offices. B. F. HOPKINS, 400 Lane Mtge. Bldg. TRinity 8601.

FOR RENT—SUITE OF 2 BEAUTIFUL LARGE FRONT OFFICES. WONDERFUL LOCATION. CORNER 7TH AND BROADWAY. CALL 911 HAAS BLDG.

OFFICE SPACE IN WELL-EQUIPPED office, suitable for headquarters for builder, architect, insurance or brokerage. Center of Hollywood. $40. GRanite 2088.

TO LET—Desk space, phone, steno and other services in attractive light office; central location. 1202 HOLLINGSWORTH BLDG., Sixth and Hill.

GROUND floor desk or office space. Call 740 S. SPRING ST.

CORNER 5TH & WESTERN. 5 connecting offices, single or en suite. HOlly. 3998.

FROST BLDG., desirable offices for good tenants, reasonable. Mgr. 145 S. BDWY.

SUITE of offices for rent. Apply Room 311 Pantages Theater Bldg. VA. 6336.

702 FINANCIAL Center Bldg., 7th & Spring. Mail, phone and office service. BR. 1700.

½ OF office or desk space, facing elevator. 301 CITIZENS BANK BLDG.

FURNISHED office, 904 Union Bk. Bldg. Phone TU. 0402.

OFFICE bldg. 8x12 ft. $65. 4442 SOUTH PARK.

DESK space with ph., and A-1 office service. $18. Rm. 643, 106 W. 3RD ST.

$7.50-$15—Desk, phone, secretary service; mail address. Brdy. Arcade Bldg., R. 408.

Industrial and Business Pty.

15,000 SQ. FT. ON SPUR NEAR 3RD AND ALAMEDA. Good light, fine delivery facilities, long lease, low rental, car-floor height, office partitioned.

F. C. WOOD & CO., 126 W. 3rd. TUcker 1383; FAber 5509.

FOR WHOLESALE AND MFG. STORES, LOFTS AND BUILDINGS various sizes, on all important streets. TRACKAGE BLDGS., 2000, 4000, 5600, 9840, 11,200, 15,000, 24,000, 29,400, 35,100, 105,500 ft. J. W. LEWIS CO. 435-437 S. San Pedro st. FAber 4352. "On the Ground"

TO LET—1620 E. Seventh st. 2-story brick building, 80x150 ft., 24,000 sq. ft. floor space, suitable for automobile or wholesale business. Possession March 1st. Railway spur on property. HARRY E. RICE. Tel. GRanite 6254.

NEW FACTORY OR WAREHOUSE LONG LEASE. Enterprise st., 10 minutes from Brdwy. Brick, concrete, 40x140. Spur track. CAL. CRUSHED FRUIT CORP., HUmb. 4468.

3-STORY brick, 36,000 sq. ft. & S. P. spur, 180 ft. on E. 7th st. Also 20,000 sq. ft. vacant adjoining. F. C. WOOD & CO., 126 W. 3rd. TUcker 1383. FAber 5509.

FOR RENT—NEW 1-STORY BRICK BLDG. 60x110, SUITABLE GARAGE OR MANUFACTURING. WILL DIVIDE. CENTRAL REALTY COMPANY. MAin 3922. 1208 Loew's State Bldg.

7500 SQ. FT. floor space, located at 4th & Central. Ideal location for light manufacturing or jobbers. Cheapest rent in city. $225 per month. Apply 375 S. CENTRAL AVE.

BEVERLY HILLS industrial site 100x150. Ample track facility. Rent reasonable. DAVENPORT & BIEHLER. 247 Beverly Drive. 584-625.

IDEAL corner factory building, 16,000 sq. ft. Stanford and Agatha, between 7th and 8th. $500 mo. Long lease. Phone owner. DU. 4368 or DU. 6176.

TO LEASE—2ND FLOOR LOFT in Class A bldg. 3300 sq. ft. 555-559 San Pedro. Good lease to right party. Apply City Towel Supply Corp., 415 E. 6th.

FOR LEASE for term of years. Figueroa street near First. 23,000 square feet fireproof building with sprinkling system. Owner. TRinity 8551. Mr. Barbour.

FOR LEASE—Small second floor daylight loft 20x60. 10th & Wall. New Brunson Bldg. Very low rent for desirable tenant. Ph. BRUNSON, JR., TR. 1391.

FOR LEASE—BRICK WAREHOUSE, 427 J. HEWITT, 5000 SQ. FT. $175 MO. APPLY 940 E. 4TH ST. PH. FA. 6343.

LOT, 9×125, on busy cor. in Hollywood, suitable for any business. Will give good lease to right party. Ph. MEt. 3221.

THREE-STORY brick building, 62x125. Main near Washington. Owner, 526-88.

BUILDING 50x150, long term lease. 1325 S. LOS ANGELES ST.

FOR LEASE—3 factory bldgs., cheap rent. Also other properties. DE. 8212.

Poultry Ranches.

FOR LEASE—10-acre poultry ranch in San Fernando Valley, on boulevard and electric car line. Nice 5-room house, 4 large laying houses, brooder house, packing house; all equipped with tools, etc. No stock. 3-year lease. Apply to J. JEPSEN, Owensmouth.

FOR RENT or lease, good chicken ranch on paved road, near this city. Owner. 351 W. 67TH ST.

5-ACRE ranch, good 6-rm. house, plenty of water, near Watts. 302 LANE MORTGAGE BLDG. ME. 4622.

TO LET—FLATS, HOUSES, APTS.—With Furniture for Sale

LEASE & FURNITURE, 28-RM. APT. 1 block from Lick Pier. $3500, terms. 24 ROSE AVE., VENICE.

4-RM. house for rent with attractive furniture for sale, everything complete. Lookout Mt. Park, Laurel Canyon. For particulars call HO. 7621.

BARGAIN—Must go East, 10 rooms, most all hskpg., inc. $292 mo.; rent $75; corner loc. Price $1000. 102 W. 30TH ST.

SNAP—Cozy, furnished, with radio, 3-rm. flat and sleeping porch. $35 rent. 4318 Morgan ave. cor. Vernon. Ph. AX. 2881.

NEW FURNITURE, 3-ROOM FLAT FOR SALE, WALKING DISTANCE. 458 WITMER ST.

5-RM. nicely furnished flat, rent $37.50. Price $250. 1111 W. WASHINGTON. AT 9398 or AT. 0879.

FURN. of 5 rms. Must sell. Every room suit. for subletting. Rent $40. AT. 0785.

$600 — INCOME flat, walk. dist. 1049 LINCOLN ST., bet. 8th & 9th sts.

OWING to death, must sac. 10-rm. house, $750. Rent $85. 956 W. Jefferson. 590-854.

WESTERN—1525 S. 10-rm. house, sleep. pch., 2 gars. All rented. Gd. inc. 768-127.

FURNITURE—HOUSEHOLD GOODS—For Sale, Exchange

GENUINE Navajo rugs & blankets for sale. Representative of Indian trader, will save you money. HOlly 7111. Hollywood 3d.

GAS RANGES. Rebuilt, $10 up. Good as cheap new ones. Vermont Stove & Range, 2701 S. Vermont.

FLOOR lamp, porchrome, base gold and black brocaded shade, cost $150, sell $45. 242½ S. BERENDO.

CHAIRS—WE RENT FOLDING CHAIRS, BEDS, TABLES, DISHES, COTS, DESK. LOU SKEELS, 1914 S. MAIN. AT. 8823.

STOVE with regulator, ice box, carved sofa, odd chairs, very reasonable. 2169 ARGYLE. HE. 6294.

ANTIQUE matched ¾ beds, tables, tiptop, dropleaf; sewing; sofa; pine chairs. GR. 3620. No dealers.

MOHAIR living-room set, 9x12 Wilton rug, walnut dining set. No dealers. 1923½ 8TH AVE., off W. Wash.

SACRIFICE furnishings of my apt. Mohair liv. rm. set, wal. & gray bedrm. sets, rugs. 1583½ W. Washington. Apt. 4.

BEAUTIFUL circassian walnut bedroom set with twin beds. AN. 6351.

FURNITURE—HOUSEHOLD GOODS—For Sale, Exchange

AUCTION

ANTIQUES & CURIOS. WEDNESDAY—MARCH 4TH 10:00 A.M. AT PRIVER'S STORAGE WAREHOUSE 1719 S. LOS ANGELES ST.

Consisting of Antique Furniture, 250 Oil Paintings, Steel Engravings, Brass Goods, Vases, Rare Collection of Guns, Rifles & Indian & Mexican Rugs, Bric-a-Brac Props for the Motion-Picture Industry.

All to go Piece by Piece And to be MOVED IMMEDIATELY.

GEO. FISCHER, AUCTIONEER. 380-86 So. Los Angeles St. Phone TUcker 6363.

MAGNIFICENT brown mahogany (piano finish) Hepplewhite dining suite of 10 pcs., cost $1250, like new, and will be sold for $350; 7-piece brown mahogany Queen Anne dining set, $73.50, worth $150; 8x10 Chinese rug, $83.50; other Chinese rugs in all sizes at equally low prices; 8x10 Khiva Bokharah Oriental rug, $102.50; other Persian rugs at a saving of from 40% to 60%. Better hurry—these won't last long. H. P. BALL CO. 162 W. Pico st.

BUYER JUST RETURNED FROM GRAND RAPIDS. ALL THE NEW 1925 PATTERNS NOW ON DISPLAY AT THE REDUCED PRICES. WE CARRY A COMPLETE LINE OF HIGH-GRADE LIVING-ROOM, DINING AND BEDROOM FURNITURE AND RUGS AT ABOUT ONE-HALF DOWNTOWN PRICES. KEIM FURNITURE STUDIOS, 627 SO. WESTERN AVE.

4 ROOMS of beautiful furniture, consisting of walnut or enamel finish bedroom set, walnut Queen Anne oblong dining table and 4 chairs to match, 3-piece overstuffed velour living-room suite and gas stove. $155. Cash or terms. Open evenings. PEOPLE'S OUTFITTING COMPANY, 3994-96-98 S. Vermont ave. Corner Santa Barbara.

ENTIRE furnishings of 4-room flat, used 3 months, 3-pc. plain mohair set, Wilton rugs, floor and bridge lamps, mirrors, walnut dining and bedrm. set, White enamel gas range, linens, silver, Gauze drapes, wall tapestries, mahog. library table and tables, phonograph. Dealer. 2119 3RD AVE. Auctioneer do not call.

ELEGANT furnishings of 10-room Wilshire home, large 3-piece taupe overstuff set, 7-piece Italian walnut din. suite, 9x12 heavy fringed rugs. Beaut. floor lamps, wal., ivory and French gray bedroom sets, many odd pieces of wal. and mah. dining & living rm. furn., very reas. Dealer, 602 S. NEW HAMPSHIRE. Call today and tomorrow.

BARGAINS IN HOUSEHOLD GOODS—

$27.50	gas store	$23.75
7.50	32-pc. dinner set	5.25
10.00	26-pc. silver set	6.75
4.00	gas heater	2.50
8.50	refrigerator	6.15
3.50	7-pc. water set	1.75
15.00	7-pc. aluminum set	10.85

OVERELL'S. Seventh & Main Sts.

FOR SALE—Like new, mah. liv. bedrm. set, Windsor colonial style, beds with bo-head and bo-foot, vanity bench & chifforette. A-1 springs & mattress, cost new $800. Will sell very reas. Also dropleaf solid wal. breakfast table in fine shape. Cost $55. Take $35. 1407 ORANGE GROVE AVE.

BED davenport & mattress, $25; wall bed, $14; dresser, $12; chiffonier, $12; Simmons bed, steel springs, cotton mattress, $15 complete, twin beds, complete, $45; library table, $7; davenport table, $15; large walnut dresser, $25; 12 yds. Wilton stair carpet, $10; several used rugs, rm. size, $10 up. 922 W. 16TH ST.

GOING East, must sell at great sacrifice contents of five rooms, including baby grand piano, electrical Victrola, overstuffed furniture. All practically new. Phone DUnkirk 6531, or call 157 NORTH KENMORE. No dealers.

MUST SELL—Walnut combination dining & living room table, 2 chairs to match. One Windsor rocker, 1.7½x9 Ax. rug. All for $55, only used 3 mo. Call Sunday a.m. or evenings. 1848 MICHELTORENA ST. One block west of Sunset Blvd.

$125 Italian style dining set	$65
$250 French, walnut bedrm. set	$150
$225 3-piece Mohair parlor suite	$143
$100 9x12 Wilton latest pattern	$59.50
$ 50 High oven gas range	$29.50

1057 NORTH WESTERN AVE.

MUST sell 4-piece ivory bedrm. set, $30; white enamel gas range, $25; walnut dining set, $30; 3-piece mohair set, mahogany rockers, $8; ivory bed and dresser, $21.50; Ford coupe, $100. Call today. 2313 SO. VERMONT.

MUST sell furnishings of my 6-rm. bung. liv. rm. & bed-rm. suites, rugs, lamps, mirrors, tables, etc. All or part, make offer. house for sale. Dealer 3520 W. 50TH PL.

5 RMS. very finest Grand Rapids mahogany and ivory furniture, ½ price and less if sold intact. 2614½ 7TH AVE.

5-PIECE ivory bedrm. set, $55, bed, springs and mattress, $15; 5-piece dining set, $20; many other pieces cheap, several good used rugs 9x12 and 8x10 sizes, $10 up. 922 W. 16TH ST.

HOMES FURNISHED COMPLETE. Furniture, stoves, carpets, draperies, Bedding, Radios, Phonographs. LIBERAL CREDIT. OVERELL'S, 7TH & MAIN STS.

MY 16-piece hand-carved and massive Dynastic dining suite, cost $1750 will be sacrificed for $500. See it on display at 162 W. Pico st. MRS. W. T. TRASK.

BARGAIN, 3-piece overstuffed set, 1 Axminster rug, 2 Wiltons, 1 blue Wilton 12x 17½, 2 mahogany writing desks, all new. 2814 S. FLOWER.

FOR SALE—5 rugs, 8x5, 2 smaller rugs, 2 mahogany chairs, 1 dining table, almost new. Bargain. 1620 S. WESTMORELAND AVE. BEacon 8278.

GAS COOK STOVE, $7.50; WHITE BED, $5; MATTRESS, 40 LB. COTTON, $6.50; SPRING, $3. MANY OTHER ITEMS CHEAP. 2421 S. HOOVER.

MUST sacrifice 9x15 rug, just purchased, best Wilton, Chinese pattern; used less than month; 1-8 off for quick sale. 2059 Ridgeview ave., Eagle Rock. GA. 1400.

$700—12 RMS. beautiful furniture including rugs, drapes, mahogany, ivory sets. Good bargain. C car. DR. 4395. 236 N. Carondelet st.

FOR SALE—Used Federal electric washing machine in working order. $20; will deliver. C. S. HOSS, 1767 Campus Road, Eagle Rock. GA. 5825.

DINING table, large round Jacobean, Queen Anne style, 8 straight chairs to match, duplex 2-well fireless cooker. 2740 KENWOOD AVE. EM. 2204.

FOR SALE—Kimball piano, excellent condition; also mahogany buffet, almost new. 1108 S. STONEMAN AVE., Alhambra.

MY 10-piece Italian Renaissance hand-carved and magnificent dining suite, cost $1250. Will sell for $400. See it on display at 162 W. Pico st. JOSEPH STARK.

HANDSOME carved rosewood wardrobe, 8 ft., 6 in. wide, 2 ft., 6 in. deep, 9 ft. high. Mirror door. Other choice pieces. GA. 7888 before 10 a.m.

FOUR Anglo-Indian rugs, 10.6x19.6, 9x12, 36x63, 27x54, good as new, at very reasonable price if sold this week. 634 SO. SPRING ST.

9x12 AX. rug., $20; gas range, $10; dining table, 6 chairs, $17.50; dresser $10; other furniture cheap. 2436 S. HOOVER.

COMPLETE up-to-date furnishings of 4-rm. flat, reas. Used 1 yr. No auctioneers or dealers. HE. 2493.

ANTIQUE furniture and glassware from large private collection. Call at 8806 HOLLYWAY DR. HOlly 6333.

IVORY bedroom set, like new, also twin beds, priv. home, very reasonable. 1832 TAFT AVE. HE. 7921.

ANTIQUES, beaut. vases, rare china, bric-a-brac, table and sampler. 7004 Sunset.

FOUR antique hand-carved black walnut chairs, Louis XIII designs. EL. 2606.

PENINSULA 4-burner gas range, almost new, cheap. 584610.

FRENCH grey bedrm. suite, new, also white electric cabinet, sewing mach. 767-344.

3-PIECE taupe mohair living-room set, like new. 716 HAYWORTH, Hollywood.

3-PIECE mohair living-rm. set with fireside chair. $97.50. 1053 S. MAIN.

NEW furniture of 3-rm. house, must be sacrificed. 1447½ ECHO PK. AVE.

4 ROOMS FURNITURE, ALL OR BY PIECE. 5313 CIMARRON ST.

SUPERFEX oil range; leaving; cost $50; cheap. 3137 Atwater ave. CAp. 4098.

SACRIFICE Oriental rugs, piano, din. & liv.-rm. chairs, range. No dlrs. HO. 9844.

Furniture, Household Goods at Auction

AUCTION

Entire furnishings of 7 rooms, Monday, March 2nd at 1:30 p.m. 2709 S. GRAND AVE. Including Bond piano, mahogany case, Victrola and records, Reed and oak living and dining room furniture, dressers, chiffoniers, brass bed, complete, Axminster rugs, gas heater and range, refrigerator, bric-a-brac, bedding, linen, curtains, dishes, etc. Don't miss this sale for furniture at your own price. A. L. MOXLEY, Auctioneer. THorn. 7995.

ELEGANT new, high-grade furniture at auction today, Mon., 2 p.m., 1211 N. MARIPOSA AVE. Will also sell the modern 6-rm. bungalow lot 50x137. THE R. H. STROUSE CO., S. K. NOLAND, Auctioneer.

N.B.—Also remember our big furniture sale, Thurs. 9:30 a.m., 84 rooms, elegant goods, 1054 INGRAHAM ST., S. K. NOLAND, Auctioneer.

AUCTION. WEDNESDAY, MARCH 4TH, 10 A.M. 3123 So. Main st. Our regular weekly sale, furniture, rugs, household goods of all descriptions, to be sold piece by piece. Dealers welcome. W. H. YOUNG, Auctioneer. HU. 6942.

AUCTION, Tues., 10 a.m., 858 E. 82th st. Furniture of 12-room house, rugs, ranges, beds, springs, mattresses, dishes, cooking ware, rockers, chairs, tables, etc. Remove at once. GREAT WESTERN AUCTION HOUSE. Nash, Auctioneer.

FURNITURE—HOUSEHOLD GOODS—For Sale, Exchange
Furniture, Household Goods at Auction

AUCTION TUESDAY, MARCH 3RD. 10 A.M. ALL DAY. 3218 S. MAIN ST.

Household furniture and furnishings, entire stock of Golden Furniture Co., plus the extra large stock of our regular salesrooms, makes it necessary to clean house. Honest, folks, we are going to the top, we are jammed to the top and must sell fast. Whether you are dealers, apartment owner or just small buyer, you will sure find real bargains at this big sale. Come in and look us over. Bring your check book with you and buy at this great sale. Come early and save money.

DAVE FELDMAN, Auct., 3218 So. Main.

AUCTION FURNITURE. Tuesday, March 3, 10 a.m., all day. 3416 S. Main, S. of Jefferson. Furniture and rugs of every description at your own price, including several fine parlor sets, beautiful brand new Italian dining sets. Walnut twin bed & other bedroom suites, extra beds, springs, mattresses, dressers, bedding, linen, chairs, rockers, gas ranges, heaters, ice boxes, piano lamps, large assortment of mirrors, bric-a-brac, dishes and utensils, rugs and carpets. All has been consigned to us from a new and used furniture store, also from several homes to be sold to the highest bidder, regardless of price or value. SOUTHWEST AUCTION HOUSE, S. BARAK, Auctioneer. Main near 35th.

AUCTION. COMPLETE & BEAUTIFUL FURNISHINGS OF SIX ROOMS. 722 SO. GRAMERCY PLACE. 2 P.M., MARCH 4TH. Comprising O. S. living-room suite, tables, rugs, Victrola, walnut dining & bedroom suites, oil paintings, linens, drapes & dishes, gas range, utensils, garden tools, etc., etc. KILSHAW, the Auctioneer, 609 S. Vermont. PHONE Wash. 2046.

AUCTION. Beginning 10 A.M. TUESDAY, ALL DAY AND EVENING. BIG OPENING AUCTION DE LUXE. 626-628 N. Western ave. A wonderful collection of high grade furniture including bedroom suites, dining and living-room furniture, art goods, bric-a-brac, Kohler & Campbell baby grand, antique rosewood square grand, hand carved, Wilton, Axminster, Brussels, Crex and oriental rugs, large and small, silver, cut glass, china, linens, etc. A SALE YOU CAN'T AFFORD TO MISS. W. DWIGHT HAMMOND, Auctioneer. Hollywood 5715.

AUCTION Mon., 2 p.m., 3902 S. ST. ANDREWS PL. 3-piece velour parlor suite, 9x12 French Wilton rugs, mahogany library table, end tables, wing rockers, fine portieres, linens, curtains, 48-piece set of community silver, 2-tone walnut dining set, ivory bedroom furniture, Wedgewood grain, all like new. NASH, Auctioneer.

AUCTION, WED., MARCH 4, 1 P.M., 2011 S. Main, 9 rms., rooming-house furn., for sale, pc. by pc., to the highest bidder. E. H. ECKHART, Auct., HU. 4455.

FURNITURE—HOUSEHOLD GOODS—Wanted.

WANTED—FURNITURE AND FURNISHINGS of the highest quality for spot cash. Complete home or single pieces including Oriental rugs, antiques, musical instruments, silverware, chinaware, bric-a-brac, linens, bedding, etc. You will be pleased with my method of doing business. LEWIS S. HART. TUcker 6356.

WANTED. FINE FURNITURE AND HOME FURNISHINGS including antiques, oriental and domestic rugs, linens, drapes, silverware, musical instruments, etc. Complete home or single pieces. WE PAY SPOT CASH OR SELL ON COMMISSION. CASH ADVANCED ON CONSIGNMENTS. H. P. BALL CO., AUCTIONEERS. ATlantic 9640. ATlantic 9611.

YOU want to sell your furniture. We want to buy. We pay cash at top market prices and take it away. No troubles to you. COL. C. F. CALHOUN & CO., Auctioneer, Inc. AXridge 3889.

FURNITURE WANTED. Will pay cash for household furniture, any quantity. CALL TRinity 1061.

WE BUY furniture, rugs and linen of every description and pay the highest cash prices. It will pay you to call. HUmbolt 0184. SOUTHWEST AUCTION HOUSE.

FURNISHINGS wanted. Let us sell your furniture. Our method eliminates all red tape. 20 yrs. exp. in L. A. insures honesty, efficiency and right prices. Call DWIGHT HO. 5715.

DON'T SELL your furniture until you see me. I will pay more for it and remove it at your convenience. Call HUmbolt 4817-J.

WANTED—Privately, fine furniture of a complete home, including linens, drapes & silverware. Will pay all cash. 590790.

WANTED—Oriental rugs, ten pieces sold. MARKWELL & CO., 306 Citizens' Nat. Bank. VAndike 8002. TRinity 7085.

CALL up Security Auction. HUmbolt 8143. We will buy any amount of furniture or furnishings for cash.

FURNITURE appraised. 20 yrs. exper. To get larger prices, "know the value." CHAS. A. KEMP, APPRAISER. GR. 7249.

USED household and office furn., highest cash prices — exchange. F. M. DUBIG FURN. CO., TRinity 6489.

WANTED—Complete furnishings of 6 rms. or any part for cash. Phone MRS. NASH, ATlantic 7715.

LIV., din. & bedrm set, rugs, range, piano, phonograph, bedding, furnishings, comp. home. Cash. RE. 3078. Eve. 768265.

THE GREAT WESTERN AUCTION HOUSE will buy your furniture and rugs from one piece to house full. ATlantic 1069.

WANTED — FURNITURE ANY AMOUNT. PAY CASH! AXridge 3224.

WANT furnishings for 3-room bungalow. 1642 GLENDALE BLVD., L. A. DRexel 5401.

WANTED—Furniture, rugs, tables, chairs. Highest prices paid. Call HU. 4203.

HIGHEST prices paid for furn. and household goods. Call any time. AN. 3664.

CALL me first or last. I pay cash. Furniture or rugs. University 3279.

FURN. for 6 rms., this week. Linen, dishes, rugs, sep. pieces. 767504.

WANT complete furnishings or any part. MRS. YOUNG, 1550 W. 60th st. TR. 3015.

CALL ATlantic 2909, private party wishes to buy furn., rugs, all pieces considered.

WANT to buy entire furniture of a home. Want good goods. TU. 9071; 52466.

WISH to purchase furniture for fifteen apartments at once. AT. 0060.

I NEED Furniture. Rugs. Linen for cash from private party. HU. 0260.

FURNITURE wanted. Highest cash price paid. MAin 2063.

I NEED furniture, rugs, linen for cash from private party. HU. 0260.

WHAT have you in linen, furniture or rugs for big apt.? Call ANgelus 8705.

MUSICAL INSTRUMENTS—For Sale and Exchange

AN extra fine 88-note Harris & Co., Player Piano; good condition; special for $288; very easy terms. Open eves. PLATT, 620 S. Broadway.

CHASE Upright Piano, used, good for beginner or summer home; only $69. Pay $1 week. Open eves. PLATT, 620 S. Broadway.

PHONOGRAPHS FOR RENT. AS LOW AS $1 PER MONTH. WURLITZER, 814 S. Broadway. FAber 4640. Open Eves.

FINE Grand Piano, one of the old reliable makes; good condition; beautiful tone; only $419. Very easy terms. Open evenings. PLATT, 620 S. Broadway.

BEAUTIFUL Reproducing Grand, electrically operated; has been carefully used; wonderful value at $785; very easy terms. Open eves. PLATT, 620 S. Broadway.

PIANOS, used upright, in fine shape. Julius Bower, $168; Majestic, $198; Traser Piano Co., $210. Easy terms. 1028 S. GRAND AVE. C. H. Griffith, mgr.

PIANOS, standard make, USED Traver, $65; Steck, $40; Emmerson, $100; Chickering, $100. Good values. PIANO FACTORY WAREHOUSE, 1028 S. Grand.

$150 BUYS Steger & Sons cabinet grand piano. Pay $1 per week. 607 W. 7TH ST. at Grand. Open eves. till 9.

PLAYER—$198 with 60 rolls of music & bench; pay $5 mo. Has sweet tone, guaranteed; free delivery. 607 W. 7TH ST. at Grand. Open eves. till 9. VA. 2021.

KURTZMAN-Aeolian player piano. Brown mahogany chair & cabinet to match. 60 late rolls guaranteed perfect. Call BE. 1498 for appointment.

A. B. CHASE player piano, like new, $495. Rolls and bench included. Pay $2 per 607 W. 7TH at Grand. Open eves.

FOR RENT—PIANOS— $5 per month. TAYLOR, 912 S. Hill. FAber 0127.

$1700 MEHLIN grand for $850, used but live new. $25 per month. THE PIANO EXCHANGE, 221 S. Spring st.

CHICKERING, small upright, used. $135 Emerson, used, $110. Can arrange terms. Musical Instrument Storage, 437 S. Hill.

PLAYER piano, 88-note and 60 rolls, used, $195. Cost new $800. MUSICAL INSTRUMENT STORAGE, 437 S. Hill.

SACRIFICE MY $175 EQUITY IN HOLMES BABY GRAND FOR $90. BEAUTIFUL TONE. PRICE $550. 596-774.

VICTROLA, $250 model, triple spring, guar. perfect. Priv. party. Only $100 cash. DUnkirk 8539 a.m.

LINDEMAN Player Piano, exceptionally good condition; a real buy at $229; terms to suit. Open eves. PLATT, 620 S. Bdwy.

STEINWAY baby grand, used, brown mahogany, like new. Storage, 437 S. HILL.

BABY grand piano and Cheney phonograph. Sacrifice. 4124 BEVERLY BLVD.

MUSICAL INSTRUMENTS—For Sale and Exchange

PACIFIC COAST [illegible] PIANO [illegible] New and Used [illegible] Terms as low as [illegible]

[illegible]

MUSICAL INSTRUMENTS— Wanted

WILL pay cash for a [illegible]

MACHINERY, ALL KINDS— For Sale and Exchange

[illegible]

MACHINERY, ALL KINDS— For Sale and Exchange

ENGINES—We are rebuilding in our factory 2 each 40, 50 and 60 HP "Western" engines for distillate or natural gas at considerable difference compared with new price. Address WESTERN MACHINERY COMPANY, 900 N. Main st., Los Angeles, Calif.

[illegible]—Motor driven, direct connected [illegible] & NORTON 1375 N. Broadway.

MACHINERY, ALL KINDS— Wanted.

LATHE—13 in. by 7 ft. quick-change [illegible] lathe, motor driven preferred. [illegible] must be right. 937 W. 12TH ST.

[illegible] machinery, garden tractors and tools. [illegible] PLACE. 226 N. L. A. st.

MISCELLANEOUS— For Sale

ELECTRIC FIXTURES. ELECTRIC FIXTURES [illegible] 3507 MONETA AVE.

[illegible] About 30,000 yds. of decomposed granite to be graded off property [illegible] 4916 So. Western.

ELECTRIC FIXTURE BARGAINS [illegible] $2.50 to $8 [illegible] 536 W. Washington.

[illegible]

[illegible] SIMPLEX IRONER. WHY [illegible]

[illegible]

Office and Store Equipment

[illegible] DESKS — 500 [illegible]

COMPLETE OFFICE EQUIPMENT. "LOW RENT DISTRICT" PRICES [illegible] 4TH & LOS ANGELES STS.

USED FIXTURE BARGAINS. [illegible] CALIFORNIA STORE FIXTURE CO. [illegible] Los Angeles St. FA. 4034.

[illegible] SHOWCASE & FIXTURE CO [illegible]

USED STORE FIXTURES. [illegible] STORE FIXTURE EXCHANGE. [illegible]

[illegible]

DESKS. HALSTEAD-VEASEY. USED [illegible] ATlantic 7014.

[illegible] 945 S. MAIN STREET.

[illegible] DESK EXCHANGE, 945 S. Main [illegible]

[illegible] SAFE FOR SALE. [illegible] S. FLOWER ST. & SKEELA.

Typewriters and Supplies, Adding Machines

[illegible] REMINGTONS, ROYALS [illegible] CORONA-PACIFIC TYPEWRITER CO. 533 S. Spring St. TR. 1315.

Sewing Machines.

[illegible] machines sold, rented and repaired. 2114 SUNSET, FItzroy 3450.

MISCELLANEOUS—

[illegible]

WANTED—

[illegible]

SWAPS—

[illegible]

MISCELLANEOUS—For Sale

Sewing Machines.

2 DROPHEAD machines, $10; drophead, Singer, $15, $17.50, $20, $25; White drophead, $10, $15, $20, $25, $30; 16 portable electrics, 25 to 55. 5-year guarantee. Free Service. EMPORIUM, 712 S. GRAND AVE.

SINGER portable electric, latest model, special $65. White, $20. 66 Singer drophead, floor sample, $50. Drophead, $25. Cabinet, $35. Portable electric, $25. Tailor, $25. SINGER AGCY., 823 So. Hill.

SINGER DROPHEAD ....$[illegible]
WHITE DROPHEAD ....$[illegible]
SEWING MACHINE $10
HERRICK. 834 S. BROADWAY. Main 4917.

SINGER. White and all makes of used machines, priced from $10 and up on terms, $3 month. We rent and repair all makes. NEW METHOD SEWING MACHINE CO. 827 S. Spring. TRinity 0061.

A. & W. SEWING MACH. SHOP— New and used, sold, rented, repaired. WE CALL FOR AND DELIVER. BEacon 6196. 3623 S. VERMONT.

Clothing, Furs, Etc.

ATTRACTIVE practically new dress & coat. Size 36. GR. 0841.

Jewelry, Diamonds, Watches.

AN EXTRA fine Alexandrite, weighing 9 carats, set in a ladies' platinum ring, surrounded with a number of very fine blue white perfect diamonds, and 2 large baguette shape diamonds on sides, a very rare gem, worth while looking at. $2500. M. WEINSTEIN, 601 Title Guarantee Bldg.

EXPERT DIAMOND APPRAISER OF CUT OR ROUGH STONES, BUYING, SELLING, MINES CONSULTING, 10 YRS. EXPLORATION AND EXPLOITATION AFRICAN DIAMOND MINES. 916 COMMERCIAL EXCHANGE BLDG. Phone TUcker 6873.

A VERY fine solid platinum bar pin, bowknot design, set with 1 large diamond in center and 138 smaller diamonds, all perfect gems, artistic in every way, for $1750. M. WEINSTEIN, 601 Title Insurance Bldg.

AN EXTRA violet blue, emerald cut diamond, weighing about 5 carat, set in a ladies' platinum Tiffany ring mounting, with 12 small emerald cut diamonds in shank of ring, for $3500. M. WEINSTEIN, 601 Title Ins. Bldg.

A SOLID platinum flexible bracelet set with 63 blue-white perfect diamonds and 18 genuine emeralds for $700. M. WEINSTEIN, 601 Title Guarantee Bldg.

AN absolutely perfect diamond, weighing 1 carat, set in a gent's 18-kt. white gold, very handsome ring mounting for $325. M. WEINSTEIN, 601 Title Guarantee Bg.

DIAMONDS—The best quality and perfect at lower prices than anywhere. KUSEL, 306-7 Stimson Bldg., 3rd & Spring.

DIAMOND ring, need money, cost $350, sacrifice $95. Also dinner ring. EM. 5675.

"THE CLUB," 612 S. Alvarado, has many lovely dresses for sale. DR. 6737.

EXQUISITELY set ladies diamond ring, cost $300, sacrifice at $137.50. FI. 4468.

DIAMOND platinum ring, $375. CHAPPER, VA. 9956.

Billiard Tables and Supplies

ROYAL electric cleaner, demonstrator. $45. Ph. TU. 7969 Monday.

Electrical Goods and Fixtures.

SCHLUETER'S SWEEPER-VAC CLEANER, with vac. mop, all your cleaning problems solved. Ph. TRinity 4808 for demonstrations. 745 S. FIGUEROA.

Flowers, Trees, Plants.

FOR SALE—1000 tons of cow and sheep manure, $2.50 per ton. Call at BURR FARM, EAST 20TH AND DOWNEY ROAD, HOBART STATION. AN. 3196.

FOR SALE—5000 Corey thornless blackberry plants, fine strong stock, delivered any quantity, $5 per 100. VE. 0561.

Garden, Farm, Dairy Products.

GOAT MILK delivered daily. The Goatairy Office. Phone Westmore 1793. Dairy phone, Glendale 4342-M.

Lumber, Building Materials.

CORRUGATED IRON BRAND NEW. 3c SQUARE FOOT. MYER SIMON, 923 Santa Fe Ave. VAndike 9108.

BUILT ON YOUR LOT. Garage, 9x14, $44.50. Other sizes in proportion. Samples at yard. BONHOLZ BROS. AXridge 6984. 426 E. Slauson.

LUMBER SPECIAL 6-inch novelty siding, 8-ft. lengths, $17 per thousand, good quality. Get our prices before you buy. MILLER BOX & LBR. CO. 201 N. Ave. 18. CA. 5960.

$5,000 second hand bricks and lumber for sale. 639 TOWNE AVE. VA. 7922.

Houses, Build'gs—To be Moved.

WESTERN HOUSE MOVING CO., Why wreck your home? See us for estimates on moving; any size, any place, efficient engineers, up-to-date equipment; we also buy and sell houses to be moved. Office, 662 S. VERMONT. Phone FI. 3279.

WANTED—To buy 4 & 5-room bungalows which are to be moved; also real estate office. WESTERN HOUSE MOVING CO., 662 S. Vermont ave. Fitzroy 3279.

A DANDY little 5-room house, one 7 rooms and one 7 rooms and one 20-room apt. one 4-room and one 8-room, electric and good plumbing. 1334 S. WALL.

LARGE 2 story house, good cond. 10 rms. 2 baths, near 6th & Alvarado. PH. TR. 3201.

5 RM. bung. at 612 E. 11TH. Very cheap. Owner 648 MAPLE AVE.

FOR SALE—House to be moved. 6906 HAWTHORNE AVE. AX. 2342.

6-RM. house at 1620 W. WASHINGTON. $300. HC 0925.

WANTED—Miscellaneous

WANTED TO BUY Officer's uniform coat, about size 42; also pair of English whipcord breeches, waist 34; will pay cash. Call MR. STEELE, VAndike 1166.

BOOKS BOUGHT. HOLMES BOOK CO. BOOKS OF EVERY DESCRIPTION PURCHASED. 740 S. MAIN ST. Phones: TRinity 2285; TUcker 5695.

BOOKS BOUGHT— Buyer calls to make cash offer. ROGERS BOOK SHOP. 622 W. 6th st. VAndike 9906.

WANTED—Books. A few or a library. Will pay cash. Not a dealer. Address XP, box 227, TIMES OFFICE.

BOOKS BOUGHT—Auto calls. FOWNER'S BOOK STORE, 542 S. Spring. TUcker 5418.

WANTED—Desks, roll and flat, for 2 offices, also safe and filing cabinet; will pay spot cash. MR. KAHN. TU. 1631.

WANTED—Surveyors or contractors, level any condition. Price right. DR. 6427.

WANTED—Office partition, also flat-top oak desk and chair. TUcker 8635.

WANTED—Spot cash for used office furniture. ATlantic 7614.

WANTED—Office furniture, safes, etc. Call SKEELA, 1914 So. Main. ATlantic 5523.

Discarded Clothes.

MEN'S USED SUITS WANTED— Tuxedos, overcoats. Pay $5 to $15. Priv. auto. LEVIN, 717 W. 6th. MAin 2506.

MEN'S clothes bought, price no object. We need them. MAin 6205, 329 W. 2ND.

HIGHEST PRICES FOR USED CLOTHING. REESE, 124 S. SPRING. VA. 6225.

Diamonds and Jewelry.

DO YOU NEED MONEY? $25,000 CASH. We pay more for your diamonds, platinum and gold than any other dealers. Try us and convince yourself. Nothing too large or too small. W. H. KLEIN, 711 Loew's State Bldg., 7th & Bdwy.

WANTED FOR CASH Diamonds and Jewelry. M. WEINSTEIN, 601 Title Guarantee Bldg. 5th and Broadway.

WANTED—Diamonds, pearls, gold, silverware & other valuables. Top prices paid. MARKWELL & CO. Suite 302 Citizens' National Bank Bldg. Cor. 5th & Spring sts.

WANTED—WILL PAY MORE MONEY FOR YOUR DIAMONDS AND JEWELRY. S-A-N-D-A-C-K. 511 LOEW'S STATE BLDG. 7TH-BDWY.

WANTED—Diamonds, Emeralds, Sapphires. J. C. Ferguson, 207 Haas bldg., 7th-Bdwy.

SWAPS—All Sorts

BUICK SEDAN, GOOD CONDITION, VALUE $750, FOR TRUST DEED, MTGS. OR WHAT? MAKE OFFER. GIBBON, 71869.

REPUBLIC truck, 1½ ton, good condition. For cash or what have you? On account of sickness. AX. 4173.

SACRIFICE OR TRADE complete traveling home, perfect condition; will take property or car. 1045 S. HILL ST.

WILL accept auto, radio, diamond or what as part payment on my income acreage. 1620 CROWN HILL AVE. 51924.

MUST sell $6000 eq. 5-R. db. stucco near Slauson & West. Earns $100 mo. Can use cash, lot, late sedan, T.D. VE 2017.

WILLYS-OVERLAND, 7-passenger touring, good condition, cheap for cash or trade, for what? AX. 4173.

BILLIARD table, 4½x9, exc. cond. Will trade and pay difference on snooker table. 232 S. FIGUEROA ST.

$3000 EQUITY in bung. on 83rd st. bet. Figueroa & Hoover, for clear lot or acreage. Phone HEmpstead 3247.

$1500 EQUITY in 4-rm. house for late car or lot. GA. 6003. 1344 PORTOLA AVE.

$1400 EQUITY in grocery & hardware in wholesale house, also equity in Girard lot, cheap for cash. 912 E. 52ND PL.

EQUITY $1000 in 5-rm., bath, modern, in Belvedere, for auto, or what have you? 518 W. 16TH ST. AT. 5743.

SWAPS—All Sorts

HAVE lease and furniture of good hotels and apartments, values from $2000 to $50,000, to trade for what? MR. BRODHEAD, TRinity 6451. Evenings UNiversity 5698.

WILL take auto, lot, diamonds or cash as first payment on 4-room stucco bung., strictly mod., built-in feat., hardwood floors, tile bath, sink, gar., lawn, flowers, shrubs, lot 40x60, best loc. in Glendale, bal. $45 per mo., incl. all int. Price $4800 up. Owner, H. M. MOZKUS, 109 S. Brand Blvd. Phone Glendale 853.

WILL exchange for L. A. real estate, complete fresh staple stock of cigars, cigarettes and tobacco, 12-ft. solid mahogany wall case, floor case to match; will give honest value, expect same. TR. 8324.

A CLIENT has placed in my hands 2 trust deeds for quick sale or trade. What have you? The amount of trust deeds is $3815.34 & $1076.05. Phone MR. WERNER, ME. 3621.

FROM $5000 to $10,000 cash and my citrus ranch, 32 acres, with $25,000 improvements, will trade for legitimate proposition. What have you? Owner, SAMUEL ABEL, TU. 2023, 805 Title Ins. Bldg.

640 ACRES within half mile of well drilling for oil in new field. This would be a dandy to subdivide and sell in small tracts. TUcker 4614.

CLEAR LOT at Beaumont, Cal., worth around $250. Also good bed, spring, and mattress. Want radio, vacuum cleaner, living-room furniture or pictures. Phone GLENDALE 2675-R.

WILL trade slightly used Lincoln 7-passenger touring, never registered, on L. A. improved or unimproved real estate. What have you? Address X, box 195, TIMES OFFICE.

WILL trade my $500 equity in 24 Chevrolet Sedan for diamonds, musical instrument or equity in house and lot in L. A. Must dispose of now. MR. OHLAND. Apt. 105, Eric Apts., Santa Barbara & Menlo st.

WANTED—A home up to $8500, 5 rms., northwest preferred. Will give $740 good laundry stock as first payment, balance $75 per mo. W. H. M. FREEMAN, jeweler, established 17 yrs., 256 S. Broadway.

HAVE $600 equity in Cadillac Phaeton, lots of extras, new paint. Will trade for diamonds equity, L. A. house and lot, or what have you? MR. ORLANDO, evenings Ph. VEr. 5082. Res. 3987 MENLO ST.

5-ROOM bungalow, new stucco, HOLLYWOOD, modern. WANT MTG. TRUST DEED or what? JENKINS, 7961 SANTA MONICA BLVD. HE. 9209.

HOUSE—Private party, 6-rm. stucco, bet. W. Adams & Wash. Must sacrifice. Will consider car, diamonds, for equity. MECCA HOTEL, 514 S. Figueroa.

LOT—Cor. finest residence street in Glendale. Beautiful foothill view lot. Take auto or diamonds. OWNER, 1116 S. San Fernando Road.

WILL trade gas station on busy street for city property, good corner location, good bus., and lease, very cheap rent. Inquire 3823 CENTRAL AVE.

HAVE $1000 NOTE, DUE JUNE. EXCHANGE EQUITY LATE-MODEL CLOSED CAR, REAL ESTATE OR WHAT? DARRELL, DUnkirk 3000.

HAVE 1st mortgage $6000, also 5-rm. bung., 3 acres in bearing fruit, also clear lot, for lease and furniture or what? 518 COLUMBIA AVE. Ph. 554859.

WILL take painting, plumbing or carpentery as first payment on nice mod. 4-room bung. lot 40x60, bal. $45 per mo., incl. int. Owner, 100 S. BRAND, Glendale.

GAS stove, 4-burner, blue enamel, oven and boiler, good shape. Will exch for Graflex camera or what? Ph. DUnkirk 4952. 2809 W. 7TH ST.

$3100 equity, 3 100x400 blvd. lots, Hanford, bal. $10 mo. for car, truck or what? Owner, 525 W. Vernon. AX. 4778.

PACKARD 6 roadster, fully equipped for small roadster, coupe or trust deed. HEmpstead 6266.

OKLA. land for what? Tracts of 2½ ac. to 160 ac., clear, 1-8 oil reserved. Address K, box 487, TIMES BRANCH.

WILL trade Detroit Electric auto, splendid condition, for new 33x5 cord tires. Call 567-694.

CLEAR lots, good notes, mortgages, trust deeds, we trade for anything, anywhere. 714¼ W. 9TH ST. ME. 5764.

SWAP 175 A. Blair, Okla., $7000 clear, for real estate, stocks or mtge. Submit. 1145 E. GREEN ST., Pasadena.

SWAP 20 A., Burns, Or., $350 clear, for lot, auto, mtge. or what? 1145 E. GREEN ST., Pasadena.

TAKE lease, furniture, anything and cash for my equity in Whittier Blvd. business frontage. AN. 2961.

CHICKEN ranch, ¼ mile from Manhattan Beach. Room 1000 chickens. Trade for good paper or lots. AX. 3113.

$1500 EQUITY in mod. 5-rm. house, nr. car, stores, bet. Wash.-Adams for lot, acreage, T. D. or take car. EM. 1763. Eve. 767-201.

COACH STYLE CAR, DESIGNED BY HOLBROOK, COST $4000. TRADE on HOUSE or lot, prefer west side. 593012.

ADVERTISING clocks, good income, for radio, rugs, typewriter or what? 525 W. Vernon ave. AX. 4778; eve. AX. 4792.

WANT L.A. equity for my $4000, eastern first mtge., private party. Address L, box 402, TIMES BRANCH.

$425 CHATTEL MTG. ON FURNITURE IN APT. HOUSE. TAKE DIAMONDS OR CLEAR LOT. 1901 SUNSET BLVD.

FOR sale or trade, Victrola & 48 records. 713 W. 83RD. TH. 3380.

WILL trade diamond platinum ring for 1924 Ford coupe. CHAPPER, VA. 9956.

FORD coupe, excellent condition, swap for what? HO. 4474.

$1100 EQUITY 4 lots Van Nuys as first pymt. on house. 227 S. Figueroa. TU. 4632.

EXPER. builder will build your house or store. Take used car. GR. 3583.

$3000 EQUITY in lot. Swap for late car, enclosed preferred. MEtro. 5703.

40 A. for late model roadster, 160 A. for eastern. Both clear. TUcker 8068.

236 A. PAHRUMP VALLEY FOR LOTS OR BUNGALOW. TU. 8968.

CLEAR lot. Want house equity or auto. Address Z, box 30, TIMES OFFICE.

WILL give nice car for 6 months' rent of flat, furnished or unfurnished. 554859.

CHICKEN RANCH. Must sell. Easy pay. Auto, Eastern, what? HU. 0615-J.

EQUITY new 5-room stucco for lot equity or what? VAndike 6555.

EQUITY in 9-r., 8-house, income $175, for automobile. Phone ATlantic 0860.

SACRIFICE my equity 3 lots, west of city, for auto, or what? DR. 9732.

T.D., payable $15 mo. $750, trade for auto. 990 S. Marengo ave., Pasadena. F.O. 7096.

VALHALLA EQUITY $1000 FOR TOUR CAR, CASH, OR BOTH. 6739 2ND AVE.

3 BEACH lots 50x150 ft. on cor., exch. Glendale, Burbank prop. Box 366, Burbank.

BAKERY for sale or exch. Doing good business. Reasonable terms. 3675 S. MAIN.

WANT 5 tires 33x4 or radio in exch. for clear Riverside lot. FI. 4331.

FORD— Want trailer. Snap. 760-169.

SACRIFICE—$275 eq. imp res. lot for $75. Nr. Walnut Park. AT. 0746.

WILL take trade, some cash, $2250 equity in new Hollywood dbl. bung. 391218.

EQUITIES 3 lots west of town for what have you? Call MR. BOYD. 762-101.

RADIO, WIRELESS APPARATUS For Sale, Ex., Etc.

A POWERFUL new 8-tube super-heterodyne that brings in Pittsburg and other eastern stations on loud speaker, complete with loop aerial, tubes, atroage, A & B batteries & speaker, inclosed in cabinet, $195. 623 SOUTH ST., Glendale 4543-M.

A 5-tube Neutrodyne, will give satisfactory service. Distant stations come loud and clear. Specially priced, $175, complete, installed. SMITHY, HOlly. 1734. 5646½ Hollywood Blvd.

RADIO—A slightly used 5-tube distance-getter, all equipment guaranteed perfect, large tubes, a large capacity wet battery. Save $100, 10 months to pay. WURLITZER'S, 814 S. Broadway, open eves.

2-TUBE REFLEX ABSOLUTELY COMPLETE, ALL ACCESSORIES. RUNS FROM LIGHT SOCKET. $37.50. VE 2427.

8-TUBE super hetrodyne in beaut. mahog. cab. 14x14x30. Table to match. Complete with loop & all accessories. $175 cash. GR. 6508.

FOR SALE—Super heterodyne Radiola, new, never used, cost $267. 20% discount for cash. 584605.

3-TUBE Reflex set. Batteries, tubes, inside arial and table. $45 cash. Perfect tone. HEmpstead 2210.

ONE 8-tube and 1 portable super-hetrodyne, complete. Reas. 4337 RUSSELL. 598982.

FOR sale, new 5 tube neutrodyne radio complete tubes, horn and batteries, $110. Business hours. TU. 6144.

HIGH CLASS distance horn set, $100. Installed. Trial. DUn. 6738.

3-TUBE Reflex circuit with tubes. A steal at $35. 721 W. 59TH PL.

RADIO, $250 Neutrodyne. 5-tube, and console phonograph for $95. 437 S. Hill.

BOATS, YACHTS, ETC.— For Sale, Ex., Wanted, To Let

CABIN cruiser, sleep 8 people, just rebuilt thruout, including new marine motor. Just returned from 400-mile trip in Mexican waters. Fully equipped, priced to sell, $6500. Will take mortgages or good property. Belongs to a banker. See boat at California Yacht Club, Wilmington. Ask for Charley Gregovich, pilot. Name of boat, "Sea Urchin."

AUTOMOBILES, ETC.— Miscellaneous

STUDEBAKER special 6, late 1924, original condition is excellent; brand new cord tires; many extras. Price $1050. D. R. ROBERTS, 1115 S. Olive. TU. 8253.

FORD SALE—75 FORDS, ALL KINDS REDUCED TO SELL. FORD DEALER. REX ANGLIN, INC., 1800 SUNSET BLVD.

AUTOMOBILES, ETC.— Miscellaneous

PEERLESS. PEERLESS.
HUDSON. HUDSON.
ESSEX. ESSEX.

YES, SIR. PRICES ARE DOWN.

OUR ANNUAL MARCH CLEARANCE SALE IS ON FULL.

BLAST!!!

AND NEVER BEFORE HAVE WE HAD SUCH A WONDERFUL ASSORTMENT OF RENEWED CARS TO OFFER THE PUBLIC AT SUCH ROCK BOTTOM CLEARANCE SALE PRICES. EVERY USED CAR IN OUR STOCK IS MARKED EXCEPTIONALLY LOW. DUE TO THE FACT THAT WE HAVE ACQUIRED THE METROPOLITAN RETAIL DEALERSHIP FOR HUDSON AND ESSEX SIXES, AND WE MUST MOVE $100,000 WORTH OF USED CARS IN THIS SALE TO MAKE ROOM FOR THE GREAT NUMBER OF CARS BEING TRADED IN ON THESE TWO POPULAR SELLING CARS. BE HERE EARLY. BRING THE OLD CHECK BOOK ALONG, BECAUSE YOU WILL BE EAGER TO BUY WHEN YOU SEE THE BIG LINE-UP OF BARGAINS. COMPARE THIS LIST WITH ALL OTHER CARS BEING ADVERTISED IN TODAY'S PAPER, AND YOU WILL READILY SEE THAT WE ARE SAVING YOU FROM $100 TO $500 ON EVERY CAR IN THIS SALE.

PRICES $25 UP TO $3250.

PEERLESS.

VICTORIA....4-pass. '24, brand new..$3250 (4-wheel Hydraulic Brakes.)
VICTORIA....4-pass. '24........2495 (4-wheel Hydraulic Brakes.)
SEDAN......5-pass. '24........2450
SEDAN......5-pass. '24, 6-cyl....2150
ROADSTER ..Sport "6," '25 mod. 1950
SEDAN......7-pass. '23........1745 (Westinghouse Air Shocks.)
PHAETON....5-pass. '25 model (6-cyl.)........1550
COUPE......2-pass. '23........1495
PHAETON....Sport, '24........1450 (Burbank top, Disc wheels.)
TOURING....7-pass. '23........1250
SEDAN......7-pass. '22........1295
COUPE......4-pass. '21........875
SEDAN......7-pass. '20........675
COUPE......4-pass. '20........625
TOURING....7-pass. '20........475
SEDAN......7-pass. '19........595
COUPE......4-pass. '19........495
TOURING....7-pass. '19........295
ROADSTER...4-pass. '18........195

OTHER STANDARD MAKES AT UNMATCHABLE PRICES.

SEDANS.

CHRYSLER..Brougham, '24........$1845
HUDSON......7-pass. '23........1145
HUDSON......7-pass. '22........850
KISSEL......5-pass. '23........1125
BUICK "6"...5-pass. '23........985
REO........5-pass. '23........975
ROAMER.....5-pass. '24........895
VELIE.......6-pass. '21........645
FORD.........5-pass. '24........495
FORD.........5-pass. '21........175
CHEVROLET.5-pass. '22........275

COUPES

CADILLAC....Victoria, '23........$2450 (4-wheel Hydraulic Brakes.)
RICKENBA'R..4-pass. '24........1745 (4-wheel brakes, Discs-Balloons.)
RICKENBA'R..4-pass. '23........985
BUICK.......2-pass. '21........695
STEARNS....4-pass. '21........645
HUDSON.....4-pass. '20........495
CHEVROLET.Cpe. '23........410
FORD.......2-pass. '24........310
FORD.......2-pass. '21........175
SHAW TAXI Cab. '20........350 (TWO OF THEM. PERFECT.)

COACHES

BUICK "6"....6-pass. '24........$1245
HUDSON .....5-pass. '23........895
HUDSON .....5-pass. '22........745
ESSEX "6"...5-pass. '24........735

SPORT PHAETONS

CADILLAC....Sport Ph. '23...$1695 (All angle Shields-Burbank top.)
FLINT ......4-pass. '24........1050
DURANT .....Sport, '25, brand new 935
HUDSON .....4-pass. speed. '23 745
STUTZ ......Sport, '19........450
STUTZ ......Sport, '17........295
MERCER ....Sport, '16........495

TOURINGS

STUDE BIG "6"..6-pass. '24........$1145
STUDE BIG "6"..6-pass. '23........895
STUDE LT. "6"..5-pass. '23........450
STUDE SPEC. "6" 5-pass. '20........345
STUDE BIG "6"..7-pass. '19........295
MAXWELL ....Sport. '24........595
MAXWELL ....5-pass. '21........125
OLDS ....5-pass. '24........750
JEWETT .....5-pass. '23........545
WILLYS-KNIGHT 5-pass. '22........695
BUICK ......5-pass. '22........450
BUICK "6"...5-pass. '23........525
BUICK "6"...5-pass. '21........415
BUICK "6"...5-pass. '18........165
CADILLAC ...7-pass. '19........505
CADILLAC ...7-pass. '18........495
CHEVROLET ..5-pass. '23........285
CHEVROLET ..5-pass. '22........145
CHEVROLET ..5-pass. '21........85
HAYNES .....7-pass. '21........375
STAR ....5-pass. '23........225
GARDNER ....5-pass. '21........350
HUPMOBILE ..5-pass. '20........295
CHANDLER ...7-pass. '20........245
PACKARD ....7-pass. '17........425
OAKLAND ....5-pass. '18........45
PAIGE ......5-pass. '17........145
DODGE ......5-pass. '16........25

ROADSTERS

STUDEBAKER ...2-pass. '23........$ 745
BUICK "6"....2-pass. '23........$ 745
BUICK "6"....2-pass. '18........175

TERMS. TRADES. CASH.
OPEN EVERY NIGHT. ALL DAY SUNDAYS.
STANLEY W. SMITH, INC.
MAIN STORE.
WEstmore 2031. 1616-1628 S. Figueroa. st.

"THE FLINT SIX IS A WONDERFUL CAR." You hear it everywhere. Why not own the best car on four wheels? We have several to choose from. Driven just enough to be broken in. Original finish and equipment. Sweet running motors.

FAMOUS "55" MODELS.

Seven bearing crankshafts and four wheel brakes.

FLINT De Luxe Coupe.
FLINT Tour., Calif. Top.
FLINT Spt. Tour.
FLINT 40 model Brougham.
FLINT 40 model Tour.
FLINT Spec. racing car. Will do 100 miles per hr.
ALL CURRENT MODELS.

OTHER HIGH GRADE CARS ON HAND.

LOCOMOBILE Sportif, like new.
BUICK Master 6 Road., 1924.
BUICK Master 6 Spt. Road., 1924.
PACKARD Single 6 Sedan, 1924.
STUDEBAKER Special 6 Tour.
FRANKLIN Sedan, 1922.
CADILLAC Coupe, Victoria 4-pass.
CHANDLER Tour., permanent top.
OAKLAND Sport Tour., new, 1925.
PAIGE Coupe, 4-pass.
REO Sedan, sacrifice, 1924.
OLDSMOBILE Coupe, 1923.
DODGE Bus Coupe, 1923.
DODGE Spt. Tour., 1923.
DODGE Std. Tour., 1923.
DODGE Screen Express, 1924.
FORD Sedan, 1924.
FORD Coupe, 1923.
CHEVROLET Sedan, 1924.
CHEVROLET Tour., 1923.

Several small light cars at bargain prices include Oaklands, Stars, Overlands, etc. Convenient terms. Good trades accepted. Open nights and Sundays. 1032 S. OLIVE ST. Ph. TU. 8513.
R. C. DURANT, INC.

'21 MAXWELL Touring $135.00
'20 STUDEBAKER Touring $125.00
'23 CHEVROLET Sedanette $495.00
'20 CHANDLER Touring $275.00
BUICK 6 Touring $100.00
'21 RENAULT Touring $1295.00
'20 APPERSON 8 Sedanette $795.00
PEERLESS 8 Chummy $250.00
HARRIGAN & CLEVELAND, 2900 S. Figueroa.

PACKARD 1924 6 SPORT— Finance Co. will sell 1924 Packard 6 sport for balance due on contract. Car in wonderful condition. G. S. DONALDSON INV. CO. 1144 So. Olive st.

AUTOMOBILES, ETC.— Miscellaneous

KISSEL AGENCY

SALE STARTS TODAY

1923 KISSEL SPEEDSTER
1924 NASH SPORT
1923 REO SPORT
1924 RICKENBACKER ROADSTER
1922 CHANDLER DISPATCH
1922 BUICK TOURING
1922 STUDEBAKER BIG 6
1924 ESSEX COACH
FORD MERCURY SPEEDSTER
1918 LOCOMOBILE SPORT
STUDEBAKER ROADSTER
CHANDLER CHUMMY SEDAN
1917 MARMON CHUMMY ROADSTER
1923 KISSEL DE LUXE BROUGHAM
1920 DODGE TOURING
6-38 PIERCE-ARROW

WE ALSO HAVE SEVERAL CHEAP CARS AT RIDICULOUSLY LOW PRICES. DON'T BUY UNTIL YOU LOOK OVER OUR STOCK.

OPEN SUNDAYS AND EVENINGS.

H. J. WURZBURGER, INC., 1101 S. HOPE. TRinity 6231.

TAKE ADVANTAGE OF SUPPLY AND DEMAND

A large supply and moderate demand brings the prices on the cars listed below to a level that cannot be equalled anywhere. All these cars are in excellent condition throughout and many have a nice assortment of extras. With a 90-day written guarantee on every car.

NOTE—This ad, if you purchase one of these cars, entitles you to an order for $10.00 worth of accessories at the Western Auto and Supply Co.

24 Buick 6 Sedan	24 Stude Spec. 6 Sedan
24 Maxwell Coupe	24 Buick 6 Road.
24 Cleveland Tr.	24 Olds 6 Tour.
24 Stude. Tour.	23 Essex Tour.
23 Hup Spt. Tr.	23 Haynes Tour.
23 Stude Tour.	23 Maxwell Coupe
23 Buick Spt. Tr.	23 Buick 4 Tr.
22 Maxwell Tour.	21 Buick Coupe

EASY TERMS.

W. H. COOK

1135 So. Olive St. VAndike 4766.

STEARNS KNIGHTS

Why not give our re-conditioned cars the once over before making your final decision. We believe that we have as clean a stock of used cars as you will find in Los Angeles. Make us prove it.

1924 7-pass. Cal. top $2250
1923 4-pass. Sport sedan 2900
1923 7-pass. sedan, refin. 2500
1923 5-pass. touring, ton. shields..1750
1921 4-pass. coupe 875
1921 3-pass. roadster, Cal. top ...850
1920 7-pass. sedan, refin. 795
1918 5-pass. touring 245
1917 5-pass. touring 195

OTHER MAKES.

1924 Packard Straight 8 5-pass. sedan, cost $5500, driven 9000 miles........$3950
1924 Sterling Knight sedan, 4000 miles 1985
1924 Moon Petite Deluxe sedan...1650
1923 Chalmers sport, refin. 645
1922 Velie 5-pass. refin. 450
1922 Studebaker Spe. 575
1922 Ford Screen Delivery........575
1920 Packard Single 6 750

LYNN C. BUXTON, STEARNS DIST. 1635 & 1636 S. Figueroa. WEstmore 3215.

WHERE YOUR DOLLAR BUYS THE MOST.

1924 Flat Tour. Practically new...$3500
1922 Lincoln Touring, like new...2250
1924 Buick Sport Phaeton 1050
1924 Willys-Knight Tour., like new. 1050
1923 Hudson Coach, like new........950
1923 Hudson Coach, disc wheels...925
1924 Cleveland Coupe, small mile..875
1923 Hudson Phaeton, overhauled ..850
1922 Buick 6 coupe, new Duco....825
1921 Cadillac Touring, 7-pass....750
1921 Oakland Sport, Duco finish..725
1922 Model Franklin Tour. Clean..725
1923 Moon Touring. Real buy........700
1923 Hup. Tour., very clean........650

The above cars are mechanically perfect, many have new tires and extra equipment. Come by. Look over our stock. We have many more not listed.

EVERY CAR TAG IN PLAIN FIGURES. OUR TERMS WILL SURPRISE YOU. OPEN EVENINGS AND SUNDAY.

WALTER M. MURPHY MOTORS CO. 909 So. Olive. TUcker 2374.

DON—LEE

CADILLACS AND ALL POPULAR MAKES.

Prices $200 to $4000.

Remember, Don Lee Used Cars are different. It will pay you to see them before you buy.

TERMS—TRADES

2 CONVENIENT STORES-OPEN NIGHTS

FIGUEROA AT PICO PHONE WEstmore 3795.

SEVENTH AT BIXEL Phone DUnkirk 1180.

WHY WALK? WHEN YOU CAN BUY CARS AT PRICES LISTED BELOW!

1923 Willys-Knight sedan $1250
1924 Willys-Knight coupe $850
1924 Willys-Knight touring $975
1923 Willys-Knight touring $900
1922 Willys-Knight touring $775
1921 Willys-Knight touring $550
1924 Overland coupe, balloon tires..$685
1924 Overland 92 Red Bird $525
1923 Overland 92 Red Bird $475
1923 Overland 91 touring $300
1924 Overland 91 touring $450
1923 Chevrolet touring $325
1924 Ford coupe $430
1920 Studebaker Spec. 6 touring ..$450
1920 Ford touring $100

THESE CARS AND MANY MORE ARE WONDERFUL VALUES AND ARE MECHANICALLY PERFECT. EASY TERMS. WILLYS-OVERLAND PACIFIC COMPANY 1065 S. FIGUEROA. TUcker 3223. OPEN EVENINGS AND SUNDAY.

BUY A REO NOW.

REOS.	OTHERS.
'24 Reo Sedan.	'21 Stude. Tr.
'24 Reo Phaeton	'24 Moon Tour.
'24 Reo Tour.	'24 Ford Tour.
'23 Reo Coupe.	'23 Jewett Tour.
'23 Reo Phaeton.	'23 Stude. Coupe.
'22 Reo Tour.	'23 Ford 4-door.
'23 Chev. Tour.	'22 Olds Tour.
'21 Hup Tour.	'21 Ford Tour.
'21 Nash Tour.	'18 Buick Sedan.

ALSO—A complete assortment of Reo Speedwagons and Used Trucks of Other Makes.

EASY TERMS.

REO MOTOR CAR CO., USED CAR DEPT. 422 W. 12th St. Lot 12th & Grand.

CADILLAC, 61, road., refinished........$1750
JORDAN, 1924, brough., bal. tires 1750
BUICK, 1924, tour., orig. fin.... 975
WILLS-ST. CLAIRE, spt. tour., '24 1750
PACKARD, 1923 sport tour........1750
Rickenbacker, '24, sedan, new, 8-cyl. 2750
CHEV., 1924, touring, NEW........425
HARVEY GOODWIN, 1047 S. Olive St.

DODGE BROTHERS USED CARS All types. When you want a good Dodge Brothers Used Car. See us first. Also many other makes. ALBERTSON MOTOR COMPANY, Dodge Brothers Motor Cars Sixteenth at Figueroa.

NEW AUTOMOBILES—ANY MAKE May be purchased from us. Only 6% interest. No other charges. Long-term contracts. YOUR OWN PAYMENTS may be made through our Savings Certificate plan. AUTO PUR. & FIN. CO., 418 Security Bldg. TRinity 1065.

NO CASH DOWN— Will accept diamonds, jewelry, furniture, phonographs, pianos, trust deeds, first mortgages, as all or part payment on autos. Easy terms on balance. Largest assortment in the city to choose from. Open eves. and Sun. 1220 S. FIGUEROA.

USED CARS. USED CARS. We never SELL junk. We BURN it. BOZZANI MOTOR C. R. CO., West's Largest Willys-Knight and Overland Dealers, 617 N. Broadway.

20% DOWN. 1923 DODGE; '23 HUPMOBILE; '22 NASH; '23 DURANT; '22 BUICK 6 AND 4 TOURINGS. PRICED WAY BELOW MARKET. OPEN SUNDAYS AND EVENINGS. 1205 N. BROADWAY.

HUDSON coach, '23, $895; Cadillac coupe, Overland, Buick, Dodges, Hudsons, Fords, Chevrolets. Easy terms. Exchanges made. WESTLAKE USED CAR CO., 1102 W. 7th St. Phone 53480.

HUDSON COACH, 1923, WONDERFUL BUY. 1711 S. MAIN ST.

AUTOMOBILES, ETC.— Miscellaneous

A GOOD USED CAR OR A CHEAP NEW CAR!!!

It is better to purchase a GOOD USED CAR than a cheap new one, for the reason that workmanship and material used in building a $3000 car is so much better than in the cheap new one built to sell for $1500.

Buy your GOOD USED CAR from us.

WILLS SAINTE CLAIRE gray goose special, 4-pass. Over $400 worth of extra equipment. Balloon tires, 4-wheel brakes. Run very little, guaranteed 90 days. Will discount $1000 for quick sale.

WILLS SAINTE CLAIRE roadster, custom built body. New tires, Duro paint and ready to go. Can not be duplicated for the price we ask, $2250.

WILLS SAINTE CLAIRE speedster, 2-pass. custom-built body painted in Duco, if you want something racy don't pass this up, $1500.

WILLS SAINTE CLAIRE touring, 5 pass., Duro paint, new tires, thoroughly overhauled. One of those HE cars at a real sacrifice. $1350.

OTHER MAKES

La Fayette 5-pass Coupe.
1923 Dodge, 5-pass. Wonderful condition $700
1923 Hupmobile Coupe, 4-pass.....$850
1923 Moon Coupe, 4 pass., new pt.$1000
1923 Ford Roadster, 2-pass. A nice one for $265
1922 Lexington Touring, 5-pass.....$600
1921 Buick Coupe, new paint......$700
1914 Fiat Chassis $150

WESTERN MOTORS CO. 1058 S. Flower.

PACKARD straight 8, 5-pass., open, original owner would accept small car in trade. 1356 S. FLOWER. Phone ATlantic 4743.

Touring Cars For Sale

BUICK "6" 1923 TOURING. Wind deflectors, finish sport "sagebrush" green, rebuilt and guaranteed; $275 down. HOWARD AUTOMOBILE CO. OF L. A. FIGUEROA ST. USED CAR DEPT. 1367 S. Figueroa. ATlantic 7222. Investigate our "GOLD SEAL" Buicks.

BUICK, 17 tour., good cond. Sell or trade. WILKINSON, 315 W. 12th. VA. 6273.

BUICK, 1924 TOURING. TEL. GLENDALE 2322-R-1.

CADILLAC, my 1923 phaeton must be sold this week, will take $400 for my equity or small car of equal value. Contract including interest, etc., transferable. No dealers. 732 N. POINSETTIA PL.

CADILLAC 59 Tr. Good rubber, visor, four snubbers, extra rim. A-1 mechanically, original owner, going East, must sell. Price $850 cash. Call at 4730 YORK BLVD.

CAD. tour., 57, Cal. top, Fine cond. and paint. Learning Cal. Must sell. Terms if desired. TU. 6931. 415 LINCOLN BLDG.

CADILLAC tour., 59, 1921. Original finish like new. $200 down, bal. easy. 1243 S. ALVARADO. BE. 3310.

CADILLAC V-63 phaeton, 1924, just like new. Must sell. 1127 SANTA MONICA BLVD., Santa Monica.

CADILLAC 57 tr., good cond., $495, terms, or small trade, priv. party. 763498.

CHANDLER CHUMMY, '25. Traffic transmission, Pikes Peak motor, balloon tires, spare, 4-wheel brakes and many extras; guaranteed by the distributor; easy payments. W. P. HERBERT CO., 1702 S. Figueroa. ATlantic 8467.

CHANDLER touring, very late model with Pikes Peak motor, only driven 7000 miles, fully guaranteed. Price $850. Terms to suit. No finance charges. D. R. ROBERTS, 1115 S. Olive. TU. 8253.

CHANDLER tour., late '20, has inclosed Cal. top, mech. perf., looks like new, been in storage 3 yrs. terms arr. $95 dn. 526 S. FLOWER.

CHANDLER dispatch, new tires, mech. perf. sac. $475 cash. 554168.

CHEVROLET tour, 1924, A1 condition, sacrifice; I'll take $50 for my equity and 2 payments, $50 must be paid Finance Co., who is holding car; they gave me 5 days to get a few dollars out of it; I'm broke; look it over and make me an offer. Mr. Man. HOlly 4151.

CHEVROLET touring, late 1923, has bumpers front and rear, cord tires, large lock wheel and other extras; terms arranged. $95 down. 526 S. FLOWER.

CHEVROLET—Registered 1924 tour. Brand-new top, overhauled and repainted, 2 nickel bar bumpers, etc. $285. BALDWINS LOT, 1124 So. Figueroa.

CHEVROLET, 1924 touring, $375. Driven only 4500 miles. 1147 E. 43RD ST., or call CA. 0158.

CHEVROLET 1923 touring, $275. A real snap. Better hurry. J. V. BALDWIN, 1417 So. Figueroa.

CHEV. tour., late 1923, lot of extras, $200 handles. Sac. 845 S. GRAND VIEW.

CLEVELAND TOURING, '22. Completely rebuilt and guaranteed with service; cord tires, spare, Dublin gray finish; many extras. A real buy. Easy terms. W. P. HERBERT CO. 1220 S. Olive st. VA. 9016.

DODGE, late 1923, high hood touring, perfect condition, extras $800 for cash. Address L, box 325, TIMES BRANCH.

DODGE SPECIAL TOURING, 1925. LIKE NEW. 1301 S. MAIN ST.

DODGE TOUR., for sale or exchange, model 1923, good condition. 5256 MONETA AV.

DODGE special touring, 1924. Ph. INGLEWOOD 488.

DODGE touring, run 4000 miles, brand new car, extras. $825. 5355 OAKLAND.

DURANT tour., 1923, 6 cyl., 5-pass., first class cond. Take smaller car in trade. 5430 HOLLY. BL.

ESSEX touring 1924, good shape mechanically, rubber fair. Call DRexel 8324 after 5 p.m., ask for J. DOMINGUEZ.

FORD TOURING car, $95. Seat cut for sleeping. Good running condition. Bring this ad and save $10.

DUNHAM FOR FORDS
Authorized FORD Dealer, 1250 W. 7th.

FORD touring with Ruckstell and other extras. Good condition. Only $225.

DUNHAM FOR FORDS
Authorized FORD Dealer, 1250 W. 7th.

FORD 1923 touring. New top, 2 new tires, 1925 license, excellent mechanical condition. $215. Terms. BALDWIN'S LOT, 1124 So. Figueroa.

FORD TOURING, '22, $195, $65 DOWN. REX ANGLIN, INC. FORD DEALER. 1800 SUNSET BLVD.

FORD touring, good shape, starter, etc. $175 cash. DU. 6738.

FRANKLIN TOURING— Late series 10B. Low mileage, mechanically guaranteed, 5 excellent cord tires, good paint. $1475. Terms. 1036 SOUTH FLOWER. TRinity 5374. Open Sunday.

HUPMOBILE TOURINGS We have a complete line of Hupmobiles all reconditioned, repainted when necessary. All in tip-top shape. 30 days free service. Liberal terms. All cars equipped with extras.
1921 Touring $495
1922 Touring $595
1923 Touring $795
1924 Touring $995
1925 Touring Demon. $1295
Open evenings and Sundays. H. W. SWANSON. 6480 SUNSET BLVD. HE. 5528. 1046 So. Figueroa.

LEXINGTON 1921 TOURING. $425 New paint, motor good. Terms. HOWARD AUTOMOBILE CO. OF L. A. MAIN ST. USED CAR DEPT. 1212 So. Main. ATlantic 9670. Investigate our "GOLD SEAL" Buicks.

LINCOLN 1922 PHAETON— Overhauled and in excellent condition throughout, 5 good tires, bumpers, motometer, wind wings and other extras. Priced extremely low. Terms or trade. LINCOLN—J. BENJ. FAHY—DEALER 827 So. Figueroa. Open eves. & Sun.

LINCOLN 1923 TOURING— Like new throughout, beautiful Duco finish, many extras. Has been driven very little. Liberal discount. Easy terms. LINCOLN—J. BENJ. FAHY—DEALER. 827 S. Figueroa. Open eves. & Sun.

MARMON 1924 SPORT TOURING, $1985. Here is the greatest automobile value ever offered. Exquisite Duco paint job, seat covers, Lovejoy shock absorbers, Burbank top, two extra tires mounted on the side, Biflex bumpers, side wings, trunk rack. You can own this car with a small payment down, balance in easy monthly deposits. Buying this car is just like putting that much money in the bank every month. It carries a 90-day guarantee. HENRY B. AYERS CO. ME. 5366. 1114 S. Olive st. ME. 3042. Open evenings and Sundays.

MARMON 1920, 4-PASSENGER touring, new Duco finish, very good mechanically. Big sacrifice, must sell. Ph. 71952.

MAXWELL 1923, 5-pass. sport touring. First class shape, rock-bottom price, easy terms to responsible party. See owner at 801 N. WESTERN. Holly. 2363.

MAXWELL 1922 touring, excellent shape, equipped complete. $400. MR. THOMPSON. VEr. 3375.

MOON 1925, SPORT MODEL, LOTS OF EXTRAS, 1711 S. MAIN ST.

OLDS 6 1924 TOUR. $595. Excellent finish and runs like a new car, good tires and upholstering, driven only 7500 miles. A genuine sacrifice. Easy terms. J. W. LEAVITT & CO., Used Car Dept. 1142 So. Figueroa. Open eves. & Sun.

OLDSMOBILE touring, '24, in excellent shape at sacrifice price of $750, small payment and terms. WHITE AUTO CO., 1800 S. Figueroa and 1521 Central.

AUTOMOBILES, ETC.— Miscellaneous

Touring Cars For Sale

OVERLAND, 1924 TOURING, $375. LIKE new. 1125½ CLOVERDALE AVE. 762853.

PACKARD 8 Sport Touring, seven months, body and paint work like new, brakes just relined, spare tire and wheel. Can be seen on fourth floor Biltmore Garage. For demonstration phone L. J. LEWIS, Auditorium Hotel.

PACKARD 6, 1924, 7-pass. sport, run 4700 miles; imported English Burbank seat covers, Duco paint, cost $3600, sell $1950. Call DU. 5220.

PACKARD straight eight sport phaeton run 8200 miles. Owner will sacrifice account returning East. Mr. BROWN, TR. 6267.

PACKARD 6 touring, 1922; renewed and guar.; $1000; best buy offered. 1313 SANTA MONICA BLVD. S. M. 24463.

PACKARD, '22, 3-35, recond., fine shape, $400 down. 200 W. PICO. AT. 9600.

PAIGE de luxe '23 & '24 tour., like new. Refin., new cords, guaranteed. Priced low. Terms. PAIGE CO. OF SO. CAL., 1127 S. Olive. TUcker 4316.

PEERLESS 6 tour., 2 brand new cars. Never run a mile. Bumpers, 5 balloon tires, 4-wheel brakes & other extras. Will discount over $700. Give very liberal terms and take car in trade. 526 S. FLOWER.

PEERLESS 8, 1924, 4-pass. sport touring. Harrigan and Cleveland, 2900 S. Figueroa.

PIERCE 38 tour., series 4 ....$750
Pierce 48 tour., Westinghouse......$750
1209 S. HILL. VA. 0491.

PIERCE Arrow, 1923, 4-pass. sport tr. Harrigan & Cleveland, 2900 S. Figueroa.

RICKENBACKER phaeton, 1924 demonstrator, new tires, new paint, superfine mechanical shape, at reduced price. See MR. COWAN. LEON T. SHETTLER CO., Figueroa at 16th. WEstmore 2321.

RICKENBACKER 8, 1924, 4-pass. touring. Harrigan & Cleveland, 2900 S. Figueroa.

ROAMER 1921 4-pass. tour., wire wheels, good tires, runs nice. Priced right. HENRY B. AYRES CO. 1114 S. OLIVE ST. ME. 3042. Open Sundays, evenings.

STAR 1924 TOURING. $325. Run only 8000 miles and just like new. 5 good tires and excellent original finish. Easy terms. J. W. LEAVITT & CO., Used Car Dept. 1142 So. Figueroa. Open eves. & Sun.

STUDEBAKER speedster, has 6 disc wheels, 2 spares, mounted on running boards, bumpers front and rear, trunk and other expensive extras. $1200, $350 down, 18 months to pay balance. D. R. ROBERTS, 1115 S. Olive. TU. 8253.

STUDEBAKER light six touring, this is practically brand new and the discount makes it an attractive buy. 18 months contract to reliable party. D. R. ROBERTS, 1115 S. Olive. TU. 8253.

STUDEBAKER tour., late '24. Looks and runs like brand new car. Has bumpers, disc wheels and many other extras. This car must be sold at once to close estate. Terms arr. $295 dn. 526 S. FLOWER.

STUDEBAKERS—See our stock of late models before you buy. We specialize in Studebakers and always have a good stock to select from. D. R. ROBERTS, 1115 S. Olive. TRinity 3813.

STUDEBAKER 1922 special six phaeton. In good mechanical condition, wind deflectors, motormeter, good finish, etc. Only $120 down. Balance easy. BALDWIN'S LOT, 1124 So. Figueroa.

STUDEBAKER 1924 big 6, driven 7000 miles, perfect cond., lots extras, sac. $1075. OWNER, 728 N. Spalding. Ph. 53150.

STUDE special six touring, very latest '22, new paint and good cord tires, will sell today at $585, $185 dn. Bal. easy. D. R. ROBERTS, 1115 S. Olive. TU. 8253.

STUDEBAKER special tour., 1923, covered with extras, looks & runs like new. See owner, 527 S. ALEXANDRIA. Fit. 1808.

STUDEBAKER special 6 touring, late '24. Bargain, $235 down. Just like new, disc wheels, etc. 4216 MONETA.

STUDE. SPECIAL 6 TOURING, '21, $385. KELLY KAR CO., 1834 S. FIGUEROA.

STUDEBAKER 1924 light six touring. Priced to sell. 1711 S. MAIN ST.

STUTZ TOURING, 1925, SPORT MODEL. BEST BUY IN L. A. 1711 S. MAIN.

WILLYS-KNIGHT, 24 touring, like new. SILVERSTEIN, 2316 Barlow, nr. No. Soto.

REPOSSESSED CARS. Before buying look at our selection. Prices from $200 to $2000, liberal terms to responsible people. 974 S. WESTERN AVE.

Roadsters for Sale.

BUICK 6 roadster, new top, new paint, good tires, only $200 cash. Owner private party. 933 W. 54TH ST.

CHEVROLET 1922 roadster. Looks like brand new. Runs excellent. Big bargain. Terms. J. V. BALDWIN, 1417 S. Fig.

CHRYSLER roadster, just like new. Wonderful buy at big reduction. MR. HILGEN, ATlantic 7227.

DODGE rdstr., '22. New paint, good rubber, mech. perf. $350. Terms. 1243 SO. ALVARADO. BE. 3310.

DODGE road., $300. Terms. 1209 S. HILL. VA. 0491.

FORD ROADSTER, 1923. Oversize cord tires. A-1 condition. Only $285. Easy terms.

DUNHAM FOR FORDS
Authorized FORD dealer, 1250 W. 7th. Open evenings incl. service and parts.

FORD roadster, late '23, cannot be told from brand new car, has balloon tires and many other extras. Must sac. at once. Terms arr. $100 dn. 526 S. FLOWER.

FORD ROADSTER, with dely. box, good running condition, $75.

DUNHAM FOR FORDS
Authorized FORD dealer, 1250 W. 7th.

FORD ROADSTER. BIG BARGAIN. LOOKS LIKE NEW. $85 DOWN. REX ANGLIN, INC. 1800 SUNSET BLVD.

FRANKLIN 4-PASS. ROADSTER— in splendid condition, $365, terms. You must drive this car to know how good a car you can buy for this price. FORD BARGAIN CENTER. J. A. NADEAU CO. Open eves. & Sun. Central & Slauson. HU. 2240.

GRAY roadster, a dandy small car in good condition; new rubber, only $375; terms. WHITE AUTO CO., 1800 S. Figueroa and 1521 Central.

OVERLAND, teacher going East will sacrifice new 1924 roadster, mechan. perf., driven less than 5000 miles, wind wings, extra size cord tires, extra cover lock, motometer. Price $395, must be sold. To be appreciated. 1160 MENDOCINO AVE., Altadena. Fair Oaks 8366.

OVERLAND, rdstr., brand new, new. 24. Has wind wings, 5 tires & other extras. Must sell at once. Terms arr. $95 down. 526 S. FLOWER.

PACKARD 6 roadster, fully equipped, old car, good condition. HEmp. 6268.

PEERLESS 8 coupe, roadster, late '24, 2-pass., brand new car, only run 4500 miles; has bumpers and other extras; must sac. at once; will accept cheap car in trade; liberal terms arr. 526 S. FLOWER.

STUDE. Light 6 Rdstr., '24 model, very cheap. $160 dn. Orig. just like new. Extras. This won't last long. 204 W. 43RD.

AUTO gray, 1918 BUICK roadster. $165 takes it. New paint, good condition. 1184 S. NORTON. EM. 2149.

Sport Cars

DURANT 1925 SPORT. $975. RUN ONLY 3200 MILES. This sport touring car is positively like new in every respect, has 5 full balloon cord tires, disteel wheels, 4-wheel brakes, wind deflectors and many other attractive extras. A genuine sacrifice at this price. Easy terms. J. W. LEAVITT & CO., Used Car Dept. 1142 So. Figueroa. Open Sun. & Eves.

FIAT special built, take cash or trade for trust deed. OWNER, HE 8480.

HUDSON speedsters, 3 brand new cars, 1925 models, latest series, never reg. Taken on trade, can't use, willing to sac. for $1395. Orig. price $1721. Will accept cheap car in trade. tms. arr. 526 S. Flo'r.

JEWETT, 1923 SPORT TOURING, $695. $235 down, new oversize cords in rear; thoroughly overhauled; good paint. 1914 W. WASHINGTON.

JEWETT sport tours., '23 & '24, just like new. Priced low. PAIGE CO. OF SO. CAL. 1127 S. Olive. TU. 4316.

MARMON 1924, 4-passenger, wire wheels, speedster, run less than 10,000 miles, new, Duco paint job, for sale by owner. 6380 SUNSET BLVD.

MAXWELL 1923 sport model, completely equipped. $700, submit offer. MR. THOMPSON. VEr. 3375.

NASH 4-PASSENGER sport, 1924, mechanically perfect, many extras. A chance to save a lot of money. H. J. WURZBURGER, INC. 1101 S. Hope. TR. 6231.

NASH 6 sport road. 24, perfect condition. No dealers. VAndike 0964.

OAKLAND—My equity in new 1925 sport touring, fully equipped, $275, bal. $50 per mo. Car can be seen at LEON T. SHETTLER CO., OPEN EVES. FIGUEROA AT 16TH. WEstmore 2321.

PACKARD 6, '22 sport, $1500, cash $500. New paint, good tires, wonderful cond. Looks like new. GR. 6277 or HE. 7575.

PIERCE-ARROW four pass. sport, 38, Cal. top, $1100. Call 971 WILSHIRE BLVD. Apt. 304, or phone VAndike 2276.

ROLLINS sport touring, brand new, only run 5500 miles; has bumpers, 4-wheel brakes and many other extras, must sacrifice at once, terms arranged, $195 down. 526 S. FLOWER ST.

Speedsters, Stripped Cars.

FORD SPEEDSTER, 22, SLIP-ON BODY. $200 DOWN, BALANCE $20 MONTH. REX ANGLIN, INC. FORD DEALER. 1800 SUNSET BLVD.

FORD, 1923, chassis, $95. $35 down. 755 Central Ave.

Coupes for Sale.

BUICK "4" COUPE. Popular 4-pass. model. In good condition throughout. Only $200 down. HOWARD AUTO CO. OF L. A. FIGUEROA ST. USED CAR DEPT. 1367 S. Figueroa. ATlantic 7222. Investigate our "GOLD SEAL" Buicks.

CHEVROLET for sale, 1924, coupe, A-1 condition, lots of extras, $375, terms. Or cash. 510 W. 10TH. TU. 5067.

AUTOMOBILES, ETC.— Miscellaneous

Coupes for Sale.

CHEVROLET COUPE '23—$345 Cord tires, spare, original finish, many extras. Motor couldn't run better. An unusual bargain. Terms. W. P. HERBERT CO. 1110 So. Flower. TRinity 1012.

CLEVELAND '24 coupe. Just like new. Small mileage, priced low. Easy terms. BOOGAR & GILLINGHAM, 524 W. Pico. Hudson & Essex Dealers.

DODGE bus. man's coupe, brand new late '24. Only run 7000 miles. Has bumpers, 5 tires and other extras. This car must be sold. Terms arr. $295 down. 526 S. FLOWER.

FORD 1923 COUPE. $350. TERMS. Shock absorbers, good motor and tires. HOWARD AUTOMOBILE CO. OF L. A., MAIN ST. USED CAR DEPT., 1212 S. Main. ATlantic 9670. Investigate our "GOLD SEAL" Buicks.

FORD coup, 1923 model, must be sac. by Monday $300. This car is perfect with several accessories. You'll have to hurry to 116 N. Western ave. CHANDLER-CLEVELAND AGCY., HE. 2929. GR. 7300. Open evg and Sun a.m.

FORD coupe, equipped with large compartment in rear for samples. Cost $875, will take $350, today, terms. PEARSON MOTOR, Inc., Tel. FI. 0824. 2424 W. 7th st. Opp. Westlake Park.

FORD, 1924, coupe, $395. $125 DOWN. Bal. easy. Real buy. F. B. MILLER, Dealer, 1120 S. Figueroa.

FORD coupe, 2 months old, balloon tires, bumpers, lots of extras, must be sold at once. MR. SCHEEK, EM. 1494, TRinity 5611.

FORD coupe, late '24. Cannot be told from brand new car. Has balloon tires, wire wheels and other extras. Must sell immed., terms arr. $125 dn. 526 S. Flower.

FORD coupe, brand new; perfect; 300 miles. Why pay price of new car? Will sell cheap. FRANK GREEN, 321 New High.

FORD coupe, late 1923, good cord tires. Looks and runs very good. Can't make payments, must sell. $315. HO. 4606.

FORD coupe, 1923, completely equipped, even with Ruckstell axle. $350. MR. THOMPSON. VEr. 3375.

FORD coupe, late 1923, runs & looks like new, private party. Must sell at once. HOlly 4606.

FORD coupe, 1923 model, looks and runs perfect. Must sell. $245. Terms. 433 S. FLOWER.

FORD coupe, 1924, in excellent shape, many extras, $50 down. Call afternoons and evenings. 1222 W. 6TH ST.

FORD COUPE, 1924 BALLOON TIRES, MANY EXTRAS, $450. 594-414.

FORD coupe, 1923, a very clean car. $325. Terms. 755 CENTRAL AVE.

FORD coupe, new, balloon tires, lots of extras. Cheap. 928 N. OXFORD.

FORD coupe, '24. Excellent shape. Good rubber. DU. 6678.

HUDSON coach, 1923, looks and runs perfect, practically new rubber, $200 down, balance easy. 1243 S. ALVARADO. BE. 3310.

HUDSON 1921 coupe, runs dandy, some buy. $375. 1145 SO. HILL.

JEWETT coupe, late '23, 4-pass. Looks & runs like brand new car. Has bumpers & every extra. Must sell. Terms arr. $250 down. 526 S. FLOWER.

JEWETT coupe, like new, terms. 1445 SYCAMORE AVE. HEmpstead 9150.

KISSEL CAR COUPE, 1924 4-PASSENGER. HARRIGAN & CLEVELAND. 2900 S. FIGUEROA.

MARMON 1922 COUPE. Finished a beautiful shade of blue and highly nickeled. Has 5 exceptionally good tires, is in good mechanical condition throughout. At the price we are asking it's a wonderful bargain. Easy terms. Will demonstrate.

"A SAFE PLACE TO BUY." PELTON MOTOR COMPANY. MARMON DISTRIBUTORS. 2200 So. Figueroa st. ATlantic 6236. Open eves. & Sun. PLENTY OF PARKING SPACE.

MAXWELL coupe, 1923, fully equipped, looks fine, first-class mechanical condition, run 11,000 miles. $750. WATERS NASH CO., 1224 S. Flower. MEtro. 8271.

MAXWELL club coupe, 1924, brand new, only run 4500 mi. Has bumpers and other extras. Must be sold at once. Terms arr. $195 dn. Call 526 S. Flower.

NASH 1924 COUPE 4-Pass. Disteel wheels, balloon tires, nickel bumpers, like new. $315 down. HOWARD AUTOMOBILE CO. OF L. A. OLIVE ST. USED CAR DEPT. 1222-28 So. Olive. VAndike 5122. Investigate our "GOLD SEAL" Buicks.

PEERLESS 8 coupe roadster, late '24, 2-pass. Brand new car, only run 4500 miles. Has bumpers & other extras. Must sac. at once. Will accept cheap car in trade. Liberal terms arr. 526 S. Flower.

PEERLESS suburban coupe, 5-pass., late '23, just like new, cheap, $450 dn., bal. 18 mos. 204 W. 43RD ST.

PEERLESS suburban coupe, 5-pass., late '23. Just like new, cheap, $450 dn., bal. $18 mo. 204 W. 43RD ST.

STAR coupe, 1925, brand new car, never run a mile, taken on trade, can't use, willing to sac. at big discount, terms arr. $200 dn. 526 S. FLOWER.

STUDEBAKER special six coupe sedan, the very latest '24 model, like new every way, has bumpers trunk, disc wheels & is fully guaranteed, $1495, $400 down, 18 mos. on bal. D. R. ROBERTS, 1115 S. Olive. TU. 8253.

WILLYS-KNIGHT, 1921. 4-pass. coupe, $675. $225 or cheaper car down, swell paint, all kinds of extra equipment. Shows good care. 1914 W. WASHINGTON.

1924 CHEVROLET COUPE— New, oversized cord tires, original finish, car just like new, many extras. Priced for Sunday special at $465, very easy terms. FORD BARGAIN CENTER. J. A. NADEAU CO. Open eves. & Sun. Central & Slauson. HU. 2240.

Sedans for Sale

AUBURN SEDAN, SAME GUARANTEE AS NEW CAR, NEWLY PAINTED; RECONDITIONED THROUGHOUT, $975 TERMS. WHITE AUTO CO., 1800 S. FIGUEROA AND 1521 CENTRAL.

BUICK 6 '24 sedan. Finished Buick blue, bumpers, motormeter, good tires and a spare. $950 down. HOWARD AUTOMOBILE CO. OF L. A. FIGUEROA ST. USED CAR DEPT. 1367 S. FIGUEROA. AT. 7222. Investigate our "GOLD SEAL" Buicks.

BUICK six touring sedan, 1923. Beautiful new maroon finish. New tires. Owner must sell. $300 will handle. Terms. Call 2414 W. 7TH ST.

BUICK 1924 Master six sedan, almost a new car. Owner must sacrifice. $1375. Terms. Call 2414 W. 7TH.

BUICK 6 sedan, 1922, new paint, new tires. Barker Bros. Garage, MAin 1620, week days only.

BUICK 6 sedan, by Barker Bros. Garage, 518 COLYTON ST.

CADILLAC SEDANS. CADILLAC SEDANS. CADILLAC SEDANS. CADILLAC SEDANS.

We have the finest selection of late model Cadillac sedans in the city. Call today and look 'em over, bring your car along if you wish to trade. You'll find our prices right and our trading allowance reasonable.

ARNOLD SUPERBILT CAR CO., "Select Used Cars." Open Evenings and Sundays. Cor. 10th & Olive. TUcker 7867.

CADILLAC sedan, 5-pass., 61 model, brand new, only run 6700 miles. Has 6 balloon type tires, bumpers and Duco finish. This car must be sold at big sac. Will take car in trade & give very lib. terms. 526 S. FLOWER.

CADILLAC sedan, 1917 55-C. 7-passenger, like new, used only by the owner, 6 good tires. MISSION GARAGE, 1728 Highland ave. Price $650 cash.

CADILLAC 61 sedan, 5-pass. Like new. Must be sold to settle estate. Sacrifice price. Terms. FItzroy 3234.

CADILLAC, best in L. A. 61 5-pass. sedan, like new. WA. 8940. 137 S. BERENDO.

CADILLAC SEDAN, 1923, 5-passenger. HARRIGAN & CLEVELAND, 2900 S. Fig.

CHANDLER SEDAN, '23. Completely "rebuilt," refinished and "Peacock Blue." Guaranteed with service. New cord tires, disc wheels, many extras. Small amt. down. W. P. HERBERT CO. 1702 So. Figueroa. ATlantic 8467.

CHANDLER 24 brougham only 6 mo. old, new duco finish, new tires. Sacrifice. BOOGAR & GILLINGHAM, 524 W. Pico. Hudson & Essex Dealers.

CHANDLER chummy sedan, late '23. Looks and runs like brand new car. Has bumpers and every extra. Must sell. Terms arr. $275 down. 526 S. FLOWER.

CHEVROLET SEDAN, late '22, run only 11,000 miles, 5 31x4 Hood cords, new paint, upholstery fine, mechanically OK. Bargain. Cash or terms. See OWNER, 5639 Sunset Blvd. HOlly. 5918.

CHEVROLET sedan, late '23. Cannot be told from brand new car. Has extras. Must sac. Terms arr. $125 down. 526 S. FLOWER.

CHEV. '23 sedan, upholstering and finish just like new. Sacrifice. Terms. J. V. BALDWIN, 1417 S. FIGUEROA.

CHEVROLET sedan, 1924, good as new, no dealers. 566 N. ARDEN BLVD. HE. 2808.

CHEVROLET 1922 sedan, newly painted; leaving city. 2918 Leeward Ave. DR. 6562.

CHEVROLET sedanette, 1923, mech. perf. New rubber, $375 cash. 1145 S. HILL.

CLEVELAND COACH. BRAND NEW. Balloon tires, disc wheels, bumpers, etc. Big discount. Liberal terms. W. P. HERBERT CO. 1110 S. Flower st. TR. 1012.

DUESENBERG 8 sedan, late model. HARRIGAN & CLEVELAND, 2900 S. Fig.

ESSEX 1924 coach. Cannot be told from new, disc wheels, excellent tires, 1 spare. Priced for quick sale. Terms. BOOGAR & GILLINGHAM, 524 W. Pico. Hudson & Essex Dealers.

AUTOMOBILES, ETC.— Miscellaneous

Sedans for Sale.

ESSEX coach, '25 model. Almost new. Lots of extras. Owner must sacrifice. Terms. Ask for Mrs. McGrath's car. 2414 W. 7.

FORD, going back east, must sell today, my 1924 2-door Ford sedan, big reduction. H. F. WENDELL, 5127 Raleigh st., 1 blk. So. of Melrose, off Wilton. Take 8 car to Melrose, walk 4 blks. west.

FORD SEDAN, 1924. Used few times, cord tires, 2 bumpers. 1927¼ ORCHARD, nr. Vermt. and Wash.

FORD sedan, '24 model, very cheap. $95 dn. Won. cond. 4216 MONETA.

FORD SEDAN A-1 shape, $50 dn. 2654 PASADENA AVE. CAp. 7048.

FRANKLIN. Owner will sacrifice $500 deposit on order for new Franklin sedan. MR. KETTREY, 726 E. 22nd St.

HAYNES sedan, 1922, 7 pass., good, clean condition, cost $3800, sacrifice for $575. 3304 W. 66TH STREET.

HUDSON COACH, LATE '22 $125 FOR EQUITY MUST SELL TODAY. 847 S. Alvarado. DR 5010. APT. 204.

HUDSON coach, late '23. Looks and runs like brand new car. Has been in storage. Must sac. at once. Terms arr. $200 dn. 526 S. FLOWER.

HUDSON coach, 1924, excellent condition, fully equipped, barg. for quick sale, terms. 5430 HOLLY. BLVD.

HUDSON coach, demonstrator, big discount, will take car in trade. MR. BENSON, GRanite 2189.

HUDSON coach, 1923, disc wheels & lots of extras, good in every respect. Will take Ford in trade, terms. 5430 HOLLY. BLVD.

JEWETT de luxe sedan, '24. Almost new. 8000 miles guar. PAIGE CO. OF SO. CAL., 1127 S. Olive st. TU. 4316.

JEWETT brougham, 5-pass., late '24. Brand new car, only run 900 miles. Has bumpers, trunk and many other extras. Must sell at once. Terms arr. $295 dn. 526 S. FLOWER.

JEWETT BROUGHAM, $975. 23-24 model, $325 down, runs swell; body all enamel. Must sell today. 1914 W. WASHINGTON.

JEWETT brougham, '24, like new, extras, guaranteed, real buy. PAIGE CO. OF SO. CAL. 1127 S. Olive. TU. 4316.

JORDAN 1924 BROUGHAM. Like new, brand new balloon cord tires, hydraulic brakes, nickel bumpers, etc. LORD MOTOR CAR CO. 1201 So. Olive. VAndike 4974.

MAXWELL sedan, late 1923, looks and runs like a brand new car; has bumpers and every other extra; must sell at once. Terms arranged, $195 down. 526 S. FLOWER.

MOON sport sedan, '25 model, new hydraulic brakes, balloon tires. Barg. $350 dn. Bal. 18 mos. 204 W. 43RD ST.

NASH '23 sport sedan, 5 pass. Refin., renewed, cords. PAIGE CO. OF SO. CAL. 1127 So. Olive st. TU. 4316.

NASH 7-pass. '20. Good mech. cond. will sell for cash or trade on lot. HE. 8072.

OAKLAND SEDAN, FROM PRIV. OWNER. Perfect condition, 5 good tires, Westinghouse shocks. Cut for bed. Many other extras. $375. 712 RALEIGH, Glendale.

PACKARD STRAIGHT 8, 1924. 5-pass. sedan, balloon tires, and lots of extras, $3950. LYNN C. BUXTON, STEARNS DIST., 1635 S. Figueroa. WEstmore 3215.

PACKARD straight eight sedan, 7-pass. Driven less than 15,000 miles. Offered at a sacrifice. Terms. Call CHARLES ODEN at ELliott 1902.

STUDE. 1923 special six. Wonderful family car. Extras. 1611 W. 50TH ST.

WILLS ST. CLAIRE SEDAN. In wonderful condition mechanically, newly painted, good tires and equipped with many useful extras. Priced extremely low at $1695. Terms can be arranged. BRIDGE-BULLOCK, INC., 1400 S. Figueroa. ATlantic 7296.

WILLYS KNIGHT 1924 COUPE-SEDAN In splendid mechanical condition, refinished, new tires, trunk and rack, many other useful extras. Has had exceptionally good care and is a real bargain at $1185. Easy terms or trade. TROY MOTOR SALES CO., 1132-34 So. Figueroa. BRoadway 9760.

WILLYS KNIGHT 1923. Coupe-sedan. Mechanically A1, good original finish, good tires, 1 spare, bumpers front and rear, trunk and other extras. Velour upholstering and not even soiled. Of course the price is right. Terms. REEVE-GARTZMANN, INC., 1137-39 S. Olive. Open eves. & Sundays.

WILLYS-KNIGHT 1924 SEDAN Finish and general condition like new, bumpers, 5 good tires, $415 down. HOWARD AUTOMOBILE CO. OF L. A. OLIVE ST. USED CAR DEPT. 1122-28 S. Olive. VAndike 5122. Investigate our "GOLD SEAL" Buicks.

WILLYS KNIGHT sedan, wonderful shape, lacquer finish; $300 down. PH. 594-636.

GOING East, will sacrifice my $210 DEPOSIT on a new Jewett or Hudson for $150. Address K, box 397, TIMES BRANCH.

Limousines for Sale.

SACRIFICE $2500 equity in 1925 Peerless, 5-pass. inclosed auto. Will trade. GR. 7520.

Trucks and Delivery Cars

MORELAND.

1924 1½-TON MORELAND DUMP.
1923 3-TON MORELAND DUMP.
1923 3-TON MORELAND FLAT.
1922 3-TON MORELAND FLAT.
1920 4-TON MORELAND FLAT.
1920 1-TON MORELAND FLAT.
1922 5-TON G.M.C. FLAT.
1923 2½-TON MACK FLAT.

EACH AND EVERY ONE OF THESE TRUCKS ARE IN A1 CONDITION.

EASY TERMS. NO BROKERAGE.

A. D. COOPER, MANAGER USED TRUCK DEPT., MORELAND SALES CORP., 2325 S. MAIN. AT. 7191.

TWO DAYS LEFT

Before moving to our new home in Republics. You will have to hurry if you want a good used truck cheap.

LOOK

'21 Reo stake........$ 350
'19 G.M.C. 150
'19 Chevrolet, stake........$ 50
'20 Mack dump........1250
'22 Transport stake........550

WE HAVE MANY OTHERS REPUBLIC TRUCK SALES CO. 1620 East 7th st. MET. 1641.

REBUILT TRUCK BARGAINS— 1½-ton Garford. 2½ ton Garford. 4-ton Garford. 1-ton G.M.C. 2-ton Nash. 3½-ton G.M.C. Many others to select from. Easy Terms of Payment. GARFORD MOTOR TRUCK CO. 2121 S. San Pedro st.

1922 FORD TON TRUCK CHASSIS with 4-speed Moore transmission, 5-in. solid tires on rear, like new. Has starter, motor overhauled, th's truck is ready for real hard work. $100 down, bal. in 11 equal payments. FORD BARGAIN CENTER. J. A. NADEAU CO. Open eves. & Sun. Central & Slauson. HU. 2240.

GARFORD 4-TON DUMP TRUCK 5 months old, driven only 7600 mi. Guaranteed same as new. Terms can be arranged satisfactorily. GARFORD MOTOR TRUCK CO. 2121 S. San Pedro St.

GASOLINE TANK TRUCK— 1400-gallon, 4 compartments. Like new, bargain for quick sale. Easy terms of payment. GARFORD MOTOR TRUCK CO. 2121 S. San Pedro St.

FORD LIGHT EXPR. DELY. Cord tires. Good condition. Priced to sell.

DUNHAM for FORDS
Authorized FORD Dealer, 1250 W. 7th.

1922 MACK, 2½ TON STAKE BODY— Overhauled, new rubber. Priced low. Terms to suit. GARFORD MOTOR TRUCK CO. 2121 S. San Pedro St.

1924 FORD ton truck, Lee dump body, Miller brakes, water pump, Warford transmission. Lee cord tires. Used very little. Bargain, terms. Phone LANKERSHIM 298.

BIG SALE. Every used truck at 1427 SANTA FE AVE. to be sold. Come, look them over and make an offer.

G.M.C. 3½-TON STAKE BODY— Long wheelbase, new rubber. Make us an offer. Terms. 2121 S. SAN PEDRO ST.

BARGAIN—2 auto cars in perfect mechanical condition. Ph. TU. 3884 betw. 8-9 a.m.

FOR SALE—Ford 1 ton truck, 1924 model, cheap from owner. Call at 859 S. HOPE.

STEWARD 1923 3½-ton moving van, excellent cond. Call Sun. 2817 ESTARA AV.

FORD, late '24, like new, stake body, $350, $250 down. 220 E. 25TH ST.

Automobile Trailers

AUTO trailer and complete camping outfit, genuine bargain. Call owner, 51387. GRAVES.

PIKE TRAILERS, 2 OR 4-WHEEL, FOR SALE OR RENT. 701 E. 7TH ST.

AUTO TRAILER CO. 2 and 4-wheel trailers, sale or rent. 1322 CENTRAL AVE.

AUTOMOBILES, ETC.—Miscellaneous

Automobiles Wanted.

SELL YOUR CAR FOR CASH.
We buy for 5 different stores. Don't lose your car. Our consignment finance plan will save your equity. Investigate.
AUTO EQUITY CO., 670 W. Pico.
Phone WE. 2196.

AM leaving city, will sacrifice share in good Los Angeles industrial for reasonably late model car. Must be in first-class condition. Address WW, box 836, TIMES BRANCH.

PAY CASH TO PRIVATE PARTY FOR BARGAIN IN LATE MODEL CAR, OR FOR EQUITY. NO DEALERS. CALL AT RESIDENCE, 2624 W. 43RD STREET; PHONE AXrides 6772.

HIGHEST CASH PAID
For late Dodges. Bricks or other standard cars. Cash advanced on consigned cars. 809 S. FIGUEROA.

WE WILL give liberal cash or trade for any late model car. Drive in and get our price.
JAMES I. DONAHUE,
Wilshire corner Western. DRexel 4961.

IF you don't believe we pay highest cash prices for late model cars try us and see. KELLEY'S, 1212 S. Olive.
Phone 8490.

WHY SACRIFICE YOUR CAR?
WILL PAY THE HIGHEST PRICE TO PRIVATE OWNERS OF LATE POPULAR MAKES.
DRexel 5111. 1700 W. 7TH ST.

DON'T SACRIFICE YOUR CAR.
WILL PAY HIGHEST PRICE
For late model or buy your equity.
MR. HAMM,
2014 W. 7TH ST.

50 CARS FOR CASH—
Any expired license plate. Need cars very badly. AT 2262
KELLY KAR CO., 1324 So. Figueroa.

WANT Cadillacs, Packards, Lincolns, late models, for cash. MADDOX, INC., 1029 S. Figueroa. Trinity 6207.

DON'T sacrifice car; we give free appraisal; will place your car immediately for cash. 1140 S. OLIVE. TU. 6206.

SPOT CASH PAID FOR LATE MODEL CARS AND EQUITIES. HIGHEST PRICES
Westlake Used Car Co., 1102 W. 7th st.

CAN get cash for your auto equity. See us. 1176 N. VERMONT, near Santa Monica Blvd. HE. 0007.

PAY SPOT CASH for any MAKE NO DIFFERENCE. 2726 S. MAIN.

WANTED—Late model car, up to $500 cash. 616 W. 11TH. VA. 9643.

WANT to buy equity in standard make car. 2726 S. FIGUEROA.

WHY HAVE YOUR CAR REPOSSESSED? Cash for equity. 640 N. WESTERN.

CASH paid for good cars, or will trade. 945 W. 7TH ST. Faber 6983.

Automobiles for Hire.

NEW CARS. DRIVE YOURSELF.
RATES LOW. FAIR AND COURTEOUS TREATMENT.
LARGEST RENTERS ON COAST.
PHILLIPS-LYON AUTO DRIVEAWAY CO.
938 S. GRAND. Trinity 1181.
1 BLOCK SOUTH PHILLIPS HOTEL.

$600 Studebaker 4-sedan, brand new, 1924 Chandler sedan with famous "Pike's Peak" motor and new 3-to-the transmission. Cars cheap and ride to responsible parties only. AUTO CLEANING CO. 810 S. Grand. Phone TRinity 8158.

DOC TOP
UNLIMITED MILEAGE.
Fords without drivers, also open or closed cars, by hour, day or week. 1727 S. FLOWER st. Ph. Vandike 7824.

CADILLACS FOR RENT—
WITHOUT DRIVERS.
Any model, open or closed.
Reasonable. Phone MR. BROWN, Trinity 6267 or TUcker 6316.

NEW closed and touring cars, 5 and 7-pass. Reas. rates. Tel. Bu. 1871.

HANDSOME de luxe sedan with driver, only $7 per hr. DRexel 3555.

OWNER going to Rudeon 7-pass. Oil, sedan, $2 hr 12 yrs. & Cal. Eddy. 3412.

ENCLOSED Maxwell. Owner driver, $2 per hr. City or country. AT. 6295.

CLOSED car without driver 1411 So. FIGUEROA. Phone WEstmore 1480.

Trucks for Hire

TRUCKS for sale or rent with or without driver. 430 E. 7TH ST.

Tires and Tubes.

TIRES, WHEELS AND RIMS—
NEW & USED, RE-LI, BARGAINS.
1845 W. PICO ST.

Accessories, Parts, Equipment.

AMERICAN AUTO WRECKING CO.
21st & Los Angeles. For used cars, parts, accessories.

Bodies, Beds, Seat-backs.

FORD TOPS
Ready made, $5, put them on yourself. 2810 SOUTH MAIN.

TRACTORS—Farm Implements

FORDSON TRACTORS priced from $200 to $220. Terms. Trade.
FORD TRACTOR CENTER.
J. A. NADEAU.
Central & Slauson. Open Eves. & Sun.

USED rebuilt Fordson tractor and Oliver, 12 & bottom plow, $350. Terms. Trade for cash, terms. Ph. LANKERSHIM 290.

USED tractors, different sizes, also new machines. 114-16 N. LOS ANGELES ST.

HORSES, MULES, CATTLE—For Sale, Exchange, Wanted

For Sale

FOR SALE—DAIRY COW.
86 Holstein dairy cows, some Jerseys and Guernseys, mostly fresh and others springers, many have very good milking and butter fat records and are in the best shape to make big profits. There are some extra good middle milkers. Also 1 Holstein and 1 Jersey bull in prime condition. Can guide you to easy milking family Jerseys. Terms to responsible parties. 30-day test privilege guaranteed. STUART & RICHEY, 2231 NADEAU and Alameda. DE. 6982.

TEAM FOR SALE.
Perfectly matched gray team, full brothers, weight each 1800, sound and healthy. Will sell cheap to party taking same at once.
BANK LINE LUMBER CO.
2941 So. Western ave., L. A.

FOR SALE—1 team of 2 bay mares, young and sound, weight 2600 lbs. 1130, span of mules, weight 2100 lbs. $175. Apply at Ranch, 2726 S. MAIN.

FOR SALE—Jersey cow, fresh; also Shetland pony, Brighton, Cleareyster.

FOR SALE—Pair of mares, sorrel, part Percheron, weight 2800 lbs., 6 years old; also complete grading outfit. W. PETRY, 1, PERRY, 614 E. Angeles. Whittier 2742.

COMPLETE dairy, feed truck, bay mules and 65 cows, owner has nursery business that needs his care and time. R.F.D. No. 1, box 220.

FOR SALE—Acre at discount; partnership, 80 head good grade Holstein milk cows and registered Holstein bull. All in test at STANFORD DAIRY, Viva, Cal.

19 HIGH grade dairy cows, 17 milking, 50 gals. daily capacity. Reasonable. LOYE-Stewart ave., El Monte, Cal.

AUTO for horses and farm implements. 324 NO. SOTO ST. AN. 2174.

POULTRY, PET STOCK—For Sale, Ex., Wanted

Poultry and Poultry Supplies

200 S. C. White Leghorns, coming in full laying, now laying, 50%, $1.25 each. FRED LEWIS, North Main Street, BALDWIN PARK, L. A. County.

200 FINE W. L. pullets, 10 mo., $1.25 each; heavy la ers. Al stock. 7960 HAMILTON BLVD., each Montclair Car.

500 S. C. White Leghorns, coming in full laying, now laying, 50%, $1.25 each. FRED LEWIS, North Main Street, BALDWIN PARK, L. A. County.

Cats

AMATO AND FAMILY FOR SALE. CALL ATlantic 3882.

AT STUD—Beautiful silver Persian, northern stock. Terms. Pet. AX. 4173.

AT STUD—Champion blue; only best red tabby in show. DRexel 2180.

Miscellaneous

WANTED—Guinea pigs, any quantity, highest prices paid. We call anywhere. Phone TUcker 6907.

HOUSES—For Sale Miscellaneous

Miscellaneous

LOOK AT 154 S. BEVERWOOD.
THE BEST BUY IN ALL WILSHIRE.
MAGNIFICENTLY FURNISHED.
READY FOR IMMEDIATE OCCUPANCY.

A distinctive Spanish residence on a lot 75x135 overlooking mountains.

Gorgeous stud'o living-room, 40 ft. long, 20 ft. wide and 22 ft. in height. Tremendous open fireplace will hold six-foot logs. This room opens on lovely sunroom and canopied cement patio.

18-foot dining-room with tiled floor and wrought iron fixtures. Nice pass pantry.

Maid's quarters and unit heating system. Upper floor contains two spacious bedchambers with connecting tiled bath and shower, dressing-rm. and guest's closets.

The owner is anxious to sell and the first legitimate offer will buy this home. See MR. MONTROSE.

WILSHIRE
BOULEVARD CORNER HOME.
81 FEET ON WILSHIRE
AT WESTERN.
$24,000.
DO YOU RECOGNIZE
A POSITIVE SACRIFICE
?
THIS CORNER IF VACANT
IS FAR BELOW ADJOINING
WILSHIRE INSIDE FRONTAGE
AND HERE YOU ALSO HAVE A
BEAUTIFUL MODERN HOME
WITH AN ATTRACTIVE INCOME.
TAKE QUICK TIP.
INVESTIGATE THIS WILSHIRE
CORNER AND GET ABOARD NOW.
SEE WHITEHEAD,
KELLS & GRANT,
WILSHIRE AT WESTERN.
DUnkirk 9000.

540 SOUTH ROSSMORE
OPEN FOR INSPECTION
1 to 6 P.M.
LOT 126x230

BRICK ENGLISH SLATE ROOF
12 ROOMS 4 BATHS

Large garage, chauffeur's quarters, with bath, and laundry.
This new home contains everything desirable pertaining to elegance, luxurious and comfortable living. For appointment call MR. MOORE, with
GEO. D. BECHER
407 S. Western ave. DUnkirk 1000.

CHICAGO OWNER
Has written us to sell, as renting is prohibited. Price is right, distance does not appeal to him. Eight-room truly Spanish bungalow valued at $7500. Lot (unrestricted 50 feet deep) worth $12,500; furnishings, including grand piano, $4500. Total $23,500, and will take $18,000 for the amount of cash. We can rent this proposition if sold, is located just north of our office, at 2173 per mo. Phone MR. GALE, night or Sunday, DU. 9535, or
BURTON & CO.
WESTERN AVE. AT 10TH ST.
Phone 2851.

$4000—DESPERATE—$4000
LIKE A THUNDER CLAP
IT'S CLEAR AS DAY
When he said, "The worst has come to the worst. Get me $4250 cash, which I will have, and it's yours for $4000 cash. Folks, this is a 6-room, 1-story, in Hollywood, within 2 full blocks of car line; 2 blocks from school & 5 minutes to shopping district. Owner is a financial genius, and he has to have the money. Phone GR. 3986.

WILSHIRE-LA BREA DISTRICT
My 6-room spanish home at sacrifice price of $11,500. Let alone worth $5000. New and modern. Drive west 2 blks. to 827 BURNSIDE. GR. 6282.

SIX HOMEY ROOMS
BEAUTIFUL SOUTH PASADENA, an ideal spot for both young and old. Only $1850. MARY C. GARDNER, EL. 2161. 600 Mission, EL. 2811.

POSITIVELY best buy in Wilshire, 220 S. Manhattan, 11-room, 2-story, 3 tile baths, hardwood finish. Lot 80x180. Vacant 'ots in this block held at $25,000. Will sell for $17,500. HO. 4852.

SEVEN ROOMS, COMPLETELY FURNISHED, $7000. $1500 CASH AND MOVE RIGHT IN. LOT 50x135. MUST HAVE SOME CASH.
6190 PASADENA AVE. Garfield 3767.

NEW WINDSOR SQUARE bungalow on Lorraine Blvd. in the best block to be found for beauty and then it will be worth twice the price asked, which is $20,000. Easy terms. MR. MYTAN, Fitzroy 5297.

7-ROOM HOUSE. $4900.
$800 down $30 mo. including int.; 5% discount for cash. Should sell paper for part of good clear lot. Owner, 3212 York Blvd. Garfield 3021.

$3500; WHY PAY RENT? $500 down, $25 per month. Brand new 3-room bung., strictly modern. New floors, 2 blocks to Huntington Park Road car. 6 Glendale Blvd. OWNER, Atlantic 0980.

FINE home, suitable for ph sician's residence and office, all modern conveniences and fine location. Open for inspection. For information phone AN. 6732.

WHY WAIT A MINUTE ON YOUR HOME?
Title searched in 2 to 5 days.
5 Days' Escrow Service.
SECURITY TITLE CO., 108 N. Broadway

RESORT on Feather River equipped for business, clear title, 828 E. 28TH. HU. 7315.

$250 DOWN, $30 PER MONTH, 5-ROOM MODERN HOME AND GARAGE. DE. 4853.

$750 Down
and monthly payments like rent for 6-room stucco home that has every convenience and a home that will increase in value that in a few years should show a handsome profit. Phone GR. 3986.

WILSHIRE-LA BREA DISTRICT
My 6-room spanish home at sacrifice price of $11,500. Let alone worth $5000. New and modern. Drive west 2 blks. to 827 BURNSIDE. GR. 6282.

SIX HOMEY ROOMS
BEAUTIFUL SOUTH PASADENA, an ideal spot for both young and old. Only $1850. MARY C. GARDNER, EL. 2161. 600 Mission, EL. 2811.

POSITIVELY best buy in Wilshire, 220 S. Manhattan, 11-room, 2-story, 3 tile baths, hardwood finish. Lot 80x180. Vacant 'ots in this block held at $25,000. Will sell for $17,500. HO. 4852.

SEVEN ROOMS, COMPLETELY FURNISHED, $7000. $1500 CASH AND MOVE RIGHT IN. LOT 50x135. MUST HAVE SOME CASH.
6190 PASADENA AVE. Garfield 3767.

NEW WINDSOR SQUARE bungalow on Lorraine Blvd. in the best block to be found for beauty and then it will be worth twice the price asked, which is $20,000. Easy terms. MR. MYTAN, Fitzroy 5297.

7-ROOM HOUSE. $4900.
$800 down $30 mo. including int.; 5% discount for cash. Should sell paper for part of good clear lot. Owner, 3212 York Blvd. Garfield 3021.

$3500; WHY PAY RENT? $500 down, $25 per month. Brand new 3-room bung., strictly modern. New floors, 2 blocks to Huntington Park Road car. 6 Glendale Blvd. OWNER, Atlantic 0980.

FINE home, suitable for ph sician's residence and office, all modern conveniences and fine location. Open for inspection. For information phone AN. 6732.

WHY WAIT A MINUTE ON YOUR HOME?
Title searched in 2 to 5 days.
5 Days' Escrow Service.
SECURITY TITLE CO., 108 N. Broadway

RESORT on Feather River equipped for business, clear title, 828 E. 28TH. HU. 7315.

$250 DOWN, $30 PER MONTH, 5-ROOM MODERN HOME AND GARAGE. DE. 4853.

BEAUTIFUL ENGLISH BUNGALOW HOME
PRICE $10,000.
One of the most attractive small homes in the city of Los Angeles. Just completed, ready for occupancy. Situated in fine, select high class North Wilshire district where values are rapidly increasing.
Large living room with high beamed ceiling. Unusually large real fireplace. Walls attractively finished in Tiffany shades. Leaded glass windows. Good sized bedrooms. Garage for 2 cars. Extensive shrubbery.
This property is not to be compared with the ordinary small home in any way. Much care and thought has been given to every detail.
Open for inspection today. No obligation to show you.
"Let's Talk It Over."
CLINCH & THURTLE
Western ave. at Fourth. DR. 2366.

$28,000. $29,000.
SPANISH HOME—3 BATHS.
Looking into Hancock Park. Just north of Wilshire Blvd., at 621 S. HIGHLAND AVE.
This exquisite Spanish home will be open daily for your inspection. There is
3 ROOMS & 3 BATHS
On a beautiful land caped east front lot. Drive out today. A courteous representative of our office will be glad to show you the property.
CHELEW & HOLT,
Wilshire at Harvard.
DRexel 4256.

FIVE ROOM HOUSE. $300 DOWN
$300 down buys new five room modern house, double garage and bldg. for chickens. Balance can be paid in monthly payments of $45. Its very more. Why pay rent? Located in Inglewood district, close to new Willmar School, between street car line and Walker Depot. Owner 412 Hollywood Security Bldg. GR. 4411 or Sat. Oakdale 4883, 8-10 a.m.

FORCED TO SELL MY NEW 7-ROOM
IMMEDIATE POSSESSION
22 MINUTES TO BILLOCK'S.
23 MINUTES TO WILLOCK'S.
$7500; $950 down. New 2-story stucco Dutch colonial; 3 bedrooms, 2 baths; close dt-trict; 2½ blocks to car and stores. ornamental straw; lights every 50 feet. Beautiful view. Price $7500; $950 all b'ce. Open tile fireplace, sink, ele trical refrigerator. 1 block from Cambridge. So. Pasadena. Call for details.

AUCTION—AUCTION.
417 North Windsor Blvd.
Wilshire district.
Tuesday, March 3rd, 2:30 p.m.
Beautiful 8-room fully modern bungalow, large lot, east terrace.
ALEX SILVERTHORNE,
Phone Exposition 5402. Auctioneer.

COME ON MARY WE WILL
Buy that New 8-Room Home

We save all but $74.28 of our monthly payments. 6 beautiful rms with 8x12 sun room. Hdwd. floors throughout. Tile bath. Hill lot with wonderful view. Near the car. It is all ready for you to move into. Only a small amount of cash. We can rent this proposition if sold, is located just north of our office, at $173 per mo. Phone MR. GALE, night or Sunday, DU. 9535, or
BURTON & CO.
WESTERN AVE. AT 10TH ST.
Phone 2851.

$4000—DESPERATE—$4000
LIKE A THUNDER CLAP
IT'S CLEAR AS DAY
When he said, "The worst has come to the worst. Get me $4250 cash, which I will have, and it's yours for $4000 cash. Folks, this is a 6-room, 1-story, in Hollywood, within 2 full blocks of car line; 2 blocks from school & 5 minutes to shopping district. Owner is a financial genius, and he has to have the money. Phone GR. 3986.

BUY FROM BUILDER.
$11,500
Priced to sell. New 2-story 7-room 4-bath stucco home in New Windsor Square, 1½ blocks to Wilshire. Large breakfast room, built-in benches. Finished in chiffonier mahogany, stucco builder, who knows how to build and finish. Owner is transferred. See this at once, it will not last. 627 N. WINDSOR BLVD.

OWNER'S EQUITY SACRIFICED
Modern 6 rm. home, beautifully furn., large corner lot, gar., planting, porch; value $7,500; will sell equity for $5,000 including furniture, or will trade for income property. Owner now living in Pasadena, will show you. Call at 1011 METTLER ST. nr. So. Park. AX. 1262.

DESIRABLE home and furnishings; exceptionally attractive brand new home in one of our most desirable districts. Priced very reasonable terms. This home is close to Wilshire Blvd. and within easy walking distance of the Wilshire district. It is finished in the most modern manner. Phone evenings, Granite 8093.

PRACTICALLY NEW—
Beautiful 10-rm. Wilshire residence located on exclusive Westmoreland Ave. Hardwood floors throughout. Has two baths and has been thoroughly redecorated inside and out. Will consider exchange for income property of from 6 to 12 units. Owner now in Europe, or phone MEL. 6200 Windsor Square.

price $19,500
$4000 CASH
The gentle art of selling is an account of a kind deed by one offering this corner home. Large living room, dining room, corner fireplace, oak floors, panel doors, shrubs and lawn. Lot 50x135. 816 S. HIGHLAND or phone Holly 1851.

OPEN FOR INSPECTION.
9-room home near Ambassador Hotel on large unrestricted lot. Wonderful opportunity for investment or home. Will exchange for vacant lots or what have you. Worth $25,000. Will take $18,000 cash. Terms. Owner, 1843 GREAT BARGAIN BY OWNER.
Two-story home Wilshire district must sell for $14,500 cash; $18,000. Real bargain. Fine condition. Very large rooms; 5 bedrooms, breakfast-room. Everything complete. Wood and coal range. Full floor. 427 E. 21ST. Phone 748[illegible]. Owner.

BEAUTIFUL HOME
IN PASADENA.
OWNER WILL SACRIFICE.
Seven-room house, sleeping porch, beautiful gardens with pergolas, trees, shrubbery, fruit, and operative sprinkling system. Garage with storage room in connection.
949 N. MICHIGAN AVE., Pasadena.

DO YOU WANT
great big rooms in a modern, 1-story stucco home in Wilshire Country Club Drive and L. A. High district? We have for a $2000 saving one of the prettiest homes for $12,000 you ever saw. We want to especially emphasize the size of these rooms and the price. Call at once.
PHILLIPS and REAM
801 W. Washington. Phone WE. 0711

HERE'S a chance to live on a rock slightly lot in the Wilshire district, where homes around you sell as high as $18,000, while you can get this one for so much less it will make your head swim. Can make a very attractive deal. Will consider exchanges of rooms and brand new Dodge sedan, complete, including self-starter, etc. Call evenings MR. LOGTON. 5847[illegible]

CAN YOU USE TOOLS?
If you can, look at the map of your title; then house, not quite finished. Pick it up for $200 DOWN, balance only $30 a month including interest. 4Ng. 3073.

SACRIFICE
New bungalow, 4 rooms, 2 bedrooms, nook, hardwood floors, garage, one-fourth acre, fruit trees; fine location, Arcadia, 35 minutes to downtown. Price as low as you'll advertise it. Owner, GRanite 8238.

PAY me 10% down and I will build you a house to fit your own ideas. Balance same as rent. ME. 0216. MR. HORTON.

APT. HOUSE and lot for sale, close in, bargain, terms. OWNER, 245 S. Beaudry.

HOUSES—For Sale Miscellaneous

$21,000. $21,000.
ITALIAN STUCCO 8-ROOM BUNGALOW ON INCOME LOT.
901 SOUTH GRAMERCY PLACE.
In the heart of Wilshire, east front lot, 78x125. Beautifully landscaped front and rear.
4 GARAGES AND 2 BATHS.
Artistically arranged around a glassed-in patio with fish pond in center. Large living and dining rooms, breakfast room, kitchen, maid's room and bath. Three large beautiful linen bedrooms with a very large TILED BATH & SHOWER.
Can easily be made into DOUBLE at little expense. Rooms to build another bungalow on rear.
$7500 cash, balance like rent.

NOW OPEN FOR INSPECTION.
901 S. GRAMERCY PL. HE. 4602.

AUCTION
10 A.M. WED., MARCH 4TH.
GLENDALE HOMD.
1421 N. COLUMBUS.
ATTRACTIVE 5-ROOM STUCCO.
COMPLETE FURNISHINGS BY PIECE.
This place has hardwood floors throughout, tile bath and sink, automatic water heater, fireplace and mantel, built-in features, fine lawn front and rear, with sprinkler system installed and underground drain, double garage, close to the mountains in Glendale's most desirable residence section.

FURNISHINGS INCLUDE
Workright Neutrodyne radio set complete, mahogany davenport suite, $210 and $213 Chinese rugs, 3-piece rose parlor set, 7-piece dining set, davenport table, Thor vacuum cleaner, American walnut bedroom suite. Reliable gas range and many other articles.
A HOME YOU WILL WANT TO OWN.
W. DWIGHT HAMMOND,
Auctioneer. Holly 5715.

DON'T let someone else get this sensational 5-rm. stucco BUNGALOW, on wonderful view lot, mountains and ocean. West and Close to 5 country clubs, street cars and bus. Restricted community. Beautiful interior decorations. Tiled bath, etc. Separate shower. Double garage. Lawn and garden. Delightful home. Phone MR. SLOAN, EM. 4848.

138 S. SERRANO.
LOT 54x100.
8 LARGE ROOMS.

816 S. GRAMERCY DRIVE.
6 ROOMS, TILED BATH.
LOT 60x125.
GLENN & CHILDS, 1108 WESTERN AVE. PHONES 567137 OR 567874.

843 SOUTH IRVING BLVD.
FIVE ROOMS, 2 BATHS, SERVANTS' QUARTERS, WELL BUILT, GOOD AS NEW. LOT 100x170. BEAUTIFUL GARDEN. ATTRACTIVE PRICE. PHONE OWNER, GR. 4807 FOR APPOINTMENT.

TORRANCE
Will take 1st mortgage or trust deed as first payment on new Wilshire stucco bungalow. Lot 50x140. Price $3,500. Near car. FI. 4309. Owner.

Telephone Fair Oaks 2084.
14-ROOM home in Redlands. Fine and Figueroa district. Lot 50x172. Price $8500, account leaving. 818 S. LOS ANGELES.

$12,500. DELE ... bung., new modern rms., fine location. Will trade for income. 1040 N. Ridgewood

West and Northwest

$7000 UNDER PRICED.
New 7-rm. Spanish stucco. Large liv. rm., dining rm., kitchen, 3 large bedrms., tiled-in shower porcelain sink, hand decorated walls. Wonderful lighting system with 56 outlets. Dbl. garage. Fine elevation nr. Washington. Price very low at $10,500. Favorable terms. 4317 W. WASHINGTON of phone EMpire 2947.

BY OWNER. PRIVATE.
IT'S HEALTHFUL TO LIVE—Very house of 5 rooms. All large sunny rooms, hardwood floors, tile bath, extra good cabinet kitchen, built-in cupboards, high ground. Sewer. Price $3200. Cash or terms. See MRS. ELLIS.
CRENSHAW & SMALLEY.
Venice 2864. 4228 W. Washington.

$12,500 ATTRACTIVE $12,500
INSPECTION
506 N. Laverne blvd. 6-rm stucco bung. 3 bedrms., tile bath, large attic room. Hdwd. construction, beautiful lawn, shrubs. Close to car, school, stores. Low equity in beautiful Windsor Square district. $12,500; terms. OWNER CO., 3596 W. 3rd st. Wash. 1848.

LOOK LOOK LOOK
906 SO. ANDREWS PLACE. HAVE YOUR BUYERS AFFIDAVITS SAME. THEY MAKE OFFER. MUST BE SOLD IN 10 DAYS. CALL HOWELL HOLLYWOOD 4577, GARFIELD 8808. 4554 BEVERLY BLVD.

MY SPANISH home, in CARTHAY CENTER. Has beautiful enclosed patio. Has 4 rms., entertaining space, 2 large bedrms. Year old and modern in every detail. Will sell at small payment down and reasonable monthly payments. Embarrassed financially and must sell quick. OWNER, 6627 Canary Ct., Cal. Dr.

FOR SALE—Fine opportunity for combination home, and profitable investment. Two-story duplex, two-room modern cabins 4844-48 West 18th st. One side rented, other vacant. Reasonable terms. Price $7,000. Phone owner, WEstmore 4, fra. 8:4—Tel. Fitzroy 5621, or see MR. Owner on premises, 4844 W. 18th st.

DESIRABLE HOME ON CORNER 70x150.
New 5 rm., about 9 ft. 6 in. hand polished floors, fine plaster, beautiful tinted walls, beautiful white tiled bath, fine tiled sink, built in. All rms. painted and papered. Lot 70x150. Price $6,500. Terms. Will take lot in trade. No agents. 846 PINEWOOD DR., Glendale.

RARE BARGAIN.
Price cut from $17,500 to $15,000 for quick sale. Elegant 7-room stucco home, with 2 bedrooms and bath downstairs. Situated in a Beverly Hills, price by bus or car. Western ave. MR. STONE, 500-544.

BY OWNER—A real Spanish bungalow of 5 rooms and sleeping porch, 2 bedrooms, 2 fireplaces, hardwood floors throughout, 2 tile baths, garage, lot 50x150, paved street, 1 block to car, 1 block to school. Price $7,500, cash $2,000, balance $50 per month. Owner, 1421 N. STANLEY AVE. GR. 4901.

BY OWNER—Beautiful bungalow, 5 rooms and sleeping porch, 2 bedrooms, 2 fireplaces, hardwood floors throughout, 2 tile baths, garage, lot 50x150, paved street, 1 block to car, 1 block to school. Price $7,500, cash $2,000, balance $50 per month. Owner, 1421 N. STANLEY AVE. GR. 4901.

Owner going north will sacrifice one of the finest little homes in West Hollywood; 5 rooms, tile bath, hardwood floors throughout, garage, lot 50x150. Price $6,000. Terms. Owner 7860091 or call at 1421 N. STANLEY AVE.

$17,500. N. WARDEN. $17,500.
Wonderfully built 5-room home on 50-ft. lot unrestricted. Owner is duplex and will consider exchange for income property. Will sell furnished or unfurnished; $2000 cash and $75 a month. 5307 DEANE AVE. 5402.

$110 CASH
BUYS
A new 5 rm. bungalow, tiled, fix. exc. tile bath, 2 fireplaces, $5558. AX. 9070

6-ROOM, modern bungalow, nice living & dining room, 2 bedrooms, den, large bathroom with built in shower. Lot 50x150. Price $4,500. Terms. Call 1841 Bal. mtg. and T. D. 1221 W. 51st st.

STUCCO SNAP. $750 cash, closer terms. 6-rm. house. Block to Vermont. OAKES, 6262 W. Vermont. FR. 0871.

$500 down, beautiful new 5-room stucco, hardwood floors, tile sink, 2 bedrooms. Price $4,500. Terms like rent. Owner, 1841 W. 51st st. Phone AD. 1221.

TILE bath, hardwood floors, tile sink, 2 bedrooms. Price $4,500. Terms like rent. Owner, 1841 W. 51st st. Phone AD. 1221.

TOP OF THE WORLD—NO CLIMB
BUILDERS, 5 R. STUCCO AT SACRIFICE
On our 54th. TR. 3401. 5716 Dwana ave.

10 ROOMS, tile bath, hardwood floors. Price $15,000. A beauty. Take lot, auto or T. D. 1st pay. No brokers. VE. 4841.

$5385—NEW 5-rm., all hardwood, even floors, ¼ blk. west Vermont car; $1400 cash. $50 month. 1807 W. 103RD.

JUST SEE THIS HILLTOP HOME.
New 7-R. STUCCO. SNAPPY BUFFET.
Drive out Vernon, Owner, 5542 Harcourt.

NEW 5628 E. Budlong, 6-rm. residence, $11,500; make offer. 1812 E. FLOWER.

4-R. stucco or Monera-Manchaster $350 dn. $3500. Nora Hill, 8620½ S. MAIN.

SUNNY COMP. MOD. HOME. SNAP. $7200. EASY PAYMENTS. 4423 7TH AVE.

$6,000 WILSHIRE home, some comfort. 6 rms. Vernon about 16 of SHAFER. EM. 1942.

$4,750. 5-R. bung., new. will sell for less than cost. Owner for vacant lots same dist. PO. 3760.

5 Rooms, 2 baths, fix. exc., $7500. Country Club. Owner. 202 N. ARDEN BLVD.

Two 6 rm. & one 4-rm. stucco houses, 1 car per, or Wash. Sac. Owner & Builder, 1500 AGNES. 2037 Marne ave. 267-221

$8850—5-RM. bungalow, near Mulholland Dr., ¼ acre ground, 1 blk. from school and car. FI. 2921.

$5500 DOWN—PRICE $41[illegible]—$40 MONTH.
New 4-room house, hdw. floors; garage in side drive, 5005 W. ADAMS. Pk. 7284.

NEW 5-rm. stucco, well built, $7500. Tile sink & bath. Call 839 N. BENTON WAY. Dunk 7057 morning and evening.

$1,000 cor. Arlington & 24th ave. 150x150. 14-rm. house, 2 flats, garage. Income $130 mo. Close in. W. 26th st. $12,500. $3000 dn. Bal. arranged. Ph. 763-770.

14 RM. house must be sold. Inc. $140 mo. Close in. W. 26th st. $12,500. $3000 dn. Bal. arranged. Ph. 763-770.

West and Northwest

WONDERFUL HOME

9 rms., 3 baths, 3 glass inclos. porches.
On 85-ft. cor. 9th and Victoria.
Open for inspection 12 to 4 Sunday.
Price $30,000. Liberal terms.
E. H. Helbush & Co. DU. 9273. DU. 9220

BERT DALE,
Builder.
A NEW 2-STY., 8-RM., ENGLISH HOME
SOME HOUSE
Mahogany wood in living, dining, breakfast rooms and hall. Canvas on walls and ceilings. Wonderfully decorated. 3 large bedrooms upstairs, maid's room downstairs, tiled walls in kitchen and baths. $15,000, folks, terms, ½ block from Wilshire Blvd. Phone DU. 4615. For sale by all licensed brokers.

BEST BUY IN WILSHIRE.
$24,000 NET.
New 10-room stucco, living room dining room, center hall all in mahogany, sun room, breakfast room, full tiled kitchen, maid's room and bath on first floor, walls hand decorated on canvas. Upstairs, 4 large bedrooms, 2 tiled baths, one with shower; 2-car garage with storeroom, ¼ block from Wilshire Boulevard. Terms. Phone OWNER, 70098 for appointment.

3RD AND SYCAMORE.
Seven-room stucco, extra lavatory, floor furnace and radiators. 3 bedrooms. Lot 50x185. Located on Sycamore just So. of 3rd. $5000 handles. $14,500 total price.
Mr. Grover, with
MERRICK & BUDDICK, INC.,
408 South Hill. Vandike 1166.

OPEN FOR INSPECTION
BEAUTIFUL STUCCO BUNGALOW
7 rooms, 2 patios, $14,750, large living & dining room cathedral ceilings, walls oil on canvas, 3 bright cheerful bedrooms, tile bath, separate shower, attractive breakfast room, convenient kitchen, toilet off service porch, double garage, sprinkler system. Beautiful lawn & shrubbery. 406 S. SYCAMORE, between 3rd & Wilshire. Phone OWNER, GR. 5080.

LAFAYETTE SQUARE.
New 2-story stucco, 9 rooms, 4 bedrooms, 2 tile baths, 3 lavatories. Basement. Double garage. Lot 60x140. Mahogany finish. What a snap at $20,000! $6000.
Residence Sales Dept.,
MERRICK & BUDDICK, INC.,
408 So. Hill. Vandike 1166.

JUST COMPLETED
OPEN FOR INSPECTION
PERFECT HOME FOR YOUNG COUPLE.
$15,500—Exceptional terms.

ATTRACTIVE TWO STORY HOME
(Heart of Wilshire District)
5 BEDROOMS, DOUBLE GARAGE.
Only $15,500 on very easy terms. DUnk. 7462. OWNER.

BUY direct from builder. W. Hollywood, just completed, beautiful Spanish stucco. 5 large rooms, 2 bedrooms, breakfast nook, tiled bath, dressing room, balance like paint. Also one 4-room Spanish stucco. Living room, dining room, 2 bedrooms, breakfast nook, tiled bath, sunroom, best of construction, wonderful mountain view. $5700; $1000 down, balance easy terms. Nothing like it for the money. Phone GRanite 2950.

2 WONDERFUL HOMES.
So see 544 and 580 Norse Lorern. Investigate price of lots in this vicinity. Call us for further information.
M. D. HALL COMPANY
1 S. Vermont.
DU. 0469. DU. 0469.

A BUNGALOW BARGAIN.
Six rooms, 3 bedrooms, hard floors, inlaid linoleum in front rooms. East front, lawn, shrubbery, garage, fruit trees, chicken run, place in excellent condition. Would be a good buy at $10,000, but our price is only $8500, half cash. Ask for MR. GUNN.
CLARENCE URBAN,
Washington St. at Third Ave. EM. 5405.

FOR SALE or trade by owner and builder. 6-room Spanish stucco, large living & dining rooms, dandy ceiling, extra large bedroom, tile bath & sink, breakfast room, large kitchen, with tile roof, open patio in rear, nicely decorated, double garage, extra well built. Call Friday. 1421 E. 24TH ST.

FOR SALE—Fine opportunity for combination home, and profitable investment. Two-story duplex, two-room modern cabins 4844-48 West 18th st. One side rented, other vacant. Reasonable terms. Price $7,000. Phone owner, WEstmore 4, fra. 8:4—Tel. Fitzroy 5621, or see MR. Owner on premises, 4844 W. 18th st.

DESIRABLE HOME ON CORNER 70x150.
New 5 rm., about 9 ft. 6 in. hand polished floors, fine plaster, beautiful tinted walls, beautiful white tiled bath, fine tiled sink, built in. All rms. painted and papered. Lot 70x150. Price $6,500. Terms. Will take lot in trade. No agents. 846 PINEWOOD DR., Glendale.

RARE BARGAIN.
Price cut from $17,500 to $15,000 for quick sale. Elegant 7-room stucco home, with 2 bedrooms and bath downstairs. Situated in a Beverly Hills, price by bus or car. Western ave. MR. STONE, 500-544.

BY OWNER—A real Spanish bungalow of 5 rooms and sleeping porch, 2 bedrooms, 2 fireplaces, hardwood floors throughout, 2 tile baths, garage, lot 50x150, paved street, 1 block to car, 1 block to school. Price $7,500, cash $2,000, balance $50 per month. Owner, 1421 N. STANLEY AVE. GR. 4901.

BY OWNER—A real Spanish bungalow of 5 rooms and sleeping porch, 2 bedrooms, 2 fireplaces, hardwood floors throughout, 2 tile baths, garage, lot 50x150, paved street, 1 block to car, 1 block to school. Price $7,500, cash $2,000, balance $50 per month. Owner, 1421 N. STANLEY AVE. GR. 4901.

5 RM. home, blt. 6. fixtures, built-ins, complete furn. inc. nice piano, all for $4750. $2500 cash. If will pay you to investigate at once. 1842 W. 54TH ST. DE. 2[illegible]

$2000, WONDERFUL, modern 5-room stucco on 50-ft. lot; fine location; $2000 cash will purchase or unfurnished; $2500 cash will purchase and $25 a month. 5307 DEANE AVE. 5402.

$110 CASH
BUYS
A new 5 rm. bungalow, tiled, fix. exc. tile bath, 2 fireplaces, $5558. AX. 9070

6-ROOM, modern bungalow, nice living & dining room, 2 bedrooms, den, large bathroom with built in shower. Lot 50x150. Price $4,500. Terms. Call 1841 Bal. mtg. and T. D. 1221 W. 51st st.

STUCCO SNAP. $750 cash, closer terms. 6-rm. house. Block to Vermont. OAKES, 6262 W. Vermont. FR. 0871.

$500 down, beautiful new 5-room stucco, hardwood floors, tile sink, 2 bedrooms. Price $4,500. Terms like rent. Owner, 1841 W. 51st st

HOLLYWOOD—
For Sale, Ex., Wanted, To Let

DON'T FAIL to see this. $7500 buys 6-room Hollywood home. 5 blocks to Hollywood Blvd. 1 block to car line, near business district; 2 bedrooms, sleeping porch, tiled bath, hardwood floors, fireplace, dining room, kitchen, breakfast nook, garage, fenced; 50-ft. lot; fruit trees, flowers, shrubbery; extra large lot; 4 blocks to Hollywood High School. Will take lot as part payment. Only $1000 cash required. Balance $50 per month. Price $7500. Call owner, 1626 Wilcox Ave., Hollywood, or phone GR. 7476.

BUY NOW IN HOLLYWOOD
Choice lots, $1250 up; $25 down, $10 per month. Only 3 left. Don't delay. Call at once. Office open Sundays.
HOLLYWOOD REALTY CO.
6290 Hollywood Blvd. at Wilcox Ave.

COUNTRY PROPERTY—
For Sale

SANTA INEZ VALLEY.

$30 to $150 per acre; fertile farm lands and home sites in the Santa Ynez Valley in Santa Barbara Co., with the most climate of the Southern California coast. Raise walnuts and all deciduous fruits; water for irrigation, easily developed; easy terms. Large subdivision of Spanish grant; schools and boulevards; prices soon to advance when improvements now in progress are completed. Write or call for information.

BURROWS & MORAN,
1916 Detwiler Bldg. 412 W. 6th st.
VA. 6072. Los Angeles.

40-ACRE RANCH
WATER IS KING

This place is leveled; ready to plant to alfalfa or cotton. Has electric Layne Bowler pump, delivering 150 inches water, shallow lift. I will seed this to alfalfa. You can't beat it for high quality. I can't farm it. Will sell or trade, $14,000.

GEO. SMITH, 724 Title Ins. Bldg.

COUNTRY LAND, CHICKENS, FRUIT, VINES—NOW $100 A. Worth $250. BE. 3088.

ONLY $155 PER ACRE.

204 acres on Ventura Blvd., live stream of running water, unlimited supply, big trees, 10-room modern house, outbuildings. Now in cultivation, 10 head of horses, all implements, only 5 miles L. A. Terms like rent. Positively the last buy in So. Cal. Ideal for small farms or cabin sites. Only $155 per acre. 10% down, balance easy.

THIS IS A REAL ACT PROMPTLY.

LINEVILLE-MARTIN, INC., Realty Agents,
4118 W. Washington. WAshire 3763.

SPLENDID RANCH PROPERTY

620 acres near thriving city in Sacramento Valley, fronts on State Highway, near Sacramento River. Owns own gravity water supply, without cost except for upkeep. Ranch now mostly planted to alfalfa. Two houses, equipment, etc. Owner sick, wife cannot work place. Only $40,000 for quick sale. If interested write or see

FRANK L. SPENCER,
P. O. Box 101,
Sacramento, California.

NOTHING DOWN.
NOTHING FOR 20 YEARS

Exactly 75 Int. and taxes. 5, 10, 20, 40, 160, 640 acres of the finest alfalfa, fruit, poultry and dairy land in L. A. Co. Choice water 3 hours from courthouse. Rest all the way. $50 to $375 per acre. Water proved to small tracts. Some blvd. frontage. You can never again say: "I never had a square deal or a chance to get one." 718 UNION LEAGUE BLDG., 2nd and Hill sts.

FOR SALE—Forty-two years without frost damage and no powdery mut, with never a destructive wind. Warm in winter and cool in summer. Finest avocados and all other fruit, vegetable and poultry land in beautiful tracts of two acres and up, with cheap water priced to each piece. Rare and buildable location. Modern colonies and city conveniences. Terms like rent. FALLBROOK DEVELOPMENT CO., 509 Grosse Bldg., Los Angeles, or Main st., FALLBROOK.

FOR SALE—10% cash will improve. The Gate Valley land, 2½ miles (down valley) from Oasis P. O., school, overlooks entire valley; 4 room house, chicken place, 30 ft. well was not down and water cave 15 ft. from surface, alfalfa and potatoes do well, 160 acres adjoining available, reasonable price. J. A. FARRIS, Route A, Box 44, Offcy, Cal.

ALFALFA AND CITRUS LANDS

GILA VALLEY, ARIZONA.
GOOD SOIL, ABUNDANCE OF WATER. TEN MONTHS GROWING SEASON.
$10 to $65 per acre. Easy payments. MOTOR-DRIVEN INVESTMENTS.
Ph. WESTERN 6228. 513 Consolidated Bldg.

ONE OF ORANGE CO.'S BEST
With wonderful future. 40 acres, all orange or alfalfa land, 8-room house, 2 large barns equipped for 50 horses. Abundance of water, near oil fields and near townsite. Will make someone sick. Must sacrifice for immediate sale. Owner, 2020 2ND AVE., Los Angeles.

556 ACRES adjoining coast town, Texas producing fifty bales cotton per section; balance now plowing for cotton, 4 electric pumping plants, 2 ranch houses and outbuildings. Work stock, tractor, implements. A real producer. $125 per acre. Easy terms. 1 Pitcher Bldg., 2 P. E. BLAKEMORE CO., 626 Van Nuys Bldg.

40 ACRES alfalfa and dairy ranch, 4-room house, 170-ton silo, stanchions for 15 cows, electric plant, abundance water, pipe line, 25 cows, team and tools. Terms like rent. Positively the best buy in So. Cal. Ideal for small farms or cabin sites. Only $165 per acre. 10% down, balance easy.

THIS IS A REAL ACT PROMPTLY.

LINEVILLE-MARTIN, INC., Realty Agents,
4118 W. Washington. WAshire 3763.

SPLENDID RANCH PROPERTY

620 acres near thriving city in Sacramento Valley, fronts on State Highway, near Sacramento River. Owns own gravity water supply, without cost except for upkeep. Ranch now mostly planted to alfalfa. Two houses, equipment, etc. Owner sick, wife cannot work place. Only $40,000 for quick sale. If interested write or see

FRANK L. SPENCER,
P. O. Box 101,
Sacramento, California.

NOTHING DOWN.
NOTHING FOR 20 YEARS

Exactly 75 Int. and taxes. 5, 10, 20, 40, 160, 640 acres of the finest alfalfa, fruit, poultry and dairy land in L. A. Co. Choice water 3 hours from courthouse. Rest all the way. $50 to $375 per acre. Water proved to small tracts. Some blvd. frontage. You can never again say: "I never had a square deal or a chance to get one." 718 UNION LEAGUE BLDG., 2nd and Hill sts.

FOR SALE—Forty-two years without frost damage and no powdery mut, with never a destructive wind. Warm in winter and cool in summer. Finest avocados and all other fruit, vegetable and poultry land in beautiful tracts of two acres and up, with cheap water priced to each piece. Rare and buildable location. Modern colonies and city conveniences. Terms like rent. FALLBROOK DEVELOPMENT CO., 509 Grosse Bldg., Los Angeles, or Main st., FALLBROOK.

FOR SALE—10% cash will improve. The Gate Valley land, 2½ miles (down valley) from Oasis P. O., school, overlooks entire valley; 4 room house, chicken place, 30 ft. well was not down and water cave 15 ft. from surface, alfalfa and potatoes do well, 160 acres adjoining available, reasonable price. J. A. FARRIS, Route A, Box 44, Offcy, Cal.

ALFALFA AND CITRUS LANDS

GILA VALLEY, ARIZONA.
GOOD SOIL, ABUNDANCE OF WATER. TEN MONTHS GROWING SEASON.
$10 to $65 per acre. Easy payments. MOTOR-DRIVEN INVESTMENTS.
Ph. WESTERN 6228. 513 Consolidated Bldg.

ONE OF ORANGE CO.'S BEST
With wonderful future. 40 acres, all orange or alfalfa land, 8-room house, 2 large barns equipped for 50 horses. Abundance of water, near oil fields and near townsite. Will make someone sick. Must sacrifice for immediate sale. Owner, 2020 2ND AVE., Los Angeles.

556 ACRES adjoining coast town, Texas producing fifty bales cotton per section; balance now plowing for cotton, 4 electric pumping plants, 2 ranch houses and outbuildings. Work stock, tractor, implements. A real producer. $125 per acre. Easy terms. 1 Pitcher Bldg., 2 P. E. BLAKEMORE CO., 626 Van Nuys Bldg.

40 ACRES alfalfa and dairy ranch, 4-room house, 170-ton silo, stanchions for 15 cows, electric plant, abundance water, pipe line, 25 cows, team and tools. Terms like rent. Positively the best buy in So. Cal. Ideal for small farms or cabin sites. Only $165 per acre. 10% down, balance easy.

THIS IS A REAL ACT PROMPTLY.

LINEVILLE-MARTIN, INC., Realty Agents,
4118 W. Washington. WAshire 3763.

MOUNTAIN, CANYON PTY.
For Sale, Exchange, Wanted

FOR SALE—160 acres of land in Topanga Canyon, opposite postoffice. Wonderful building sites; plenty of water from 3 springs, fruit trees, vineyard, very near the boulevard. $20,000 will handle. Terms easy. J. MACHADO MINOR, 421 Grosse Bldg., 726 Rose ave., Venice. Ph. 64169.

EASTERN, NORTHERN PTY.
For Sale, Ex., Wanted, Etc.

For Sale

OAKLAND REAL ESTATE.
85x150 in the heart of Oakland's downtown business district. Priced at $1000 per front foot for quick sale. Have several close-in business properties for sale where prices are rapidly increasing.

EUTLEBERGER-DURHAM & CO.
1706 Broadway, Oakland, Cal.

For Exchange

1800-ACRE orchard, 850 acres, 10 to 18 years old, in famous Medford (Oregon) dist., apples, pears, peaches, cherries, etc. Estimated yields 60 cars at maturity. Owner's death necessitates sale. Price $325,000. Want income not so heavily incumbered. Write 1396 BRESEE AVE., Pasadena, Cal.

WILL trade 320 acres good, level, wheat land, clear, all tillable, near Scrich, Montana, for Calif. property, vicinity Los Angeles, state what you have, I'll make you an offer. J. HERMAN, 726 4TH AVE., So. Great Falls, Mont.

480 A. timber and farm land, in Michigan, $35 per acre. Clear, will exchange for Los Angeles or vicinity real estate. Preferably close in. OWNER, Address K, box 545, TIMES BRANCH.

FOUR clear farms, 320 a. each, between Fargo and Jamestown, N. Dak. In cultivation, producing good crops. Want San Joaquin ranch.
DUANE LENNETT, 2200 Lane Mtg. Bldg.

1000 A. MICHIGAN, to exchange for bungalow court, hotel, chicken ranch, etc. 5 Idaho orchard. MRS. INGARD, Hotel Cecil. Faber 3840, mornings.

BY OWNER—Sacramento "J" st. bus. prop. Clear. Income about $350 mo. Want Los Angeles. 151 W. 30TH ST. Phone BU. 9003-M.

FINE home, acreage, city near Toronto, Canada, $20,000. Want L. A. or vicinity. Address L, box 388 TIMES BRANCH.

SACRIFICE Utah land on Blvd. Artesian belt for property here. $940 E. HILL, Ar.

40 ACRES Chowchilla, modern house, 6a. peaches, lots of water. Will trade equity $3500 for lot or what? TU. 7175.

160 ACRES Irrigated Montana land; trade for California land. BERNSTEIN, TUcker 1759.

SAN DIEGO PROPERTY—
For Sale, Exchange, Wanted

EXCHANGE—Very large, 8-room 2-story modern home on Mission Hill, 3 bedrooms, sleeping porch, 2 baths; corner lot, 100x140 to alley; double garage. Price $26,000, clear. Can build 2 more property to $50,000, clear. Want income L. A. or Hollywood apt., 726 Rose ave., Venice. Ph. 64169.

GOVERNMENT LANDS—
and Relinquishments

RELINQUISHMENT on good homestead, excellent location, reasonable. Ph. Tib. 7-031, bet. 9 and 5 p. m.

FOR sale, relinquishment 242 acres in Indian Well Valley. 319 W. 82ND ST.

OIL PROPERTY—
Miscellaneous

EDDY COUNTY, NEW MEXICO
State line 4 miles west. 160 acres in triangle formed by Picher Lew State and Illinois Producers. Immediate delivery. Some offset wells. FOX & SMITH, 1302 Pershing Square Bldg.

$250 TO $750 on terms for parafine oil lands in Los Angeles County. Will lease to 7% as grazing lands. 500% on oil 10 acres or up. 15 Security Bldg. HUFF-MAN, 891 so. W. Blvd 139 S. Ridge.

HAVE TRUCK OF SOUTH CAL. LAND to trade for 30,000 ACRES.
844¼ W. 10TH. 54705.

FOR exchange, subdivision, part cash, part income, $15,000 equities. Owner WESTERN and VICTORY BLVD., Glendale.

WANTED—
Real Estate
Miscellaneous

I WILL pay cash for your property, must be low in. Will particulars by owner, no brokers. Address L, box 202, TIMES OFFICE.

PROPERTY.

We positively can sell your property within ten days by our methods. See us at once. 758 S. GRAND AVE. Faber 5995.

WILL PAY $1,000 CASH
AS FIRST PAYMENT ON A HOME OR DOUBLE HOME IN HIGHLAND PARK.
WRITE OWNER, BUCHANAN, 6173 YORK BOULEVARD.

LISTINGS wanted in L. A. High School district for 30,000 ACRES.
MARTYN and WATERS,
4828 W. Pico. 740-241.

CASH and clear property for lots or for 5-room home. MR. PATTY, TU. 7603.

CASH FOR YOUR EQUITY—
ADDRESS J. BOX 411, TIMES BRANCH.

CASH for equity in Hollywood lot. Price $1,500. See Burry, 5724 WESTERN. GR. 9038.

For Cash—Not Classified.

WANTED—Portland, Or., on close in business or vacant clear for Glendale equities up to $20,000. Owner going north soon. H. E. BARTELL CO., 205 W. Broadway, GLENDALE.

Houses

VACANT REAL ESTATE WANTED.
An addition of low-priced vacant lots, suitable for one-room cottages, or individual lot, campground. State full particulars, but please do not call or phone. Address owner of investment, F. O. B. HASTINGS, 7009 Sunset, Los Angeles, Cal.

WANTED—Large house with 5 bedrooms, chauffeur's and maid's quarters. Prefer in West Hollywood. Will not pay more than $40,000. Address Y, box 296, TIMES OFFICE.

WANT equity in 5-rm. or 6 bedrms., close in. Will pay part cash and give smaller residence in exchange and assume. Address Y, box 288, TIMES OFFICE.

WANTED—Bungalow or lot in exchange for grocery store, good location, living room. PHONE 590706.

WANTED—Bungalow, will assume and give 120 acres, clear, good well; worth $3000. 502 SAN FERNANDO BLDG.

WANTED—5-rm. and breakfast nook, north of Adams in Fairfax dist. Owners only. Address XJ, box 198, TIMES OFFICE.

WANTED—Figueroa frontage, also 5 or 6-r. house in S.W. Sm. dn. pmt. AX. 2731.

WANTED—Duplex, pump house etc. Below light plant; all buildings wired; well & pumping plant. Room for 3000 turkeys. Price $22,000, trade to $6000. $8000 mtg. 8½, 5 yrs. Owner, GUY LOVE, Santee, California.

MUST sacrifice my 2-room house or lot 50x195 on car line & only 20 min. from center of city. Will consider some cash on house & equipment for 100 chix. Gas, water, elec. $1,000 total cost. $350 cash, and balance $27.50 monthly. Incl. int. Owner address S. box 194, TIMES OFFICE.

ACRE farms, $650. Two acres, $1,000. Five acres, $2500. Pay 10% cash, balance monthly. Materials supplied or house and poultry plant built to order. Easy terms. Why pay more and get less? Phone MEtro. 6386 for particulars.

FOLKS

IF YOU WANT SOMETHING GOOD
—in a chicken ranch, income and income, come in and give us a chance to prove it. Ideal location. Only $1,000 will handle price. 2829 W. 10TH. DR. 4955.

2 ACRES of bearing walnuts close to El Monte property, new bungalow, ideal for poultry man. Water, elec. Only $4000, $1000 cash, balance $40 per mo. Address R, box 450, TIMES BRANCH.

CHICKEN ranch, 2 miles west of Hollywood Country Club, with 600 laying hens, equipment for 1000 3-rm. bung. & gar. Gas, light & water. Ventura Blvd. to Willis Ave. Owner, 4961 WILLIS AVE.

5 ACRE poultry ranch, bargain to quick buyer 1800 laying hens, 1000 young & good income. 141 East Center, Alhambra. 997-765. From owners only.

LOT to build home. About hour city hall. Address J, box 342, TIMES BRANCH.

CASH and clear property for lot or income or houses. PATTY, TU. 7603.

Acreage.

WANT FIVE OR SIX HUNDRED ACRES of good garden land with water within 15 miles of city. Will take lease and pay good rental. Am responsible party. May consider smaller tracts. Address giving full particulars in first letter. Address X, box 81, TIMES OFFICE.

Business Property

WANTED—A 5-room bungalow, not over $6000, prefer west or southwest. Will give well established dry goods and gents' furnishing business and some cash as some mortgage. Inq. 2502 W. Washington

REAL ESTATE—
For Sale—Miscellaneous

CALIFORNIA land for sale, various localities. Wholesale only. Address L, box 340, TIMES BRANCH.

Timber Lands.

FOR SALE or exchange 100 acres, timber land, Whatcom co., Washington. Will consider exchange for Los Angeles Co., real estate. 1st mortgages or trust deeds to value of at least $7500. Property is free of incumbrance. Taxes about $50 yearly. Address 725 HOLLYWOOD STATION, Los Angeles, Cal.

ACREAGE, SUBDIVISION—
Miscellaneous

FOR SALE—13 acres, consisting of 58 lots on Victory Blvd., Glendale, $3000 per acre, part cash, balance to suit client. M. A. JONES, Burbank, Cal. R. D. No. 8, Box 230.

SNAP, 240 acres, adjoining La Tuna Lake Club, only $125 per acre. Beautiful trees, deer in pasture. Good road. TEMPLETON.
TU. 8243. 712 S. W. Hellman Bldg.

IDYAL 15 acres, Beverly Blvd., Montebello, $5-0 less than 5 acre lots in that district. MAN. 891 so. W. Blvd 139 S. Ridge.

HAVE TRUCK OF SOUTH CAL. LAND to trade for 30,000 ACRES.
844¼ W. 10TH. 54705.

FOR exchange, subdivision, part cash, part income, $15,000 equities. Owner WESTERN and VICTORY BLVD., Glendale.

WANTED—
Real Estate
Miscellaneous

I WILL pay cash for your property, must be low in. Will particulars by owner, no brokers. Address L, box 202, TIMES OFFICE.

PROPERTY.

We positively can sell your property within ten days by our methods. See us at once. 758 S. GRAND AVE. Faber 5995.

WILL PAY $1,000 CASH
AS FIRST PAYMENT ON A HOME OR DOUBLE HOME IN HIGHLAND PARK.
WRITE OWNER, BUCHANAN, 6173 YORK BOULEVARD.

LISTINGS wanted in L. A. High School district for 30,000 ACRES.
MARTYN and WATERS,
4828 W. Pico. 740-241.

CASH and clear property for lots or for 5-room home. MR. PATTY, TU. 7603.

CASH FOR YOUR EQUITY—
ADDRESS J. BOX 411, TIMES BRANCH.

CASH for equity in Hollywood lot. Price $1,500. See Burry, 5724 WESTERN. GR. 9038.

For Cash—Not Classified.

WANTED—Portland, Or., on close in business or vacant clear for Glendale equities up to $20,000. Owner going north soon. H. E. BARTELL CO., 205 W. Broadway, GLENDALE.

Houses

VACANT REAL ESTATE WANTED.
An addition of low-priced vacant lots, suitable for one-room cottages, or individual lot, campground. State full particulars, but please do not call or phone. Address owner of investment, F. O. B. HASTINGS, 7009 Sunset, Los Angeles, Cal.

WANTED—Large house with 5 bedrooms, chauffeur's and maid's quarters. Prefer in West Hollywood. Will not pay more than $40,000. Address Y, box 296, TIMES OFFICE.

WANT equity in 5-rm. or 6 bedrms., close in. Will pay part cash and give smaller residence in exchange and assume. Address Y, box 288, TIMES OFFICE.

WANTED—Bungalow or lot in exchange for grocery store, good location, living room. PHONE 590706.

WANTED—Bungalow, will assume and give 120 acres, clear, good well; worth $3000. 502 SAN FERNANDO BLDG.

WANTED—5-rm. and breakfast nook, north of Adams in Fairfax dist. Owners only. Address XJ, box 198, TIMES OFFICE.

WANTED—Figueroa frontage, also 5 or 6-r. house in S.W. Sm. dn. pmt. AX. 2731.

WANTED—Duplex, pump house etc. Below light plant; all buildings wired; well & pumping plant. Room for 3000 turkeys. Price $22,000, trade to $6000. $8000 mtg. 8½, 5 yrs. Owner, GUY LOVE, Santee, California.

MUST sacrifice my 2-room house or lot 50x195 on car line & only 20 min. from center of city. Will consider some cash on house & equipment for 100 chix. Gas, water, elec. $1,000 total cost. $350 cash, and balance $27.50 monthly. Incl. int. Owner address S. box 194, TIMES OFFICE.

ACRE farms, $650. Two acres, $1,000. Five acres, $2500. Pay 10% cash, balance monthly. Materials supplied or house and poultry plant built to order. Easy terms. Why pay more and get less? Phone MEtro. 6386 for particulars.

FOLKS

IF YOU WANT SOMETHING GOOD
—in a chicken ranch, income and income, come in and give us a chance to prove it. Ideal location. Only $1,000 will handle price. 2829 W. 10TH. DR. 4955.

2 ACRES of bearing walnuts close to El Monte property, new bungalow, ideal for poultry man. Water, elec. Only $4000, $1000 cash, balance $40 per mo. Address R, box 450, TIMES BRANCH.

CHICKEN ranch, 2 miles west of Hollywood Country Club, with 600 laying hens, equipment for 1000 3-rm. bung. & gar. Gas, light & water. Ventura Blvd. to Willis Ave. Owner, 4961 WILLIS AVE.

5 ACRE poultry ranch, bargain to quick buyer 1800 laying hens, 1000 young & good income. 141 East Center, Alhambra. 997-765. From owners only.

LOT to build home. About hour city hall. Address J, box 342, TIMES BRANCH.

CASH and clear property for lot or income or houses. PATTY, TU. 7603.

Acreage.

WANT FIVE OR SIX HUNDRED ACRES of good garden land with water within 15 miles of city. Will take lease and pay good rental. Am responsible party. May consider smaller tracts. Address giving full particulars in first letter. Address X, box 81, TIMES OFFICE.

Business Property

WANTED—A 5-room bungalow, not over $6000, prefer west or southwest. Will give well established dry goods and gents' furnishing business and some cash as some mortgage. Inq. 2502 W. Washington

POULTRY RANCHES—
For Sale

ONE ACRE—NEW HOME—400 HENS
Five blocks from the car line. 40 minutes from the markets of a million persons who are your customers. Is the ranch you are looking for, equipped for 400 hens, 40 rabbits, with 1400 ft. of berries on trellis, 50 fruit trees, grapes and flowers. See me, tell me what you want, ranch, acreage or suburban home. Four years in this district. RAY CROMLEY, 2001 E. Broadway, San Gabriel. Phone 2647-J.

TRIANGLE POULTRY FARM FOR SALE or trade, 10 ac. from San Diego, 1½ mi. west of Santee. 20 A. fenced with 6 ft. poultry wire, 3-dwelling houses, corning houses for 4000 hens, brooder house for 2000 chix, incubator house & incubator, 1000 hens, barn, garage, chicken silos, tool house, pump house etc. Below light plant; all buildings wired; well & pumping plant. Room for 3000 turkeys. Price $22,000, trade to $6000. $8000 mtg. 8½, 5 yrs. Owner, GUY LOVE, Santee, California.

MUST sacrifice my 2-room house or lot 50x195 on car line & only 20 min. from center of city. Will consider some cash on house & equipment for 100 chix. Gas, water, elec. $1,000 total cost. $350 cash, and balance $27.50 monthly. Incl. int. Owner address S. box 194, TIMES OFFICE.

ACRE farms, $650. Two acres, $1,000. Five acres, $2500. Pay 10% cash, balance monthly. Materials supplied or house and poultry plant built to order. Easy terms. Why pay more and get less? Phone MEtro. 6386 for particulars.

FOLKS

IF YOU WANT SOMETHING GOOD
—in a chicken ranch, income and income, come in and give us a chance to prove it. Ideal location. Only $1,000 will handle price. 2829 W. 10TH. DR. 4955.

2 ACRES of bearing walnuts close to El Monte property, new bungalow, ideal for poultry man. Water, elec. Only $4000, $1000 cash, balance $40 per mo. Address R, box 450, TIMES BRANCH.

CHICKEN ranch, 2 miles west of Hollywood Country Club, with 600 laying hens, equipment for 1000 3-rm. bung. & gar. Gas, light & water. Ventura Blvd. to Willis Ave. Owner, 4961 WILLIS AVE.

5 ACRE poultry ranch, bargain to quick buyer 1800 laying hens, 1000 young & good income. 141 East Center, Alhambra. 997-765. From owners only.

LOT to build home. About hour city hall. Address J, box 342, TIMES BRANCH.

CASH and clear property for lot or income or houses. PATTY, TU. 7603.

Acreage.

WANT FIVE OR SIX HUNDRED ACRES of good garden land with water within 15 miles of city. Will take lease and pay good rental. Am responsible party. May consider smaller tracts. Address giving full particulars in first letter. Address X, box 81, TIMES OFFICE.

Business Property

WANTED—A 5-room bungalow, not over $6000, prefer west or southwest. Will give well established dry goods and gents' furnishing business and some cash as some mortgage. Inq. 2502 W. Washington

WANTED—
Real Estate
Business Property

I HAVE REAL BUYERS.
(Not shoppers) for one-story brick stores. Must be well leased. Owners and agents submit full data.

See OSCAR M. WHITE,
403 South Hill. VAndike 1166.

WANTED TO BUY—
Improved business property N. of Washington. W. of Figueroa for cash and will assume. DR. 9082. W. V. Franke, 709 S. Vermont.

WANTED—Business corner ready to be improved. Will pay all cash if your price is right. Address Y, box 280, TIMES OFFICE.

Industrial Property

THE best industrial corner on San Fernando Rd., close in, at a real bargain for quick action. See SARAH R. BLACK-BURN, 1127-1133 Cypress ave. CA. 0429.

Income Property

WANTED—L. A. or vicinity income. Will give first mtg. & T.D. as all or part payment. Security 5 & 6r. houses in Brea, Cal. and 14-unit bungalow court, 2-2 & 4-r. each in Elsinore, Cal. NEW. 700 Lane Mtg. Bldg. TU. 2354.

WANT INCOME PROPERTY such as stores, apartments, courts, flats. Have bona fide buyers with cash. Income prop. Dept. GEORGE SUNDAY, INC., 400 Lane Mortgage Bldg., 8th and Spring st. TRinity 8601.

HAVE $15,000 to $20,000 cash and want good piece of improved business property. Give location, size and income. Details in first letter. Address Y, box 265, TIMES OFFICE.

IF forced to sacrifice your property for cash, or if you want to go back East, see J. M. FRENCH COMPANY.
404 Hillstreet Bldg. VAndike 2261.

WANT business income property showing more than 12%. Have $35,000 cash and will assume. Address Y, box 287, TIMES OFFICE.

CASH IS KING.
Want direct from owner, income property in N.W. residential district. Address Y, box 230, TIMES OFFICE.

WANT FURNITURE AND LEASE
5 acres highly improved orange grove, close in, clear, worth $20,000. Value good furniture and lease or other income. STEPHENS & CO., 3067 W. Pico. 307.588.

507 RESIDENTIAL view lots, South Pasadena. Price $200,000, clear. Will exchange for income property, trust deed or mortgage. Owner only. Submit proposition in writing. TOM WEAVER, 515 S. Western ave.

FOR EXCHANGE
LARGE AND SMALL FARMS. INCOME PROPERTY. HOTELS & APTS.
L. P. CLARK & COMPANY,
808 LOEW'S STATE BUILDING.

SUNSET BLVD. frontage near Hill street, 63x110 to 20' alley. $30,000. Insurance $9500. Will exchange for other city or L. A. DAVISON, 2601 W. Pico. Bl. 2322.

EIGHT 3-rm. bungalow court, corner lot, two garages. Price $30,000, will bring $8000, trust deeds, $7000, $125 per month plus interest. Want clear grove for equity. Call DR. 6172.

FOR EXCHANGE—2 bungalows, 6 and 7 rooms, clear, new, Riverside, Cal. For income property in L. A. or Glendale. BROOKWELL & RAPP, INC., 918 N. Western. Holly 0771. Mr. Rapp.

B. F. PETERS COMPANY,
EXCHANGE department can assist you in your exchanges.
815 ROLLINGSWORTH BLDG.
PHONE Main 8230.

WE WILL EXCHANGE
your property. Our exchange department now active at new location.
1210 W. 7th st. Fitzroy 4158.
Apartment & Hotel Investment Co.

LOCAL— EASTERN

INDUSTRIAL AND AGRICULTURAL
W. W. COMSTOCK, 604 NATIONAL CITY BANK BLDG., Tucker 7064.

5½ A. apple orchard in town of Beaumont. A little cash and clear Oregon acres nr. Portland. Will get title for $8500. Jump fast. We mean business. HART REALTY CO., 205 W. Broadway.

HAVE 40 sections in Valhalla Memorial Park. Value $16,000, clear. Want L. A. income and will assume.
D. E. McCASKILL, 804 Bartlett Bldg.
Vandike 5294.

FOR EXCHANGE—Clear country for city. Also for country property eastern. Exchanges all over the United States.
U. S. MEEKS,
HE. 9405. 7000 Hollywood Blvd.

BUILDER—TRADERS
S.W. cor. 9th and Fedora, 50x128, $9000 mtg., will take clear for equity, or sell for $17,000 cash. BE. 0924. 2510 S. VERMONT.

COUNTRY CITY EASTERN

SEE HARRY L. MACK, MGR.
EXCHANGE DEPARTMENT
MERRICK & RUDDICK, INC.
403 S. Hill st. VAndike 1166.

I WILL exchange your country or city property for local income.

HOWARD MARR
401 Commercial Exch. Bldg. TU. 8256.

HIGH GRADE WAY WITH GROVE, WILL TAKE CLEAR EASTERN, PREFER EASTERN KANSAS OR LOCAL INCOME.
J. D. WIRTH, 1818 Nick 9191.
2900 WEST 21ST ST.

WILL EXCHANGE my light lunch, soda and confectionery; good paying business on main boulevard, for bungalow or lot. 4622 W. WASHINGTON ST. IM. 4788.

EXCHANGE—16-room flat, new stucco, wonderful location. Income $250 mo. Want lots or cash for equity. $18,000; mortgage $8000. PATTON, HE. 8325.

SEE M. JUSTUS
IF YOU WANT TO MATCH A TRADE.
IF YOU DON'T WANT TO MATCH A TRADE.
607 CONSOLIDATED BLDG. MA. 0634.

EXCHANGES, RANCHES, CITY, EASTERN, QUICK ACTION. LARGE AND SMALL.
FRANK P. LAMB,
721 GRANT BLDG. MU. 3004.

WHAT have you to exchange for income or industrial property close in? 1705 MAPLE AVE., AT. 1706.

WANT CANADIAN LAND.
Have 40-acre tract, cond. at Valley Bird, city, Mr. Schick, 1002 Com. Ex. Bldg.

3 BEACH lots, 50x150 ft. on corner, cash, clear Glendale Burbank, Prop. Box 366, BURBANK.

EXCHANGE—Here, there, everywhere, to $5,000,000. Describe your property fully. H. STEIN, 345 S. HILL. MU. 4592. 4593

VACANT for income. Income for vacant. Houses for lots. List with us for quick results. 8350 SANTA MONICA BLVD.

REAL ESTATE—
For Exchange
Miscellaneous

135,000 ACRES OF LAND
on Rio Grande River, Mexican side; well located for colonization. $2 per acre. Will trade for Los Angeles business property and assume. See Mr. La Barca.

W. I. HOLLINGSWORTH & CO.
Trinity 9651. Realtors.
Hollingsworth Bldg. 6th and Hill

INCOME $4800

Duplex court, 8 units of 4 rms. each, 4-rm. bungalow in rear, in Hollywood, between Sunset and Santa Monica. Will take clear 6-rm. bungalow or duplex as down payment.
TAFT REALTY CO., BRANCH OFFICE.
GRanite 2946. 1081 N. Western ave.

SEE HARBOUR
EXPERT EXCHANGE MAN.
All kinds of real estate and act-house leases and exchanges a specialty.
WESTERN PACIFIC SECURITIES CO.,
1104-5 Commercial Exchange Bldg.,
8th and Olive.
TU. 4648.

200 A. CALIF. unimproved land, $10,000 clear, for equity in So. Calif. home, 2 close-in business lots, San Diego, exceptional value. $4000 cash, $750,000 mtge. $10,000, will cut in $10,000 cash. Want L. A. flat will trade all for good Income. MORELAND, 225 E. Broadway, Long Beach, Cal.

PROPERTY OWNERS ATTENTION!
If you don't get quick action for your property if you list with us. We mail 1000 circulars monthly to brokers and clients all over the U. S. List closing 10th of each month.
FIRST-LIST REALTY & LOAN,
885 N. Western. HO. 6783. HO. 4140.

$10,000 EQUITY Broad Blvd., Wilmington, business corner, lot 100x150, front post-office and fire station. Have to clear lot or use in trade. Want residence lots, Hollywood vicinity. Could consider any local proposition. Traders, get right. ME. 2590.

FOR EXCHANGE, Iowa, 2 family flats, completely furnished, roadway corner, one front, will accept clear country and small income property or mortgage back. Do not submit incumbered property. OWNER, 914 Wright & Callender Bldg.

WHAT have you for a dandy 320-acre alfalfa ranch? All improved; houses, barns, tractor, harvester, etc. Everything in fine condition. Will assume or take back mortgage. This is a rare offer. HOLLYWOOD BLVD. GR. 4102 GR. 4103.

20 A. ORANGES, $45,000, clear some cash and assume for income or what?
10 A highly improved fruit ranch, want city improved.
F. A. la FOND CO.
4001 Western. VE. 5512

WILL exchange my beautiful front "Overyour own" double apt. in new apt. bl. for 9th & Alvarado. Price $12,000. Equity $8500. Want bungalow or lot. Ph. 258.

SAN DIEGO county good improved ranches for Los Angeles or business. List with the "EXCHANGE." 139 E. 1st st. Long Beach.

BY OWNER—640 A. Saskatchewan wheat land clear, for L. A. improved property. Will assume small old cash. Address K box 315, TIMES BRANCH.

TO EXCHANGE for California 320 acres, Crowley county, Colorado, partly improved, shallow water and fenced. M. GUY, 1147 Rialto ave., San Bernardino.

24 A. barley, frostless citrus soil, paved blvd. Water stocked. Near Bloomington. Selling for $1,000 an acre. Other city property. OWNER, 2421 Buckingham Road.

500 A., San Diego, well wooded, watered, 10-mi. estate or resort. 253 S. AVE 57, L. A.

LOT wanted in N.W. as part pay. on new 5-room, 2-story house, $6,000. Pmt. $1,000. Bal. $40 per mo. 1113 E. 9th. Mr. Mac. 5586.

$4½ MONEY for building and straight loans. $2000 up. Prompt action. MORTGAGE EXCHANGE CO., 626 S. Spring.

$2000 to $5000 to loan on 1st mtgs. northwest. Ph. UN. 3432 after 5 p.m. Private party.

THE WESTERN has money to loan either for building or improved city property. E. E. BEACH, 410 O. T. Johnson Bldg.

$1000 TO $50,000 at 7% 1 TO 5 YRS. on conservative 1st mtge. FARNSWORTH & BROWN, 1017 Van Nuys Bldg. TUcker 1200.

MONEY to loan on improved real estate, $2000 up. No delay. ROBERT MARSH & CO., Inc., 200 Marsh-Strong Bldg.

$5000 to loan or part, my own money. Phone BE. 1308.

REAL ESTATE—
For Sale
Miscellaneous

60 ACRES improved in Coachella Valley, small bldgs. 20 acres alfalfa and grapes, balance ready for cropping. Price $20,000, clear. Want L. A. income to $15,000. Call Mr. Berg.

5-room bungalow with 3-room cottage in rear on unrestricted lot in heart of Hollywood. Price $12,500, encumbrance $5900. Want good clear lot & some cash.

Also have dandy modern, new, 6-rm. stucco bungalow, close in, in Palms. Price $9000. Mtge., $4000. Wants lots and a little cash. Call Mr. Berg.

Want 2 to 5 acres blvd. frontage, San Fernando Valley for Sunset frontage. Call Mr. Stevenson.

20 acres Jacksonville Heights, Florida. Free and clear. Want So. Calif. Price $10,000. Call Mr. Stevenson.

Residence lot 50x140, just off Ventura Blvd. Want automobile for equity. Call Mr. McGee,

3 stores and apartments, overhead, solid brick bldg., also brick garages on paved alley, right in Western ave., just completed, most all rented, encumbrance $30,000. Will take clear alfalfa ranch or walnut grove up to $30,000 or $40,000. Call Mr. Batchlire.

PHILLIPS and REAM, 885 N. Western. Holly. 6783 or Holly. 4140.

EXCHANGE.

IN BEVERLY HILLS
TWO BEAUTIFUL ENGLISH TYPE RESIDENCES, each with ten rooms, three tiled baths, three stall garage, with servant quarters. North of Santa Monica, east of rodeo. Will take clear vacant lots as partial payment.

IN WEST HOLLYWOOD
TWO HIGH GRADE DUPLEXES. Superior construction; Spanish type; will take clear vacant lots as partial payment.

ONE 10-ROOM DOUBLE—
LARGE studio living-room, heavy wall construction, best of material and workmanship. High-class location. Will take clear vacant lots as partial payment.

Courtesy to Brokers.
Phone MR. BONE, VErmont 9158.

BEAUTIFUL 7-room bungalow, modern throughout, Bonbar finish, near Santa Barbara. Equity $7300. Bal. mortgage, $2700. Want double bungalow in Hollywood on high ground or duplex. Also 4-unit court on big lot, room for 4 more units. Will trade above two pieces on bungalow court in Hollywood and assume.

F. A. la FOND & CO.
4001 South Western. VE. 5512

FOR EXCHANGE—I HAVE 2 11-ACRE PIECES IN ONE WELL-KNOWN DIVISION 6 MILES FROM SACRAMENTO. MY PRICE IS $13,200, WITH MTG. $5277.50 DUE 5 YR. AT 6%. WHAT HAVE YOU FOR ONE OR BOTH. AUTOMOBILES—IMPLEMENTS—NEAR EASTERN OR WHAT. ADDRESS OWNER, P. O. BOX 121, HOLLYWOOD STA., L. A.

OWNER'S SACRIFICE

Lease and furniture rent only $13.50. 58 rooms, hardwood floors, t

TO LOAN—Money
Real Estate Improvements

OUR OWN FUNDS
LOANED
on L. A. Property.

No
MORTGAGES TRUST DEEDS
Purchased
TORRANCE FINANCE CO.
1008 Pershing Square Bldg. TU. 60...

AMPLE funds, low rates, building or assuming loans. First mortgages financing, trust deeds. MERRILL PIKE & CO., 510 Spring St. Arcade Bldg. MU. 6973.

MONEY TO LOAN at 6% on home, business property, estate, local representative for prominent MUTUAL LIFE INS. CO. of N. Y. JOHN M. C. MARBLY, COMPANY, 210 Stock Exchange Bldg. MU. 4...

$1000—$2,500 AT low as 5½% & 6%. Bldg. & Loan, 426 W. 3d. Bldg. Loan Dept.

Money on Salaries, Collateral

DO YOU NEED MONEY?
WE LOAN TO WAGE EARNERS
THE PEOPLE'S FINANCE & TRUST CO.
OF LOS ANGELES
308 S. MAIN ST.
Quick money to people steadily employed. No indorser or security. Call or write. LOAN OFFICE, 711 Bank of Italy Bldg.
FURNITURE LOANS IN YOUR HOME. Confidential. Lowest rates. LOAN DEPT. 930 Bartlett Bldg. BRdwy. 0047.

Money on Diamonds, Etc.

MONEY TO LOAN
on WATCHES, DIAMONDS, JEWELRY, FURS AND SILVERWARE. Strictly Confidential. Reliable, Reasonable. Applications made in person. Loans made without delay. Special department for ladies. Time to suit you. Private office and door and fireproof vaults, protected by the LAW. Burglar Alarm Service.
A. B. COHN & BRO.
Third Floor new Pantages theater building, 6th and 6th sts. Phone 10...
Bank references, 58 years in Los Angeles.

DIAMONDS, JEWELRY.
LIBERAL LOANS.
CUT-RATE—SAFEST—QUICKEST.
Confidential. Reliable. Reasonable.
MONEY are safe if left with us. Your MONEY kept in bank safe deposit vault. Interest very low. Call and get our rates. References any bank or jewelry in Los Angeles. Address X, box 71, TIMES OFFICE.

CALIFORNIA COLLATERAL—
LOAN ASSOCIATION
Will loan you money on your DIAMONDS AND JEWELRY at LOWEST RATES OF INTEREST. Made possible by our low expense. We GUARANTEE SATISFACTORY POLICY without the additional charge of ATTORNEY'S FEES. 308 W. 6th St. Phone 10...
Atlantic Nat'l Bank Bldg. 2nd floor.

MONEY TO LOAN on Diamonds, watches and other personal property. Confidential. Reasonable rates. Private offices. Call banks and lawyers. LOWEST RATES ESTATE OF LOUIS WILSON
MARKWELL & COMPANY,
302 CITIZENS NAT. BANK BLDG.

Money on Automobiles
AUTO LOANS AND REPAIRING

THE BLODGETT FINANCE COMPANY
Offers the cheapest rate of interest on middle collateral, without chattel mortgage, commission or similar charge.

INTEREST 1%MONTH TO 3% PER EACH $100 borrowed on 6 months' contract. Other contracts. Interest and payments proportionately low. Privilege of CONVERTING INTEREST INTO PAID-UP LIFE INSURANCE POLICIES. We loan on your capital and make all collections. Guarantee you a good investment, prompt time and extensions. Deal with the old reliable pioneer and PLAY SAFE.
HOME OFFICE, 1181 S. Olive. VE. 772.

HOLLYWOOD Br., 1474 N. Western av. HO. 4414. Big garage. Free. Open ev...

PROPOSA AND SANTA BARBARA private party will loan on auto, truck or oil station property. Drive to 1...
5016.

BUILT BY BRANCH. Very convenient to this. Priority pending stock. 2231 Brant...
3 Atlantic Branch.

5TH-WESTERN AVE. Private 5% L. Western ave. Amador parking. Owner...
5000.

$50,000 on high-class country property worth over $100,000; liberal; convenient for refinance or Pasadena or Glendale property. Address X, box 2487, TIMES OFFICE.

$2000—Private party, $2000, 1 will close deal quickly. Address X, box 2...

$2000 to $5000, private parties to loan on improved city property; 7% to 8%. Owner, 1012 Chester Place.

$2000—Private party will give $15,000 for 3 years, 7% interest, 6 months, at $1,000 per month. Address X, box 2...
JOHN M. C. MARBLY COMPANY,
210 Stock Exchange Bldg. MU. 4...

$2000—Due 2 years 10 months. 2B42...
Bungalow, 5-room stucco bungalow and garage, 503 Wallace st., Hawthorne. Hartford Home Co., 417...

$1000—Due 2 years 6 months. 30x...
store and building, 3114 Hawthorne, Hawthorne. Value $4000. Discount 8%.

$1906—Due 2 years, 9 months. $4434. 5-room stucco bungalow and garage, 339 E. Flower St., Hawthorne. Corner lot. value $4500. Discount, 12% %.

$2000—Due 2 years 10 months. 2B42...
5-room stucco bungalow and garage, 503 Wallace st., Hawthorne. Hartford Home Co., 417...

$1000—Due 2 years 6 months. 30x...
store and building, 3114 Hawthorne, Hawthorne. Value $4000. Discount 8%.

$2000—Due 2 years, 9 months. $4434. 5-room stucco bungalow and garage, 339 E. Flower St., Hawthorne. Corner lot. value $4500. Discount, 12% %.

$2807.91—Pays $45 a month, including interest. Subject to $1500 bank mortgage. 5-rm. stucco home and garage. 704 E. 52nd st. A. L. BRAND & SON, 1...

$2235—Pays $70 a month, including interest. Subject to $1000 first. 5 rooms, 2a94 stucco bungalow and garage. 859 Florence st., Hawthorne. Value $4500. Corner lot. Discount 8%.

$2080.03—Same as above. 522 E. Flower st., Hawthorne. Discount 40%.
$2090.01—Same as above. 519 E. Flower st., Hawthorne. Discount 40%.
$2830—Pays $100 a month in addition to interest quarterly. Subject to $12,000 first. Ten-room 40x72 stucco residence. Finished in oak and mahogany. Two tile baths, double garage. Tile on corner lot. Value $32,500. 5400 Chester pl. L. A. Discount 20%.
$1682.88—Pays $200 a month, including interest. Subject to $3500 first. 5-room stucco bungalow and garage. Corner lot. 900 E. 79th pl. L. A. Value $8250. Discount 25 1-3%.
$2072.16—Pays $28.75 a month, including interest. Subject to $7500 first. 5-room bungalow and garage. 704 E. 78th st. L. A. Value $5750. Have not been delinquent in a payment for 14 months. Discount 30%.
$892.58—Pays $40 a month, including interest. Subject to $1700 first. 641 Cleveland Square. Discount 20%.
$1979.99—Pays $70 a month, including 8%. Subject to $1800 first. 5-room modern stucco bungalow and garage, 1570 Cozzens st., Hawthorne. Value $4250. Discount 40%.
$1979.98—Same as above. 417 Wood street, Hawthorne. Discount 40%.
$1979.04—Same as above. 413 Wood street, Hawthorne. Discount 40%.
$1979.04—Same as above. 413 Wood street, Hawthorne. Discount 40%.
$1979.99—Same as above. 415 Wood street, Hawthorne. Discount 40%.
$880.50—Pays $35 a month, including interest. Subject to $700 first mortgage. Cozy little bungalow, city property to be improved. Value $1400. Discount 37%. 1075 or better. TALBOT, 1017 Bank.

$2084.91—Pays $75 a month, including interest. Subject to $7000 first mortgage. Value $9500. Discount 26%. Have not been delinquent in a payment for 14 months. Discount 30%.

$892.58—Pays $40 a month, including interest. Subject to $1700 first. 641 Cleveland Square. Discount 20%.
$1979.99—Pays $70 a month, including 8%. Subject to $1800 first. 5-room modern stucco bungalow and garage, 1570 Cozzens st., Hawthorne. Value $4250. Discount 40%.
$1979.98—Same as above. 417 Wood street, Hawthorne. Discount 40%.
$1979.04—Same as above. 413 Wood street, Hawthorne. Discount 40%.
$1979.04—Same as above. 413 Wood street, Hawthorne. Discount 40%.
$1979.99—Same as above. 415 Wood street, Hawthorne. Discount 40%.
$880.50—Pays $35 a month, including interest. Subject to $700 first mortgage. Cozy little bungalow, city property to be improved. Value $1400. Discount 37%. 1075 or better. TALBOT, 1017 Bank.

$2084.91—Pays $75 a month, including interest. Subject to $7000 first mortgage. Value $9500. Discount 26%. Have not been delinquent in a payment for 14 months. Discount 30%.

$892.58—Pays $40 a month, including interest. Subject to $1700 first. 641 Cleveland Square. Discount 20%.

$1979.99—Pays $70 a month, including 8%. Subject to $1800 first. 5-room modern stucco bungalow and garage, 1570 Cozzens st., Hawthorne. Value $4250. Discount 40%.

$1979.98—Same as above. 415

BUSINESS OPPORTUNITIES Of Many Kinds

Business—Classified

SERVICE STATION, HWY. COR. PRICED RIGHT. ACT NOW. 5829 S. HOOVER.

SHOE shop. Complete Goodyear outfit. Rev. lock., paring bus., liv. runs, no reas. offer refused. Will take AU car as part payment. OWNER, 4300 S. Vermont.

SHOE store, $2500 stock, near L. A., doing good business, good lease, owner retiring from bus. MILLER, 516 S. Los Angeles.

SHOE shop, 12 men; Landish equipt. $1000, $1000 dn., $25 mo. 5940 PASADENA AVE.

SHOP floor for sale; best S.-bound shop. 5876 HOLLYWOOD BLVD.

SHOE STORE & REPAIR SHOP. ACT NOW. OWNER, 7871 SANTA MONICA BLVD.

SHOE repair shop, good business, Long lease, Living qts. 6035 SOMERSET AVE.

SOFT drink and candy, etc., downtown, clearing $50 wk. $750 handles. VA. 4783.

SOFT drink and cigar stand, fine bus. Rent $75. Sac. or $250. Owner, 247 S. HILL.

SPECIAL—PUBLIC AGENCY IN EXCLUSIVE HOTEL FOR SALE BY ASSOCIATION. ADDRESS Z, BOX 24, TIMES OFFICE.

TAILOR shop, est. 10 yrs., high class and popular trade, good lease, Hoffman P. $1650 handles. Bal. easy. Sick. must in family. Real bargain. 2902 W. PICO.

TAILOR, store space, $75 mo., with laundry advertise, $1100 incl. light and gas. Lse. 416 W. 4TH ST., Hotel Eddy. Main 2588.

TAILORING, CLEANING and Pres. Estab. 16 yrs. Liv. runs 7x30. Equipt. complete. Nets $250 wk. $3500 hdles. 834 W. 16

TAILOR, cleaning. Only one in town, doing good biz. Good lease & living quarters. Price $2000. ONTENMOUTH.

TAILOR shop well established, fine location, good biz. 5934 PASADENA AVE.

TAILOR & genls. for Reno, price 4 yrs. lse. Address Y, box 287, TIMES OFFICE.

TEA ROOM, well estab. Close-in; great site location, good lease, clearing $600 mo. Right party can greatly increase this. Worth investigating. 415 CHAPMAN BLDG., 756 S. Broadway.

TEAROOM, downtown, doing $1500 month; invest in city, long, valuable lease; estab. 12 years. Total price $6000, terms. 415 CHAPMAN BLDG., 756 S. Broadway.

TEA RM, artistic, estab., saving bus. Seats 60, fully equipt. Sun. 3213 W. 6TH ST.

TENT theater, 1500 seats, going business, fine new equipment. Part or all interest to experienced showmen. Brown, GA. 2628

THEATER, 550 seats, vicinity of Western Ave.; long lease, to the minute in every detail. Fine lobby & fixtures of perfect. Will absolutely show $750 clear. $10,000 cash handle. CALL 741 S. HILL, 8T. ROOM 201.

THEATER BUYERS. We handle only bona-fide theater propositions and a call on us may save you time and money. RAY-KINS & ELLIOTT, Theater Brokers, 1004 Broadway Arcade Bldg. Faber 1068.

TIN shop for sale or rent, building and lot. Phone ANadelo 6402.

TIRE battery, auto club work, cheap rent, in service station, owner, N. E. COR. 20TH & HILL.

TIRE & vulc. business, established, will sell or trade for clear real estate. Phone business hours ME. 2800.

TIRE repair shop, estab. over 5 yrs., priced right. Add. S. box 29, TIMES OFFICE.

TIRE & retreading shop for sale. Courtesy to agents. 5837 SAN FERNANDO BLVD.

TRANSFER CO., 5 trucks, storage, doing 75 yrs Nets $250 per mo. Other bus. compels sacrifice. Full price $5000. Terms. Consider cash. 937 S. FIGUEROA, BR. 6186.

TRANSFER & STORAGE BUS., 2 TRUCKS. Take car part pmt. 929 S. GRAND.

UPHOLSTERY shop for sale, $300, part down, rest in 30 days. 922 S. Vermont.

VARIETY store, ideal loc., good bus. Karl-ton GROCER, 2112 Olive, Santa Ana.

VARIETY store or lease along, low rent, fine location. 5824 Pasadena av. GA. 0658

VULCANIZING & Bat. shop, profit bus. to let, small part. 6027 S. SAN PEDRO.

WARM and grease rack, downtown location, doing capacity business, 3-year lease, will sell half of all very reasonable. See OWNER, 1825 S. OLIVE ST.

WASH rack. Wonderfully located on 2 main blks. Doing fine biz. Exceptional opportunity, cor. Crenshaw & Wash.

WASH & repair rack partner, will take AU car or terms. OWN. 543 S. Flower.

BUSINESS OPPORTUNITIES Wanted

CASH BUYERS ARE HERE. IF YOU HAVE ANY LARGE OR SMALL GOING BUSINESS FOR SALE AT A RIGHT PRICE AND WANT IMMEDIATE ACTION, PHONE TU. 5832 OR CALL ON UNIVERSAL CO., 415 CHAPMAN BLDG., 756 S. BDWY.

IF WE can't sell your business it can't be sold. If it's good we handle it, large or small. No advertising; collection.
W. S. RAYAY & CO.
608 Title Insurance Bldg., 5th & Spring.

WILL invest $5000 with services. Business man, 40, quick, active, ten years wholesale, retail, years retail. Dry goods preference. Address S, box 109, TIMES OFFICE.

AGRICULTURAL APPRAISER. A man thoroughly familiar with agriculture in all its economic phases, with executive experience in business organization, accounting and the handling of men and material. Desires to make connections with a financial institution where the above knowledge can be capitalized upon in some degree. Young man, college education. Best of references. Address W, box 104, TIMES OFFICE.

ARE YOU ORGANIZING A COMPANY or have you a stock issue to place? If so consult us at once. HITCHCOCK & DEL, 1919-1 Ins. Exch. Bldg., 9th and Olive.

WANTED—Small one-man business, outside preferred, give full particulars, price. No agents. Address W, box 21, TIMES OFFICE.

WANT cafe, cafeteria or hotel, $30,000 to $50,000. No agents. AX. 2731.

LEGAL NOTICES—Bids, Proposals

NOTICE.
TO THE HOLDERS OF PREFERRED STOCK OF H. G. CHAFFEE COMPANY:
NOTICE IS HEREBY GIVEN that at a meeting of the Board of Directors of the H. G. Chaffee Company, a corporation of the State of California, held on the 23rd day of January, 1925, at the office of the corporation, 912 East Third Street, Los Angeles, California, pursuant to the authorization and requirements of the Articles of Incorporation of said corporation, it was resolved to call for redemption five hundred and fifty (550) shares of preferred stock of this corporation, said redemption to take place on the 31st day of March, 1925, at the office of the H. G. Chaffee Company. The redemption price of said preferred stock is $102.50 per share, with accrued dividends to the date of said redemption. The shares called for redemption were determined by lot in accordance with instructions of the Board of Directors pursuant to the Articles of Incorporation, as follows:

No. of Shares Owned by	Certificate No.	Represented by
10	Georgiana S. Loud	William S. Loud and Patti L. Loud
5	Georgiana S. Loud	William S. Loud and Patti L. Loud
20	Mrs. Lena Meadows	
10	Lewis Rohlmeier	
10	J. C. D. Canse	
5	Mrs. Frances Travelli Palmer	
8	Alan Drake Goss	
20	John Wadsworth	
1	Lucy Case	
30	Mrs. Flossie May Codlington	
1	F. T. Black	
5	D. D. Love	
1	Abbie O. Stoddard	
1	Frank M. Veale or Rose Ella Veale	
1	F. E. Springer	
10	Thomas Prior	
10	Edith A. Wilcox	
1	Abby Leech or Chas. B. Leech	
10	Mabel B. Peirson	
5	Huntington	
10	Tillie E. Miller	
20	E. D. Buss & Mary E. Buss	
10	E. J. Plummer	
1	Josephine Allen	
10	R. Bailey	
20	Mae E. Lobdell	
10	W. D. Richards	
10	H. Elliott	
10	Margaret Evans	
5	Frank A. Smith	
10	Normandie Girl	
5	Terrence Daly	
1	F. C. Taylor & Nellie Taylor	
5	M. B. Woodward	
5	Julia M. Stoddard	
10	Sherbet R. Mall	
30	W. D. Richards	
5	Mrs. Clara B. Funk	
30	John W. Way	
6	John W. Way	

The certificates listed above, properly endorsed, should be sent immediately to the H. G. Chaffee Company at the above address, and check will be forwarded by the company to the respective stockholders holding said certificates, which check will be in the amount of 102½% of the par value of the stock of each stockholder respectively whose stock is redeemed, plus dividends thereon to and including March 31st, 1925.
From and after March 31st, 1925, dividends will cease to accrue upon said preferred stock and no right, title or interest in or to the said stock shall pass to any subsequent assignment or delivery of the certificates therefor, and the said certificates shall thereafter carry no right, upon presentation thereof, to payment out of the fund set aside for redemption and accrued dividends.
Dated January 26, 1925.
H. G. CHAFFEE COMPANY,
By Ida E. Schmadel, Secretary.

MARGUERITE REYNOLDS—Having left my bed and board, Feb. 14, 1925, I will not be responsible for any bills contracted by Mr. ROBISON W. REYNOLDS.

LEGAL NOTICES—Bids, Proposals

TO THE CREDITORS OF BENJAMIN KARPEN, doing business under the fictitious name of Karpen Company, and all other persons:
You are hereby notified that the undersigned is not in any manner interested in the assets or liabilities of the said Benjamin Karpen, doing business under the fictitious name of Karpen Company, at 361 South Western avenue, 457 North Western avenue, or at any other place within the city of Los Angeles, State of California, or elsewhere.
You are further notified that the undersigned will not be responsible for any debts contracted by said Benjamin Karpen, doing business under the fictitious name of Karpen Company, at the above addresses, or either of them.
Dated January 28, 1925.
HATTIE KARPEN.

NOTICE OF ANNUAL MEETING—DOMINGUEZ LAND CORPORATION.
MARCH 4, 1925.
Los Angeles, Cal., February 16, 1925.
Notice is hereby given that the annual meeting of stockholders of Dominguez Land Corporation is to be held at the office of the corporation at 1237 Border Avenue, in the City of Torrance, County of Los Angeles, State of California, on Wednesday, the 4th day of March, 1925, at 3 o'clock p.m., for the election of directors and for the transaction of such other business as may be brought before the meeting.
DONALD FINDLEY,
Secretary.

Police to Have Crime Exhibit at Business Show

Acting on order of Chief of Police R. Lee Heath, Fred A. Knoles, police department statistician, yesterday formulated plans for entering in the National Business Show an exhibit, which will illustrate in full the part now played by modern office system, methods and machinery in criminology and traffic problems.
Visitors to the show, which opens next Monday in Ambassador Auditorium, will find in the exhibit, it was said, virtually every innovation and recent discovery in police office work, adopted by the local department in the last three years.
Work of clever forgers, including that of William F. Ryan, sentenced to San Quentin for a term of 364 years, will be included with photos of different crime-suppressing operations and miniature scenic models to interpret the recent traffic ordinance.

Articles Found at Home of Store Night Watchman

Patrolman Horace Spiva of Central Police Station was locked up yesterday on a charge of suspicion of burglary, after an investigation by Battalion Chief Enos. Assistant Captain Bruttig and Assistant Captain Barr of the manner in which Spiva was guarding the store of the Angelus Drug Company, 214 West Fourth street, where he had been placed on duty.
There was a fire in the drug store Saturday morning and firemen had to smash the doors to get in. Spiva was assigned to watch the place. Saturday night B. L. Lieberman, owner of the store, reported that the policeman was carrying away his stock.
In Spiva's home on Sunset Boulevard, according to the investigating officers, they discovered a considerable quantity of goods, apparently from the drug store, amounting in all to nearly $500.

McCOY CASE WILL GO TO JURY FRIDAY

Attorneys to Argue That Another Person Shot and Killed Mrs. Mors

That some one else besides Kid McKoy killed Mrs. Teresa Mors and that McCoy was insane and suffering from delusions at the time of her murder, which fact caused him to say that he was present when she committed suicide, and also led to his asserted escapade in the Mors' antique shop, will be part of the McCoy defense when his attorneys argue to free him on four counts of robbery and three of assault with intent to murder, according to defense attorneys, George H. Shreve and Fred Thompson.
This part of the defense is in corroboration with the testimony of the defense witness, Mrs. Alva Martin, who last week identified Albert Mors, husband of Mrs. Teresa Mors, as the man she saw near the scene of the killing on the night of Mrs. Mors's death.
McCoy was convicted of manslaughter and sentenced to serve one to ten years in the death of Mrs. Mors. He is now being tried before Judge Crail on the robbery and assault charges as the result of his actions following Mrs. Mors's death, when it is charged that he entered the Mors's antique shop on West Seventh street and shot three persons and robbed four.
Asst. Dist.-Atty. Fricke and Charles Ostrom, former Deputy District Attorney and special prosecutor in the McCoy case, state that they will introduce fifteen rebuttal witnesses at the resumption of the trial today.
It is thought that attorneys will present their arguments on Wednesday and that the case will go to the jury about Friday.

HEARING DUE TODAY IN EXTORTION CASE

TWO MEN ARE CHARGED WITH TAKING MONEY IN LIQUOR RAID

Charged with the extortion of money under the pretense of being an officer, Thomas Cronin today will appear before Justice Ambrose for preliminary hearing. Cronin last week was held to answer on a charge of assaulting Deputy Sheriff Frank Dewar with a pair of brass knuckles when Dewar attempted to arrest Cronin and Eddie Shannon, charged with complicity in the extortion.
The hearing today is expected to prove that the two men went to the home of C. R. Phillips in Lennox, displayed badges and searched his house. According to Phillips's story, when they found a small quantity of liquor they demanded $500 under threat of arrest. Phillips said he gave them $200 and then communicated with the Sheriff's office.
When Deputy Sheriff Dewar saw the men downtown he attempted to arrest them. Shannon submitted, but Cronin, Dewar stated, drew a pair of heavy knuckles from his pocket and struck the officer on the nose. While Dewar was recovering Cronin fled. He was arrested recently in Bakersfield.

HEAVY RENTALS PAID FOR SPACE

Federal Bureaus Overtax Old Building

Outside Office Costs Justify New Structure

Tentative Plans for New Edifice on File

The United States government is now paying $182,168 in rentals for office space in Los Angeles, outside the Federal Building, records in the office of L. H. Schwaebe, Collector of Customs and custodian of the Federal Building, show. This amount, equivalent to interest on $2,250,000, is the cost of maintaining a Federal Building that is too small for a city the size and importance of Los Angeles, Collector Schwaebe said.
Twelve departments of the government service are renting offices in various commercial buildings of the city, all but one of which would be in the Federal Building if there were sufficient space to accommodate them. That one department is the Weather Bureau which requires rooms on the upper floor of a building higher than government buildings. The bureau is paying $1320 a year rent for 650 square feet of floor space.
The total amount of outside floor space rented is 220,957 square feet, which is 61,096 square feet more than is contained in the Federal Building, basement and attic included. The Arcade Station of the postoffice, with 144,640 square feet of floor space and a rental charge of $125,750 a year, comprises the largest item of expense growing out of the crowded condition of the building.
It is understood that tentative plans for a new Federal Building in Los Angeles are on file in Washington. General plans for new Federal buildings throughout the country contemplate the erection of commercial structures, with less space given over to commodious corridors such as are found in the buildings now used.

ICE JAM DANGER ON PLATTE RIVER PAST

[EXCLUSIVE DISPATCH]
OMAHA, March 1.—Danger from ice jams and floods along the Platte River has passed for the time being, according to reports reaching Omaha. The two army planes, sent here from Fort Riley to be used in bombing ice gorges, were sent back, Col. H. A. Eaton announced. "The cold weather has stopped thawing and is giving the ice a chance to move out," the colonel said. Reports from North Bend where trucks of the Union Pacific were threatened, said that the menace had passed and only a watch was now being kept on the river.

Young America

"Mother, which frock shall I wear for the party?"
"I don't know, dear—I must see which is the cleanest."
"Will you find out, please, 'cos I want to know whether to wash for a square neck or a round one."—[Madrid Toro.

BUSHMAN WANTS BEVERLY

Screen Actor Seeks Reconciliation But Miss Bayne Decrees Otherwise and Hints Divorce Suit Plan

While Francis X. Bushman, screen actor, yesterday expressed a desire for a reconciliation to end his marital troubles, his wife, Beverly Bayne, denied that such a course is possible and intimated she is considering a divorce suit charging desertion.
"Mr. Bushman and I are incompatible, we will not go back together," Miss Bayne declared.
The actress is living with her mother and son Richard, 5 years of age, at 2108 North Sycamore avenue, while Bushman has been staying with his son Ralph since he quietly slipped into Los Angeles several days ago, after a year in Italy with the "Ben Hur" company.

The actor was located yesterday at the home of his wife as he was returning from a ride with his son Richard.
He said: "There is nothing I would like more than a reconciliation with Beverly. I love her and we have been together so long. But while I desire to go back to her I can't say I will seek a reconciliation, because I want to do what will make her happy.
"It is the fashion like bobbed hair now for a wife to separate from her husband. I suppose I have been away too long," he added.
Bushman said that his wife told him yesterday morning he would have to talk to her attorney.
Miss Bayne explained yesterday that she has an attorney but that he has been attending to her business for some time and that she does not intend to file a divorce suit immediately. She said that after February 18, last, a charge of desertion against Bushman will be possible.
"Of course I'll file any action that is filed. Mr. Bushman must understand that is the only way the thing can be done," she declared.

DRY SQUAD NABS EIGHTEEN

Two Automobiles and Quantity of Liquor Seized; Drink Given With Tamale

Eighteen prisoners, four stills, two automobiles and several cases of gin and other liquors were the net results, according to Investigator George Contreras, of week-end raids by county prohibition officers in all parts of Los Angeles county. A special drive was made against rum running in West Hollywood, where several of the arrests were made. The drive ended about 6 a.m.
Contreras himself investigated, he said, why Frank Rimero's tamale wagon at Watts was so popular, and discovered that a gallon jug marked "chile" contained moonshine and that a drink went with each tamale. Rimero was arrested. In Santa Fe Springs, the arrest of W. Gamashita made his wife so ill she went to bed; this drew suspicion to the bed and it was found to contain fifty-two pints of whisky, the officers said.
Stills were seized, according to the officers, at Belvedere, with the arrest of Charles Sarre; at Torrance, with the arrest of F. Tiekmoto and A. Surikl; at Compton, with the arrest of Jesus Santayan, and at 1248 East Seventy-sixth street with the arrest of Joe Lotera.
A Packard roadster and a case of gin were confiscated when A. A. Downing was arrested in West Hollywood, and a Cadillac and a case of gin were taken from W. E. Andrews when he was arrested in West Hollywood, the officers said. Other prisoners from that locality were Bernes Harris and George Block; each is said to have had a case of gin.
At Azusa, Juan Mora, W. D. Tuites and John Picu were arrested for selling and Dolores Salas for possession. In Venice, William Deforrest and William Hutchins were taken on selling charges. Charles Graves of Walnut Park, charged with selling, completed the list.

THE ETERNAL FEMININE

"Does your wife care anything for baseball?"
"She never did until one day she learned they were going to play two games for one admission."—[Boston Transcript.
Wife (as the curtain ascends on the first act of the musical comedy:) Oh, John, did you notice if that match you threw into the waste-paper basket before we left home was really extinguished?—[Dalton Breeze.
She: Oh, George! I've just won first prize for the best article on the cruelty of trapping wild animals.
He: Good! What are you going to do with it?
She: Oh, now I can afford a new fur coat!—[London Mail.
Wife (to expostulating husband:) What's that you're telling me? I'm not economical? Why, this is the 12th hat I've used this hatpin with!—[Christian Karikaturen.
Magistrate: So, madam, you broke an umbrella over your husband's head?
Defendant: It was purely an accident sir.
Magistrate: How in the world could it have been an accident?
Defendant: Why, your honor, I hadn't the slightest intention of breaking the umbrella.—[Legion Weekly.

CITY IS BUYING LAND IN VALLE

Several Tracts in Bish Area Purchased

Deals Being Made Thro Ditch Companies

About 25,000 Acres Are be Bought

That the city is putting execution its recently annou policy which provides for the right purchase of all priv owned land in the Owens Va irrigation district was revea when it was learned at the o fices of the public service com sion that city officials have completed negotiations for the pu chase of several large tracts in Bishop area.
These recent purchases, it explained, have been carried exclusively within the 25,000-a area, all of which the city is fi cially declared it is willing ready to purchase. The rea tion of policy, under which land purchases are being m stated that the city is prepared negotiate for the purchase of l lands either collectively or indi ually with the land owners.
In defining what it mean collective negotiations, the Pu Service Commission, in its reso tion stated that it was ready negotiate with the several irri tion ditch companies, each com pany representing all of the l owners interested in the ditch the landowners, for any reas should be unable to agree on tion through their ditch com nies, however, the city is p pared to deal with each ran individually, it was explained.

Circumstantial Evidence Give in Divorce Su

Otis McKelvie appealed to e cumstantial evidence in his s for divorce from Minnie McKe in which his complaint is on file in the office of the County Cle
There was Charles Becker, neighbor. McKelvie related he had observed Becker and via. the Becker back door on several occasions, just as he was entering at the front.
After this came the Woman. She called at the Kelvie home one night with slip of paper. On the paper a number. She had found scrap of paper in her husb possession, she said, and had also found her husband Venice with another woman.
The number on the paper McKelvie's telephone number. Strange Woman had come with her rival.
This concurrence of events set forth by McKelvie in supp tion of his charge that his had caused him mental anguis

Our Own Wayside Pulpit

Happiness is a roadside flow growing on the highway of us ness.—[Boston Transcript.

Commercial Guide to Great Southwest

Manufacturing - Wholesale - Financial - Specialties

WHERE TO FIND IT

KEEP THIS LIST

ABSTRACT, TITLE COMPANIES
California Title Insurance Co., 6th & Spring. Trinity 4861.
Security Title Guarantee Building. VAndike 1654.
Pioneer Abstract & Trust Co., 211 N. Broadway. TUcker 2844 (Cor. 1st & Los.)

ADDRESSES AND MAPS
L. A. MAP AND ADDRESS CO. Owners of complete property in the city. 1126 Story Bldg. TR. 3134.

ADVERTISING
Pacific Railway Advertising Co., 419-17 Wright & Callender Bldg. Trinity 3641.
ADVERTISING—OUTDOOR DISP.
Foster & Kleiser Co., 1850 W. Washington st. Phone RAcine 7200.

AMBULANCE SERVICE
Home Ambulance Service. Phone VAndike 0369, Main 0075.
Power Bros. & Co., new location, 720 W. Washington. Phone ATlantic 2212.

APARTMENT HOTELS
Dunmore Apt. Hotel, 624 W. 5th st. TRinity 1161. Rooms and board. Home. Reasonable. Close to theater and shopping dist. Mono Apts. Reasonable rates. 727 S. Coronado. Phone FItzroy 3179.
Dorothea Apts., 1702 S. Grand. ATlantic 7221. Steam heat. Singles and doubles. Also M or J st. Close in.
Manchester Apts. Singles and doubles. 1515 S. Figueroa. Ph. WAshsire 2421.
Grand View Apts., 1399 S. Burlington. Brand new. Furn. or unfurn. All singles. $8 wk. to Broadway. RAcine 2872.
The Peoria Apts. $50 up. 1224 S. Norton. 765-174. Dora Goldring, Mgr. Large, sunny elegantly furnished apts. that make a home. Reasonable. 1016 W. 24th st. Bdwy. rates. BRoadway 0042.
Ye Wayside Inn, 1139 W. 21st st. WEstmore 1000. Singles, doubles. Close in. Near five car lines.

ARCHITECTS
Architects—Albert C. Martin, 223 Higgins Bldg. Phone Trinity 1787.

ASSAYERS
Norman, John, 529 S. Los Angeles st. VAndike 6262

ASSOCIATIONS, SOCIETIES, ETC.
Auto Club of Southern California. Figueroa and Adams. Phones BRoadway 8000.

ATTORNEYS
Attorneys—Wilbert C. Hamilton, 707 Lankershim Bldg. VAndike 6632.
Attorney—Willard Andrews, 236 H. W. Hellman Bldg. TUcker 1445.
Attorney—Ernest P. Wellman, 347 Wilson Bldg. Trinity 9476.
Jack P. Leonard, Attorney and Counselor at-Law, 902 Broadway Arcade, 540 S. Broadway. TRinity 4172.
Bailey A. G., Western Mutual Life Bldg., 327 W. 3rd. BRoadway 2804.
C. W. Brooks, Lawyer, 304-306 Grant Bldg. Phone BRoadway 0692.
W. R. Barnes, 350-351-352 Wilcox Bldg., 2nd and Spring sts., L. A., Cal. BDy. 4997.

AUCTIONEERS
A. L. Mosier, Tillerwall 7995, 1331 W. Florence ave. Ex. 1905. Thousands of successful sales my reference.
Sales conducted anywhere. Mignel A. Loria, 727 S. Los Angeles st. Ph. MU. 2248.
Stevenson, L. L., wholesale auction & Com. House, 299-3-34 S. L. A. TUcker 4810.

AUTOMOBILES
Greer-Robbins Branch, 4616 S. Vermont. Chevrolet, Hupmobile, Maxwell. VErmont 4300. "Courtesy."
New and used bought and sold. J. K. Frank & Co., 825 W. Jefferson st. Phone Hum-boldt 7971.
S. J. Rohrer, used cars bought and sold, 4316 Moneta ave. Ph. AXtridge 6772.

AUTOMOBILE ACCESSORIES
F. B. Band Co., 1739 W. Pico st. DRexel 0182. Bands for Fords.

AUTOMOBILE AGENCIES
Clinton L. Clark, authorized Ford dealer, 2219-25 W. Pico st. Phone RAcine 8072.

AUTO BODY EXCHANGES
Auto Body Exchange. Bodies bought, sold, exchanged. 1914 S. Central ave.
Ford Bodies, all kinds, sport bodies, $30 up. 5723 Central ave.
Ford Bodies. All kinds, all prices. New and used. 819 E. Ninth.

AUTOMOBILE DISTRIBUTORS
Howard Automobile Co. Largest auto distributors in world. 1136-40 S. Olive. Trinity 4861.

AUTOMOBILE INSURANCE
Auto Club of So. Cal. (fire, at cost.) Fireproof garage at Adams. BRoad 8600.
Inter-Insurance Exchange, Figueroa at Adams. BRoad 8600.

AUTO LOANS
E. C. Roberts, 615 W. Washington. Consultation and private parcels reduced. AT. 1787

AUTO PRODUCTS
Universal Auto Products Co., 734 S. San Pedro st. MEt. 0462.

AUTO RADIATOR REPAIRING
Auto Radiator Works, 1127 S. Hope. Ex. 1854.

AUTO REPAIRING
Hawkins Auto Repair Shop, 837 Central ave. West Jefferson car.

AUTO SERVICE STATIONS
Bonded Super-Service Station, 3843 S. Vermont. Motor tune-up. Brake service. Battery and ignition, wash and polishing, tire repairing.

AUTO SPECIALISTS
Boats cut for sleeping, $12 up. 2446 So. Main st.

AUTOMOBILE TRUCKS
General Motors Truck Co., 717 S. San Pedro st. Trinity 0161. Distributors G.M.C.

AUTO TOPS AND PAINTING
Moneta Painting & Auto Trimming Co., 4562 Moneta. Let us give you an estimate.

AUTO TRAILERS
Trailers for sale or rent. Reasonable. HU. 7868. Auto Trailer Co., 1522 Central ave.

AUTO VULCANIZING AND TIRES
H. E. Davis, 1601 S. Hanover. Work guaranteed. Tires retreaded and vulcanized.

AUTO & WAGON BODY BLDRS.
Wagner, Frank, Commercial Auto Body Works 122 E. Market st. MEtropolitan 0536.

AUTO WRECKERS
For your auto parts, tires and accessories, call Liberty Auto Wrecking Co., 1952 S. Main. ATlantic 0173.

BAKERS & CONF'RS SUPPLIES
So Cal Supply Co., 414 E. 3rd st. Thirty 0101.

BARBER COLLEGES
Moler Barber College, 429 E. Fifth. Mich. 2907.

BATHS
Bolton Turkish baths, 607 S. Hill. Men's dept. MEtropolitan 2983; women's dept. VAndike 1060.

BATTERY SERVICE
Tom's Battery Service. Guaranteed service. 1238 E. 7th st. VAndike 3573.
Tunnel Battery Service, 213 S. Figueroa. Exide service. Guaranteed work.

BEAUTY SHOPPES
Commodore Hotel Beauty Shop. Nestle Lanoil Permanent Waving, by D. W. Cook. DU. 1166.
Earl Lozier, permanent wave, $15. Lasting Marcel effect guaranteed. No frizz. 738 S. Alvarado. Lozier. DUnkirk 9218.
Commodore Hotel Beauty Shop. Expert service. 1202 W. 7th. Ph. DUnkirk 1166.
Florentine College of Beauty Culture, 329 S. Broadway. Established 20 years. Mae Boyer and Mrs. Gleeb Tucker 3297.
LOOK—LADIES—LOOK
24 YEARS' EXPERIENCE
6 YEARS WITH DR. FRANK McCOY.
ELECTRO-THERAPY, PHYSICAL CULTURE. DIET.
NESTLE WAVE, $10.00.
WITH $1.00 BODY MASSAGE FREE.
ELIABETH BROOKS, Va. 7163.
Nestle Wave Shop is now equipped for better service. We can now accommodate our customers with all lines of expert beauty work. A very special price is now on effect on the famous Nestle permanent marcel, specializing on fine and white hair. 702 Brack-Shops. Ph. TU. 3332.

SUPERFLUOUS HAIR,
WARTS, MOLES — LET ME DEMONSTRATE free of charge how painless, safe and quick and destructive promote a growth of hair. I have had 26 years of experience and give a written guarantee. I can PER-MANENTLY REMOVE any case of hair.
MRS. A. E. SCOTT, 501 Lowe's State Bldg. Phone TUcker 1306.

BEAUTY SPECIALTIES
Facial surgery, peeling and lifting. Lucille Francis method. 424 S. Broadway, suite 513.

BEARINGS—NEW & REGROUND
Pacific Ball Bearing Co., Fafnir Ball and Brown roller, 418 W. Pico. BRoadway 6105.

BRAZING, WELDING ALL MET.
Carter, S. C., 1200 Santa Fe avenue. BRoadway 7984.

BLUE PRINTERS
Cal. Map Co., 1900 Bixby Bldg. Phone 62604, Main 4508.

BOILER WORKS
Darby Boiler Works, 226 Quiroco. BRoadway 7254. Home of Darby Sand Dryer. Boiler repair specialists.

BUILDING AND FINANCE
We build homes for you. Marlowe Realty Co., 1355 Central ave. MEt. 3181.

BUILDING MATERIALS
Windsor Lbr. Co., American Woodworking Co., 117 N. Ave. 18 CApitol 3453.

CABINET MAKERS
Universal Cabinet Co., 222 W. First st. Window and door frames and alterations.

CABINET WORK & TURN. REFRNG.
Balemak's Cabinet Shop, 1310 Newton st., at Central ave. BU. 7466.

CARPET PAINTING
Lacquered to match any hardwood. 1360 W. Washington. Shop 4-5. BEacon 5496.

CAMP OUTFITS
"After you see all the rest, drive out and see the best." 1504 E. Slauson, at Compton ave. F for Barbour.

CAN MANUFACTURERS
Los Angeles Can Co., 301-308 San Fernando Road, Capitol 0880.

CATERERS
The Elite Caterers, 641 S. Flower. TRinity 9382. Quality caterers and confectioners.

CARPENTER & CABINET MAKERS
General jobbing. Work guaranteed. D. Skeels, 1819 Central ave.

CARPENTER WORK
Carpenter, repair or store fixtures, day or rent. THornwall 4510, 7721 S. Main.

CARPET CLEANERS
City Steam Carpet Cleaning Works, 2153 Sacramento st. MAin 0430.

CASH REGISTERS
American cash registers, 2nd hand. Rebuilt. National. H. R. Waller, 332 S. Los Angeles. Tucker 8301.

CESSPOOL CLEANING
California Cesspool Cleaning Co. Underground draining. DBexel 1512. DBexel 1513.

CEMENT WORK
Cement work first class finish, latest in construction. See Mr. Rodewald. 70114 Tunnel Battery Service. 213 S. Figueroa. Exide service. Guaranteed work.

CEMETERIES
Evergreen Cemetery, Mission and Evergreen. ANgelus 5078. City office, 906 Brack Shops. Tucker 1345.
"Beautiful Hollywood." Cemetery Crematory. Permanent Memorial Park. HE. 9930. 6000 Santa Monica Blvd., Holly 6485.

CHEMISTS AND ASSAYERS
Western Precipitation Co., 1044 W. 9th st. Richards 2411. Producers of platinum.

CIGARS & TOBACCO—WHLS.
Klingenstein Co., Home and Cisco. 417 E. 4th. TUcker 1004. Phone 108 Trinity 8329

CLOTHING ON CREDIT
Golden State Outfitting Co. clothes the family. Our prices are different. Pay as you earn. 210 S. Broadway. BRoadway 3106.

CONTRACTORS, BUILDERS
Bert Dale, 3568 W. 84th st. DU. 4615. New and dependable. Remodeling. Reasonable.
Bixby Russell, 3924 N. Griffin ave. Paint and decorating now and pay later. Plans figured. CAnitol 4941. Free est.
Gilmar Roofing Co., Contractors, Everett Roofing. 1134 W. 39th Pl. Phone UNiv. 6403
Gilbert Pace, 1211 W. 37th Pl. BEacon 1051. Drainboards, $8 to $12. Best material in slate. Like marble. Tube incased.
ELECTRIC wiring and fixtures. FREDERICK H. WOLF, VAndike 6702.
HOUSE MOVER. RELIABLE. PHONE DRexel 2411.
Johnson and Builder, specialty alterations and repairs. Best refs. Ph. ANgelus 3518.
Evenings 4 to 8.
W. C. Pennell, 100% financing. Free plans. 804 S. Vermont. Fitzroy 1523. 7% money.

CLEANERS—HOUSE & WINDOW
From cellar to cellar in one day. The Acme Cleaners, MEtropolitan 1080.

CLEANERS AND DYERS
IMPERIAL Curtain Cleaners, 1720 E. 14th st. 5-day service. Ph. HU. 7049.
L. A. Dye Works, Inc., Williams, prop. Expert cleaners. 709 S. 5th. TUcker 4762.

CLOTHING ON CREDIT
Victor Clothing Co., 316 S. Broadway. Better clothes on credit for men and women. $2.50 a week. Ph. TUcker 3755.

COFFEES, TEAS AND SPICES
Anzelus Coffee Co., 824 Central ave. BR. 6143. High-grade goods. We deliver.

COMPOSITION DRAIN BOARDS
Alphastone Composition Works, 4171 S. Mesmer st. Phone VAndike 1270.

CONTRACTORS—SUBDIVISIONS
JOHN McNARY, 250 S. FIGUEROA
VAndike 1270.

COSTUMERS, THEATRICAL GOODS
The Ideal Costume Co., 525 S. Broadway. BRoadway 2958.

DANCING ACADEMY
CLARA P. BOON SCHOOL OF DANCING, 639½ W. 7th st. Social dances and classes every Tuesday, Wednesday, Thursday & Saturday nights. Private lessons by appointment. PHONE 858075.

DENTISTS
Dr. G. O. Beem, painless dentistry. Wilcox Bldg. Ground floor. Calls answered. Home 40585.

DETECTIVE AGENCIES
Dunn, Louis A., Washington bldg., TUcker 3147. Civil and criminal investigations.

DOGS AND PUPPIES
Bulldog Kennels Prop., J. F. Tafuris, Jr., breeders and exhibitors of high-class English Bulldogs. 1138 W. 52nd st. VEr. 2357.

DRESSMAKER
First-class dressmaking and remodeling. 1961 S. Hoover. Phone REacon 7718.
Gowns and alterations. Exp. dressmaker, $4 day. 501 W. 23rd st. ATlantic 3940.

DIAMOND BROKERS
John Sidney. We pay the most for diamonds. Cash paid immediately. Confidential. 2nd floor Bank of Italy Bldg., 7th-Olive
Fergusson, J. C., diamonds bought for cash. 307 Hunt Bldg. TRinity 9273.
Markwell & Co., 302 Citizens' Natl. Bank Bldg., 5th & Spring. VAndike 8092.

ELECTRICAL REPAIRS
Wilson's Electrical Shop, 207 W. 1st. TR 0977. Converting and repairing.

EDUCATIONAL
LEARN ELECTRICITY.
THE TRADE THAT PAYS
Plenty of big pay jobs open for electrical men. Home wiring, armature wind ing radio, power housework, etc. Vocational will train you to quality. Special reduced rates. Short, easy courses. Visitors welcome.
NATIONAL ELECTRICAL SCHOOL,
4009 S. Figueroa. Open Mon. & Thurs. eve

ELEC. SUPPLIES—WHOLESALE
Pyro-Petrifone Co., 819 S. Broadway. Main 0007. Also slow burning fixtures.

ELEC. CONTRS. & BLDRS.
Golden State Electric Co., contracting, supplies, repairing. 826 S. Flower. TRinity 4071.

EMPLOYMENT AGENCY
Harper's Employment Agency. All kinds of reliable Chinese help. 321 N. Los Angeles. Phone MAin